



Griechenland Pflanzen

R. & E. Willing



Apiaceae

Thapsia

Thapsia garganica L.

Smyrnium

Smyrnium olusatrum L.

Smyrnium perfoliatum L.

subsp. *rotundifolium* (MILL.) HARTVIG

Tordylium

Tordylium apulum L.

Tordylium maximum L.

Torilis

Torilis africana Spreng.

Torilis leptophylla (L.) RCHB.F.

Torilis nodosa (L.) Gaertn.

Torilis pseudonodosa

Trinia

Trinia glauca (L.) DUMORT. subsp. *pindica*

Turgenia

Turgenia latifolia (L.) HOFFM.

Stand 6.2.2020



Thapsia garganica

Evvia, SO Karystos, 38°00'41"N, 24°25'44"E, 23.04.2011



Thapsia garganica

Kreta, Lassithi, NO Mythoi, 35°02'26"N, 25°34'33"E, 20.04.2017; 276.024



Thapsia garganica

Lassithi, NO Mythoi, 35°02'26"N, 25°34'33"E, 20.04.2017



Tordylium apulum

Etolia-Akarnania, W Achladokastro, 38°34'49"N, 21°44'01"E, 15.5.2013



Evrytania, S Domnista, 38°45'18"N, 21°50'30"E, 5.6.2013



Tordylium apulum

Grevena, NW Grevena, 40°05'59"N, 21°23'14"E, 19.05.2012



Etolia-Akarnania, N Anthofyto, 38°30'05"N, 21°52'24"E, 03.05.2013



Tordylium apulum

Irakleion, SW Kamares, 35°08'52"N, 24°47'37"E, 24.04.2017

Irakleion, Ano Vianos, 35°02'43"N, 25°24'57"E, 22.04.2017



Tordylium apulum

Korinthia, SSW Zemen, 38°00'24"N, 22°35'25"E, 26.04.2018; 284.436

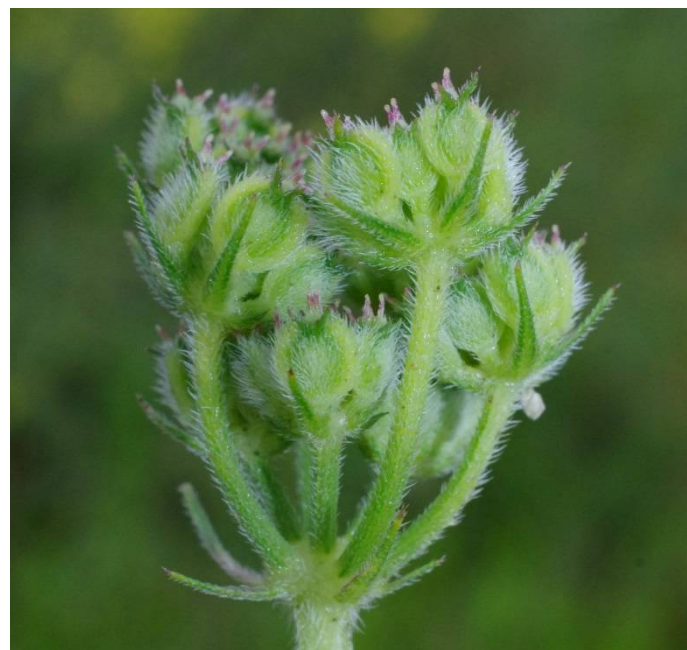

Tordylium maximum

Trikala, Pyli, 39°27'43"N, 21°37'39"E, 22.05.2016



Torilis africana

Arkadia, Astros, 37°22'55"N, 22°41'33"E, 20.05.2018 289.666



Torilis africana

Kreta, Lassithi, N Plaka, 35°18'23"N, 25°43'36"E, 12.04.2017 275.655



Torilis africana



Arta, SW Vourgareli, 39°19'19"N, 21°09'44"E, 20.05.2016



Torilis africana



Trikala, W Kalambaka, 39°44'41"N, 21°31'47"E, 25.05.2016

275.257



Torilis africana

Trikala, Trigonas, 39°46'30"N, 21°27'06"E, 25.05.2016

275.291



Torilis africana

Lefkas, SW Drymonas, 38°45'50"N, 20°37'25"E, 14.05.2016 272.343



Torilis africana

Irakleion, SO Lochria, 35°09'11"N, 24°47'12"E, 26.04.2017



Etolia-Akarnania, W Floriada, 39°06'19"N, 21°08'44"E, 04.05.2016 269.673



Torilis africana



Ioannina, W Metsovo, 1165 m, 39°46'03"N, 21°10'06"E, 16.06.2017



Torilis leptophylla



Hal 312, Chalkidiki, N Simantra, 40°24'11"N, 23°19'56"E, 16.05.2019; 299.102



Torilis leptophylla

Preveza, SO Stefani, 39°09'56"N, 20°49'40"E, 29.04.2016



Preveza, N Preveza, 39°02'06"N, 20°42'46"E, 25.04.2016



Torilis nodosa

Chalkidiki, NO Sani, 40°06'21"N, 23°18'38"E, 10.05.2019; 297.593



Torilis nodosa

Lassithi, SW Kato Symi, 35°02'39"N, 25°29'16"E, 21.04.2017

276.045



Torilis nodosa

Lassithi, SW Kato Symi, 35°02'39"N, 25°29'16"E, 21.04.2017



Trikala, Trigonas, 39°46'30"N, 21°27'06"E, 25.05.2016



Torilis pseudonodosa

Arkadia, Orini Meligou, 37°21'19"N, 22°38'27"E, 21.05.2018; 289.834



Trinia glauca subsp. *pindica*

Ioannina, NO Metsovo, 1559 m, 39°47'31"N, 21°12'17"E, 19.07.2017; 276.391



Drama, Falakron, 1772 m, 41°17'59"N, 24°03'56"E, 03.07.2017



Trinia glauca subsp. *pindica*

Pella, Kajmaktsalan, 1873 m, 40°54'09"N, 21°49'32"E, 14.07.2017; 283.333



Trinia glauca subsp. *pindica*

Pella, Kajmaktsalan, 1873 m, 40°54'09"N, 21°49'32"E, 14.07.2017; 283.333



Trinia glauca subsp. *pindica*

Ioannina, NO Metsovo, 1559 m, 39°47'31"N, 21°12'17"E, 19.07.2017



Trinia glauca

Ioannina, Metsovo, 39°46'51"N, 21°09'42"E, 29.05.2015 265.393



Drama, Volakas, Falakron, 41°18'55"N, 23°59'39"E, 26.05.2015 264.525



Turgenia latifolia

Kozanis, NO Serbia, 40°14'28"N, 22°01'54"E, 01.05.2019



Kozanis, S Eani, 40°09'19"N, 21°50'14"E, 28.04.2019; 294.829



Turgenia latifolia

Kozanis, NO Serbia, 40°14'28"N, 22°01'54"E, 01.05.2019



Turgenia latifolia

Preveza, O Louros, 39°10'41"N, 20°46'44"E, 29.04.2016



Turgenia latifolia

Grevena, NW Milea, 40°11'22"N, 21°27'43"E, 24.05.2012

Grevena, O Agapi, 40°04'05"N, 21°34'30"E, 23.05.2012

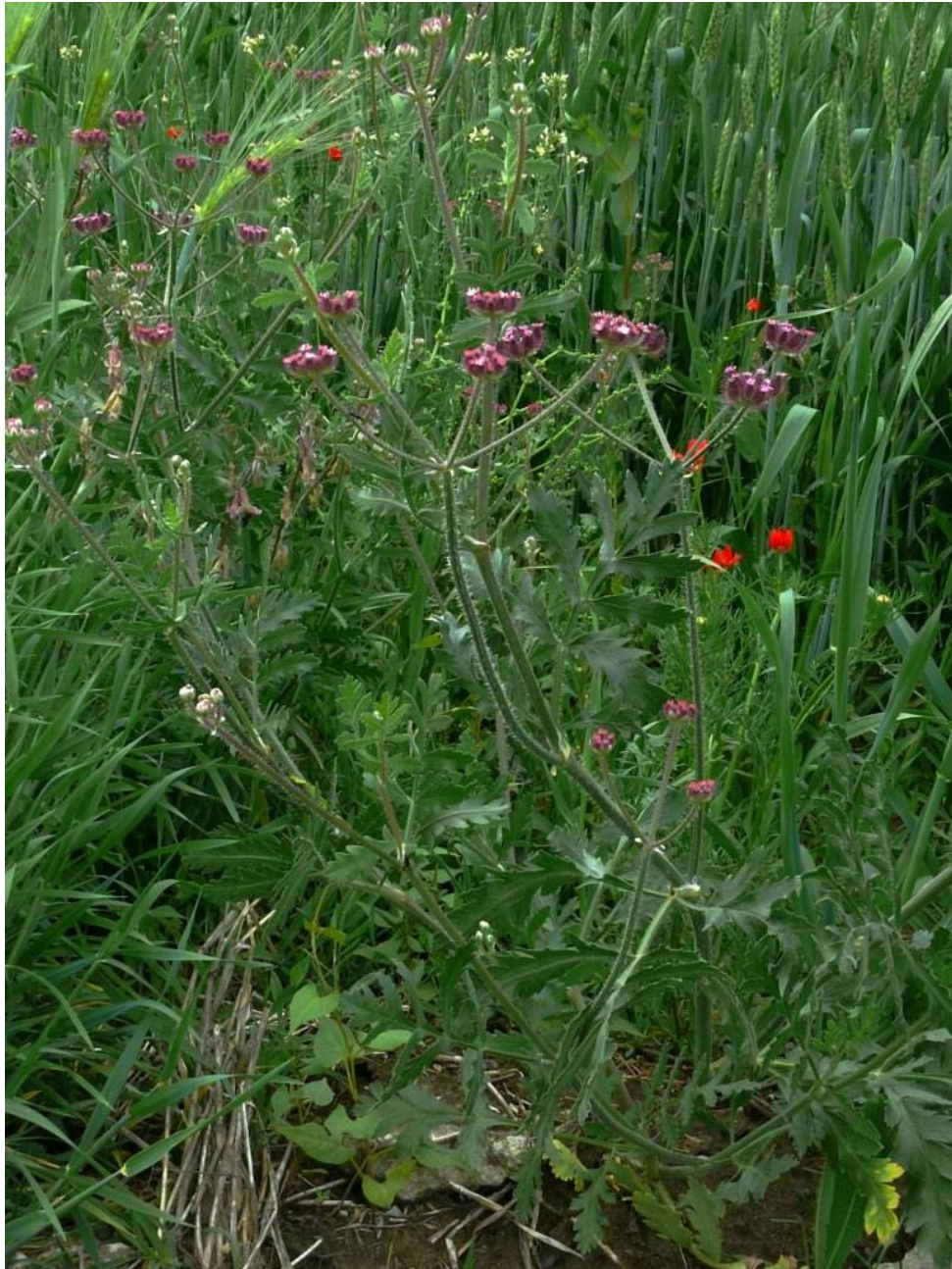

Turgenia latifolia

Grevena, SW Vatolakkos, 40°09'20"N, 21°29'16"E, 18.05.2012



Kozanis, Galatini, 1009 m, 40°19'46"N, 21°33'48"E, 22.06.2017; 278.254



Turgenia latifolia

Kozanis, Galatini, 1009 m, 40°19'46"N, 21°33'48"E, 22.06.2017



loa 971, Ioannina, S Piji, 40°03'43"N, 20°47'37"E, 20.9.14 224