

A Willing Contribution
to
Flora Hellenica

Field records 2002



Arisarum vulgare

by
Dr. Rita Willing
Dr. Eckhard Willing



Published by BGBM Press
Botanic Garden and Botanical Museum Berlin-Dahlem
Freie Universität Berlin

Berlin, 2012

ISBN 978-3-921800-xxx
<http://dx.doi.org/10.3372/wjb2002>

© Eckhard & Rita Willing, 2003

The Botanic Garden and Botanical Museum Berlin-Dahlem as publisher reserves the right not to be responsible for the topicality, correctness, completeness or quality of the information provided.

The information provided is based on material identified by the authors. The entire collections are preserved in the Herbarium of the Botanic Garden and Botanical Museum Berlin-Dahlem, where the determinations can be reassessed.

This publications should cited as:

Willing E. & Willing R. 2003: A Willing contribution to Flora Hellenica. Field records 2002.
– Botanic Garden and Botanical Museum Berlin-Dahlem,
doi: <http://dx.doi.org/10.3372/wjb2002>

Address of the authors:

Rita und Eckhard Willing
Augustenhof 14
D-06842 Dessau-Roßlau
Germany
eisenwill@gmx.de

1. Introduction

As in the previous years we hereby want to report on our plant collection activities in 2002 and their results. By that we want to inform all partners and contributors to Flora Hellenica what additional plant material from which regions of Greece is now available in Botanical Museum Berlin-Dahlem. This material will hopefully be used for an updating of the published two volumes of Flora Hellenica and for the elaboration of all future volumes.

In 2002 we could realize two excursions, one in early springtime and one in autumn:

March 23th - April 19th	Ioannina, Trikala, Karditsa, Larissa, Magnisia, Pieria, Grevena
September 30th - October 24th	Thesprotias, Preveza, Etolia-Akarnania, Lefkas, Ahaia, Ilias

Collection points of both excursions are shown by the following map based on our private access data base:

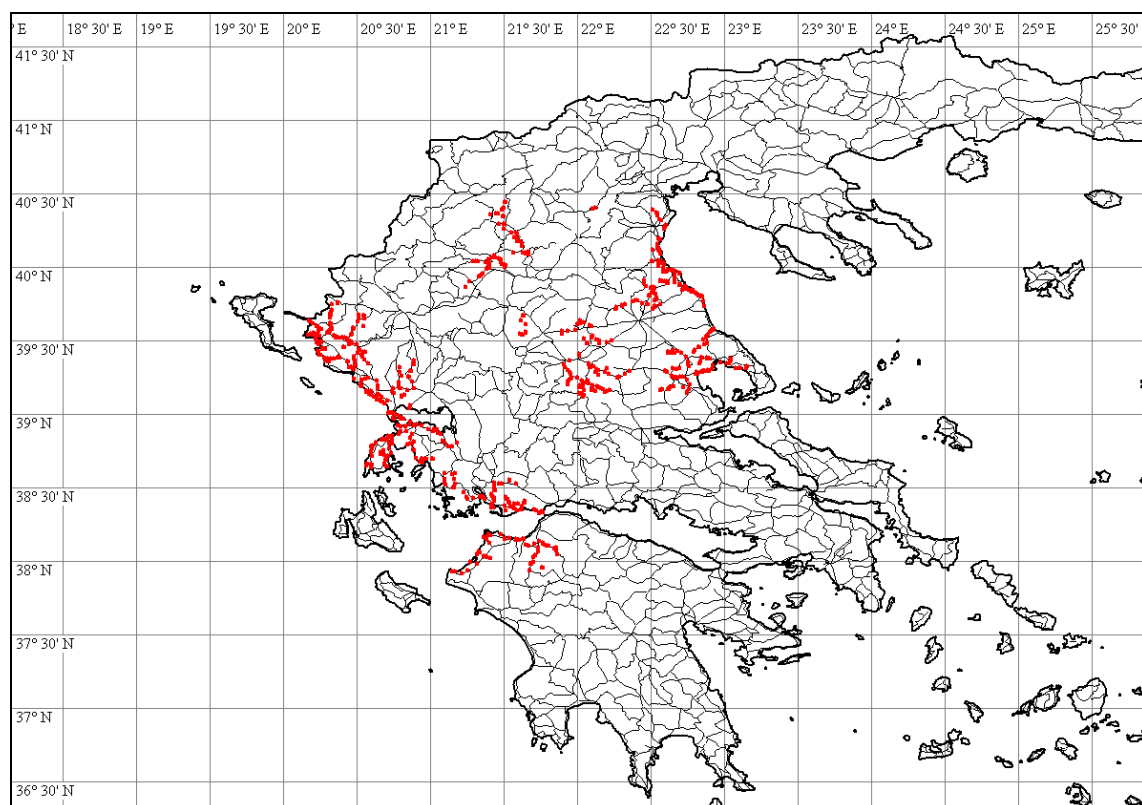

Collecting route in 2002

As in the previous years we have planned our daily collection on base of 10 x 10 km-UTM-squares. Within these we selected typical topographical sites and biotopes and tried to collect all species flowering and fruiting as far as they had been identified by us. At second and third collection points within the same square we tried to avoid doublings.

For drying we used again our standard technique, as we have published in "Phyton" 32 (1): 119-128; 1992. For 5-6 presses each of them containing 50-60 plant sheets we used a combination of C-line and B-line corrugated board in different successions. The thinner B-line material is guaranteeing the stability of the board-packaging, the broader C-line board (ca. 3-3,5 mm) is responsible for the necessary air exhaust. Use of C-line board only would reduce the number of plant sheets per package and increase the temperature within the package, sometimes causing negative impact to the dried plants quality.

In case of missing blossing paper the plant material can be put in a double line of news-paper without any loss of quality.

It is very usefull to open the presses after 8-10 hours (before breakfast in the morning, but with a good coup of coffee) and to select all fully dried material and to take out all blossing paper. Under normal conditions 30-50 % of all plants are fully dried at that time and could be influenced negatively if they would be left in the drying process. On the other hand the the number of remaining presses are significantly reduced and drying process of remaining plants will be improved. After 24 hours drying only 1-2 % of plants will remain within the drying process. Change of wet newspaper is not necessary.

It has proved positively to underlay and to cover the flowers of some species like Papaver, Glaucium, Helianthemum, Verbascum, Linum with one line of tissue. These tissues should be removed after 8-10 hours drying (not really necessary for Papaver and Rosa).

Time consumption for the morning inspection is in the range of 15-20 minutes for each press.

Time consumption in the evening for distributing the plant sheets between the corrugated board and arranging the whole presses is 30 until 45 minutes for six presses.

All plants are mounted and, as far as possible, determined by ourselves. The determination helps us very much to improve the collection process. Though we are no botanists we try to determine the plants at least until level of genus including all failures an amateur is able to do. We hope to minimize determination mistakes as far as possible and hope that all users will excuse our poor knowledge. For our own quality control it is very important that our plant sheet will be gone through, confirmed or corrected by specialists.

Determined species are added to our access data-base and finally delivered to the herbarium of the Botanical Museum Berlin-Dahlem. Here they are waiting for the necessary scientific assessment.

2. Records of Springtime 2002

Thesprotia, Ep. Filiaton, S Vrisella, 19.04.02 Krautfluren, Q.coccifera, Spartium, Olea, Acker, 20 m DJ 47.18.18, 39°33'26"N, 20°18'52"E	The 276
Thesprotia, Ep. Filiaton, SW Vrisella, 19.04.02 Felsen, Krautfluren am Fluss, 50 m DJ 47.19.17, 39°33'54"N, 20°18'55"E	The 277
Thesprotia, Ep. Filiaton, S Sidheri, 19.04.02 Krautfluren an Ölbaumhain, 125 m DJ 48.21.44, 39°34'51"N, 20°19'48"E	The 278
Thesprotia, Ep. Filiaton, SW Sidheri, 19.04.02 Laubmischwald, Krautfluren, 100 m DJ 48.21.61, 39°35'06"N, 20°19'57"E	The 279
Thesprotia, Ep. Filiaton, SO Filiate, 19.04.02 Krautfluren an Felsanriss unter Buschwald, 65 m DJ 48.22.05, 39°35'25"N, 20°19'31"E	The 280
Trikala, Ep. Kalambakas, S Dhialekto, 23.03.02 Bachlauf, Krautfluren, Ackerrand, 120 m EJ 57.58.84, 39°33'15"N, 21°39'01"E	Tri 270
Trikala, Ep. Kalambakas, S Dhilofa, 23.03.02 Krautfluren unter Platanen, 130 m EJ 57.27.52, 39°32'34"N, 21°36'41"E	Tri 271
Trikala, Ep. Kalambakas, O Exalofos, 23.03.02 Affodillfluren in Q. coccifera-Gebüsch, 120 m EJ 57.46.26, 39°32'14"N, 21°37'52"E	Tri 272
Trikala, Ep. Kalambakas, SO Exalofos, 23.03.02 Krautfluren in Q.coccifera-Gebüsch, Affodillfluren, 140 m EJ 57.36.74, 39°32'08"N, 21°37'31"E	Tri 273
Trikala, Ep. Kalambakas, SO Vitoumas, 23.03.02 Platanenwald an Bach, Krautfluren, Serpentinfluren, 171 m EJ 58.37.16, 39°38'14"N, 21°37'07"E	Tri 268
Trikala, Ep. Kalambakas, NO Megarchi, 23.03.02 Ackerrand, Ruderalfluren an Straße, 140 m EJ 58.54.73, 39°36'24"N, 21°38'56"E	Tri 269
Trikala, Ep. Kalambakas, Sarakini, 23.03.02 Krautfluren zwischen Feldern, Flyschfelsen, 180 m EJ 59.40.69, 39°39'59"N, 21°38'15"E	Tri 266
Trikala, Ep. Kalambakas, Sarakini, 23.03.02 Krautfluren zwischen Q. coccifera, 190 m EJ 59.31.93, 39°40'13"N, 21°37'44"E	Tri 267
Kardhitsa, Ep. Kardhitsis, SSW Kardhitsa, 25.03.02 Ackerrand, Krautfluren an Straße, 110 m EJ 75.84.64, 39°20'08"N, 21°54'46"E	Kar 086

Kardhitsa, Ep. Kardhitsis, N Ajiopiji, 25.03.02 Affodillfluren an Acker, 130 m EJ 75.82.76, 39°19'11"N, 21°54'48"E	Kar 087
Trikala, Ep. Kalambakas, Faneromeni, 24.03.02 Ackerrand, 100 m EJ 77.77.35, 39°32'37"N, 21°53'58"E	Tri 274
Trikala, Ep. Kalambakas, N Faneromeni, 24.03.02 Ackerrand, 100 m EJ 77.79.17, 39°33'49"N, 21°53'53"E	Tri 275
Kardhitsa, Ep. Kardhitsis, N Apidhea, 25.03.02 Krautfluren in Q. coccifera-Gebüsch auf Fels, 300 m EJ 83.19.09, 39°12'18"N, 21°56'18"E	Kar 095
Kardhitsa, Ep. Kardhitsis, SW Apidhea, 25.03.02 Angerissener Hang unter Hartlaubgebüsch, 410 m EJ 83.09.63, 39°11'57"N, 21°56'00"E	Kar 096
Kardhitsa, Ep. Kardhitsis, NO Thrapsimi, 26.03.02 Krautfluren mit Q. coccifera-Gebüsch, Hanganriss, 200 m EJ 83.99.00, 39°11'45"N, 22°01'51"E	Kar 100
Kardhitsa, Ep. Kardhitsis, NO Thrapsimi, 26.03.02 Buschreiche Krautfluren, z.T. felsig, 190 m EJ 83.88.19, 39°11'42"N, 22°01'15"E	Kar 101
Kardhitsa, Ep. Kardhitsis, NO Thrapsimi, 26.03.02 Platanen an Bach, Hanganriss, Q. coccifera-Gebüsch, 250 m EJ 83.78.51, 39°11'18"N, 22°00'50"E	Kar 102
Kardhitsa, Ep. Kardhitsis, NO Thrapsimi, 26.03.02 Hanganriss unter krautigem Q. coccifera-Gebüsch, 320 m EJ 83.77.68, 39°11'06"N, 22°00'52"E	Kar 103
Kardhitsa, Ep. Kardhitsis, NO Thrapsimi, 26.03.02 Q. coccifera-Gebüsch und -Wald, 400 m EJ 83.77.53, 39°10'52"N, 22°00'47"E	Kar 104
Kardhitsa, Ep. Kardhitsis, SW Kedhros, 26.03.02 Schutthang, Krautfluren, 200 m EJ 83.98.58, 39°11'38"N, 22°02'12"E	Kar 105
Kardhitsa, Ep. Kardhitsis, S Kedhros, 26.03.02 Felswand, Q. coccifera, Hartlaubgebüsch, Krautfluren, 200 m EJ 83.97.86, 39°11'60"N, 22°02'23"E	Kar 106
Kardhitsa, Ep. Kardhitsis, NW Loutropiji, 26.03.02 Q. coccifera-Wald, Krautfluren, 340 m EJ 83.72.86, 39°08'17"N, 22°00'57"E	Kar 108
Kardhitsa, Ep. Kardhitsis, NW Loutropiji, 26.03.02 Q. coccifera-Gebüsch, Sandsteinhänge, 470 m EJ 83.92.00, 39°07'58"N, 22°01'50"E	Kar 109
Kardhitsa, Ep. Kardhitsis, NW Kallifoni, 25.03.02 Platanenwald, viel Rubus, Krautfluren, 150 m EJ 84.18.97, 39°17'04"N, 21°57'01"E	Kar 089

Kardhitsa, Ep. Kardhitsis, S Kallifoni, 25.03.02 Krautfluren mit Affodill, 145 m EJ 84.27.62, 39°16'15"N, 21°57'28"E	Kar 090
Kardhitsa, Ep. Kardhitsis, S Dhafnospilia, 25.03.02 Weinfelder, 200 m EJ 84.24.83, 39°14'39"N, 21°57'36"E	Kar 091
Kardhitsa, Ep. Kardhitsis, S Dhafnospilia, 25.03.02 Felsige Krautfluren, Q. coccifera und Quercus, 210 m EJ 84.23.67, 39°14'20"N, 21°57'25"E	Kar 092
Kardhitsa, Ep. Kardhitsis, Dhafnospilia, 25.03.02 Krautfluren im Ort, 240 m EJ 84.12.54, 39°13'40"N, 21°56'42"E	Kar 093
Kardhitsa, Ep. Kardhitsis, SW Dhafnospilia, 25.03.02 Krautfluren zw. Feldern, einzelne Q. coccifera, 220 m EJ 84.01.76, 39°13'14"N, 21°56'06"E	Kar 094
Kardhitsa, Ep. Kardhitsis, NO Paliouri, 26.03.02 Ackerrand, 165 m EJ 84.64.43, 39°14'38"N, 22°00'05"E	Kar 097
Kardhitsa, Ep. Kardhitsis, NO Kedhros, 26.03.02 Krautfluren am Ackerrand, 130 m EJ 84.92.02, 39°13'29"N, 22°01'52"E	Kar 098
Kardhitsa, Ep. Kardhitsis, S Zaimi, 25.03.02 Affodillfluren, Ackerrand, 140 m EJ 85.09.60, 39°17'45"N, 21°56'08"E	Kar 088
Kardhitsa, Ep. Kardhitsis, W Stavros, 28.03.02 Ruderalfluren, 110 m EJ 85.17.97, 39°21'55"N, 21°57'05"E	Kar 123
Kardhitsa, Ep. Kardhitsis, S Gorgovite, 28.03.02 Krautfluren an Acker, 100 m EJ 86.70.49, 39°23'35"N, 22°00'56"E	Kar 124
Kardhitsa, Ep. Kardhitsis, S Gorgovite, 28.03.02 Graben, Ackerrand, 95 m EJ 86.72.31, 39°24'17"N, 22°00'52"E	Kar 125
Kardhitsa, Ep. Kardhitsis, W Metamorfosis, 28.03.02 Krautfluren, überweidete Felsfluren, 90 m EJ 87.94.81, 39°30'45"N, 22°02'43"E	Kar 127
Trikala, Ep. Kalambakas, NO Petroporos, 24.03.02 Stark überweidete felsige Krautfluren, 93 m EJ 88.00.50, 39°33'59"N, 21°56'16"E	Tri 276
Trikala, Ep. Kalambakas, S Neochori, 24.03.02 Ackerrand, Steppenflur, 97 m EJ 88.40.75, 39°34'12"N, 21°59'12"E	Tri 277
Trikala, Ep. Kalambakas, O Neochori, 24.03.02 Felsige Affodillfluren, Ackerrand, 106 m EJ 88.64.16, 39°36'26"N, 22°00'13"E	Tri 278

Trikala, Ep. Kalambakas, SW Krini, 24.03.02 Krautige Affodillfluren, 112 m EJ 88.75.38, 39°37'03"N, 22°01'02"E	Tri 279
Trikala, Ep. Kalambakas, SW Achladhochori, 24.03.02 Affodillfluren, Ackerrand, 123 m EJ 88.77.74, 39°37'57"N, 22°01'19"E	Tri 280
Trikala, Ep. Kalambakas, W Grizano, 24.03.02 Affodillfluren, Felskante, 117 m EJ 88.96.85, 39°37'27"N, 22°02'49"E	Tri 281
Kardhitsa, Ep. Kardhitsis, S Kedhros, 26.03.02 Felskante unter Hartlaubgebüsch, Krautfluren an Straßenrand, 240 m EJ 93.05.11, 39°09'39"N, 22°02'37"E	Kar 107
Kardhitsa, Ep. Kardhitsis, N Loutropiji, 26.03.02 Q. coccifera-Wald, Krautfluren, 650 m EJ 93.01.43, 39°07'37"N, 22°02'48"E	Kar 110
Kardhitsa, Ep. Kardhitsis, Loutropiji, 26.03.02 Wiesenhänge, 800 m EJ 93.00.10, 39°06'56"N, 22°02'29"E	Kar 111
Kardhitsa, Ep. Kardhitsis, SO Anavra, 27.03.02 Affodillfluren, Ackerrand, 190 m EJ 93.58.56, 39°11'31"N, 22°06'21"E	Kar 114
Kardhitsa, Ep. Kardhitsis, NW Kato Ktimeni, 27.03.02 Felsige Hänge, Q. coccifera-Gebüsch, 250 m EJ 93.56.16, 39°10'26"N, 22°06'07"E	Kar 115
Kardhitsa, Ep. Kardhitsis, NW Kato Ktimeni, 27.03.02 Q. coccifera-Gebüsch und -Wald, Krautfluren, 360 m EJ 93.55.15, 39°09'48"N, 22°06'03"E	Kar 116
Kardhitsa, Ep. Kardhitsis, N Kato Ktimeni, 27.03.02 Eichenwald, Krautfluren an Bachlauf, 410 m EJ 93.74.33, 39°09'10"N, 22°07'36"E	Kar 117
Kardhitsa, Ep. Kardhitsis, N Leondari, 27.03.02 Affodillfluren, Krautfluren, viel Anemone pavonina, 170 m EJ 93.87.19, 39°11'08"N, 22°08'10"E	Kar 118
Kardhitsa, Ep. Kardhitsis, O Leondari, 27.03.02 Anemone-Affodill-Krautfluren, 140 m EJ 93.87.57, 39°11'01"N, 22°08'25"E	Kar 119
Kardhitsa, Ep. Kardhitsis, N Kedhros, 26.03.02 Felsige Krautfluren, Kiefern, Krautfluren, Straßenrand, 160 m EJ 94.01.10, 39°12'49"N, 22°02'39"E	Kar 099
Kardhitsa, Ep. Kardhitsis, O Kedhros, 27.03.02 Ausgedehnte Krautfluren, 180 m EJ 94.10.28, 39°12'43"N, 22°03'24"E	Kar 112
Kardhitsa, Ep. Kardhitsis, OSO Kedhros, 27.03.02 Affodillfluren, Krautfluren, 165 m EJ 94.30.12, 39°12'21"N, 22°04'44"E	Kar 113

Kardhitsa, Ep. Kardhisis, NW Anavra, 27.03.02 Acker, Baumwollfeld, Krautfluren, Wassergraben, 125 m EJ 94.22.75, 39°13'37"N, 22°04'28"E	Kar 122
Kardhitsa, Ep. Kardhisis, SO Aj. Vissarios, 29.03.02 Ackerrand, Baumwollfeld, 135 m EJ 94.78.28, 39°16'59"N, 22°07'38"E	Kar 138
Kardhitsa, Ep. Kardhisis, Kappadokiko, 29.03.02 Wiesen am Ortsrand, 130 m EJ 94.86.66, 39°15'49"N, 22°08'36"E	Kar 139
Kardhitsa, Ep. Kardhisis, W Sofadhes, 29.03.02 Ackerrand, 110 m EJ 95.35.10, 39°20'23"N, 22°04'52"E	Kar 134
Kardhitsa, Ep. Kardhisis, SW Sofadhes, 29.03.02 Pappelwald an Fluss, Ackerrand, 120 m EJ 95.32.83, 39°18'55"N, 22°05'18"E	Kar 135
Kardhitsa, Ep. Kardhisis, SO Sofadhes, 29.03.02 Krautfluren zw. Acker und Straße, 100 m EJ 95.53.61, 39°19'20"N, 22°06'34"E	Kar 136
Kardhitsa, Ep. Kardhisis, NO Aj. Vissarios, 29.03.02 Krautfluren am Straßenrand, 120 m EJ 95.70.29, 39°18'09"N, 22°07'41"E	Kar 137
Kardhitsa, Ep. Kardhisis, SO Aj. Vissarios, 29.03.02 Affodillfluren am Straßenrand, 120 m EJ 95.80.46, 39°17'57"N, 22°08'31"E	Kar 140
Kardhitsa, Ep. Kardhisis, NW Palamas, 28.03.02 Krautfluren an Ackerrand und Straßenrand, 95 m EJ 97.10.93, 39°28'38"N, 22°04'09"E	Kar 126
Kardhitsa, Ep. Kardhisis, SO Vlochos, 28.03.02 Felsfluren, überweidet, 90 m EJ 97.45.12, 39°31'17"N, 22°05'44"E	Kar 128
Kardhitsa, Ep. Kardhisis, NO Vlochos, 28.03.02 Felsfluren, einzelne Q. coccifera, Krautfluren, 105 m EJ 97.56.02, 39°31'51"N, 22°06'19"E	Kar 129
Kardhitsa, Ep. Kardhisis, SO Aj. Dhimitrios, 28.03.02 Affodillfluren, 105 m EJ 97.73.37, 39°30'26"N, 22°07'54"E	Kar 130
Kardhitsa, Ep. Kardhisis, S Petrino, 28.03.02 Affodillfluren, einz. Kiefern, 110 m EJ 97.80.83, 39°30'03"N, 22°08'59"E	Kar 131
Trikala, Ep. Kalambakas, SO Farkadhon, 24.03.02 Krautfluren auf Felsen, Ackerrand, 95 m EJ 98.34.20, 39°35'38"N, 22°05'44"E	Tri 282
Grevena, Ep. Grevenon, NW Krania, 19.04.02 Kiefernwald, 690 m EK 21.26.78, 39°54'04"N, 21°15'57"E	Gre 198

Ioannina, Ep. Metsovou, NO Milia, 19.04.02 Kiefernwald, 1110 m EK 21.02.66, 39°51'49"N, 21°14'27"E	loa 741
Grevena, Ep. Grevenon, SW Kipourio, 18.04.02 Angerissener sandiger Flyschhang, Eichenwald, 820 m EK 22.91.62, 39°56'25"N, 21°20'49"E	Gre 193
Grevena, Ep. Grevenon, SW Kipourio, 18.04.02 Krautfluren, Eichenwald, 800 m EK 22.80.34, 39°56'01"N, 21°19'55"E	Gre 194
Grevena, Ep. Grevenon, W Mavranei, 18.04.02 Eichenwald, 570 m EK 23.72.70, 40°02'17"N, 21°19'32"E	Gre 195
Grevena, Ep. Grevenon, W Mavranei, 18.04.02 Eichenwald, Felskante, 800 m EK 23.62.41, 40°02'21"N, 21°18'36"E	Gre 196
Grevena, Ep. Grevenon, NO Zakas, 18.04.02 Ackerrand, 730 m EK 23.42.90, 40°02'20"N, 21°17'34"E	Gre 197
Grevena, Ep. Grevenon, SW Grevena, 18.04.02 Krautige Hänge mit Eichengebüsch, Ackerrand, 510 m EK 32.39.88, 40°01'06"N, 21°23'48"E	Gre 188
Grevena, Ep. Grevenon, NW Pigadhitsa, 18.04.02 Eichenwald, Krautfluren, z.T. nass, 520 m EK 32.48.24, 40°00'19"N, 21°24'03"E	Gre 189
Grevena, Ep. Grevenon, NW Pigadhitsa, 18.04.02 Eichenwald, 570 m EK 32.47.23, 39°59'44"N, 21°24'05"E	Gre 190
Grevena, Ep. Grevenon, NO Kipourio, 18.04.02 Ackerrand, 520 m EK 32.26.52, 39°59'09"N, 21°22'54"E	Gre 191
Grevena, Ep. Grevenon, SW Kipourio, 18.04.02 Sandiger Hang, Krautfluren, Straßenrand, 810 m EK 32.02.59, 39°57'22"N, 21°21'28"E	Gre 192
Grevena, Ep. Grevenon, SO Grevena, 15.04.02 Ackerrand, 630 m EK 33.76.01, 40°04'30"N, 21°26'05"E	Gre 160
Grevena, Ep. Grevenon, SO Grevena, 15.04.02 Eichenwald, 590 m EK 33.75.82, 40°03'58"N, 21°26'37"E	Gre 161
Grevena, Ep. Grevenon, SW Grevena, 18.04.02 Ackerrand, Straßenrand, 530 m EK 33.55.32, 40°04'01"N, 21°24'50"E	Gre 184
Grevena, Ep. Grevenon, SW Grevena, 18.04.02 Eichenwald, Krautfluren, 545 m EK 33.33.77, 40°03'12"N, 21°23'43"E	Gre 185

Grevena, Ep. Grevenon, SW Grevena, 18.04.02 Eichenwald mit Bachlauf, 600 m EK 33.21.40, 40°01'45"N, 21°22'47"E	Gre 186
Grevena, Ep. Grevenon, SW Grevena, 18.04.02 Krautiger Hang an Acker, 540 m EK 33.40.43, 40°01'22"N, 21°24'12"E	Gre 187
Kozanis, Ep. Voiou, W Kaloneri, 16.04.02 Überweidete Krautfluren m. lichtem Eichenwald, 550 m EK 36.90.90, 40°17'24"N, 21°28'11"E	Koz 131
Kozanis, Ep. Voiou, SW Pelekanos, 16.04.02 Ackerrand, 750 m EK 36.98.24, 40°21'55"N, 21°27'45"E	Koz 138
Kozanis, Ep. Voiou, W Pelekanos, 16.04.02 Ackerrand, Krautfluren, 700 m EK 36.87.19, 40°21'41"N, 21°26'56"E	Koz 139
Kozanis, Ep. Voiou, SW Dhryovouno, 16.04.02 Ackerrand, Acker, Straßenböschung, 650 m EK 36.47.61, 40°21'13"N, 21°24'28"E	Koz 140
Grevena, Ep. Grevenon, NNW Melissio, 15.04.02 Eichenwald, 670 m EK 42.19.58, 40°01'05"N, 21°29'13"E	Gre 167
Grevena, Ep. Grevenon, SW Felli, 15.04.02 Eichenwald, 700 m EK 42.38.31, 40°00'07"N, 21°30'29"E	Gre 168
Grevena, Ep. Grevenon, WSW Felli, 15.04.02 Sumpfige Talwiesen, z.T. entwässert, 660 m EK 42.39.51, 40°00'41"N, 21°30'38"E	Gre 169
Grevena, Ep. Grevenon, SO Grevena, 15.04.02 Lehmige Böschung, Straßenrand, 590 m EK 43.03.09, 40°03'16"N, 21°28'10"E	Gre 162
Grevena, Ep. Grevenon, SO Grevena, 15.04.02 Frisch angerissener Flyschhang, 500 m EK 43.03.54, 40°03'01"N, 21°28'30"E	Gre 163
Grevena, Ep. Grevenon, SO Grevena, 15.04.02 Flyschfelsen an Fluss (Stenó), 485 m EK 43.03.96, 40°03'06"N, 21°28'49"E	Gre 164
Grevena, Ep. Grevenon, S Eleftherochori, 15.04.02 Straßenrand, Eichenwald, 600 m EK 43.11.18, 40°02'08"N, 21°28'56"E	Gre 165
Grevena, Ep. Grevenon, S Eleftherochori, 15.04.02 Eichenwald, 680 m EK 43.11.21, 40°01'45"N, 21°28'59"E	Gre 166
Grevena, Ep. Grevenon, W Knidhi, 17.04.02 Flyschkante, Eichenwald, 710 m .88.35, 40°05'46"N, 21°34'01"E	Gre 183

Grevena, Ep. Grevenon, N Dhafnero, 17.04.02 Eichengebüsch, Ackerrand, 740 m EK 45.80.44, 40°11'04"N, 21°35'32"E	Gre 171
Kozanis, Ep. Voiou, SW Siatista, 16.04.02 Straßenrand, Ackerrand, 650 m EK 45.73.07, 40°13'56"N, 21°33'12"E	Koz 128
Kozanis, Ep. Voiou, W Siatista, 16.04.02 Steinige Krautfluren mit Quercus, 660 m EK 45.26.63, 40°15'24"N, 21°30'07"E	Koz 129
Kozanis, Ep. Voiou, S Kaloneri, 16.04.02 Ackerrand, Straßenböschung, 670 m EK 45.29.69, 40°17'21"N, 21°30'05"E	Koz 130
Kozanis, Ep. Voiou, W Kaloneri, 16.04.02 Ackerrand, alter Eichenwald, 690 m EK 46.20.92, 40°17'29"N, 21°30'19"E	Koz 132
Kozanis, Ep. Voiou, S Eratyra, 16.04.02 Krautfluren zw. Feldern, überweidete Felsen, 680 m EK 46.26.20, 40°20'38"N, 21°29'52"E	Koz 133
Kozanis, Ep. Voiou, NW Eratyra, 16.04.02 Eichenwald, licht, stark beweidet, 750 m EK 47.11.41, 40°23'23"N, 21°29'19"E	Koz 134
Kozanis, Ep. Voiou, SSW Sisani, 16.04.02 Krautfluren m. einz. Eichen, 850 m EK 47.22.27, 40°24'16"N, 21°29'54"E	Koz 135
Kozanis, Ep. Voiou, SSW Sisani, 16.04.02 Eichenwald, 820 m EK 47.26.96, 40°26'22"N, 21°30'22"E	Koz 136
Kozanis, Ep. Voiou, NO Sisani, 16.04.02 Eichenwald, 1060 m EK 47.37.41, 40°26'37"N, 21°30'45"E	Koz 137
Grevena, Ep. Grevenon, SO Varis, 17.04.02 Krautiger Hang an Eichenwald, 760 m EK 53.79.23, 40°06'09"N, 21°40'16"E	Gre 177
Grevena, Ep. Grevenon, SO Pylori, 17.04.02 Ackerrand, krautiger Sandhügel, 720 m EK 53.67.88, 40°05'20"N, 21°40'00"E	Gre 178
Grevena, Ep. Grevenon, SO Pylori, 17.04.02 Krautfluren, Ackerrand, 700 m EK 53.77.24, 40°05'06"N, 21°40'15"E	Gre 179
Grevena, Ep. Grevenon, Pylori, 17.04.02 Krautfluren im Ort, Ackerrand, 700 m EK 53.58.51, 40°05'30"N, 21°39'04"E	Gre 180
Grevena, Ep. Grevenon, NW Pylori, 17.04.02 Krautfluren, Felsböschung, 730 m EK 53.58.27, 40°05'49"N, 21°38'52"E	Gre 181

Grevena, Ep. Grevenon, WNW Pylori, 17.04.02 Krautfluren m. Quercus, 730 m EK 53.38.69, 40°05'56"N, 21°37'47"E	Gre 182
Grevena, Ep. Grevenon, O Dhafnero, 17.04.02 Flyschhang, vermüllte Krautfluren, 670 m EK 54.07.26, 40°10'40"N, 21°35'24"E	Gre 172
Grevena, Ep. Grevenon, NW Exarchos, 17.04.02 Fast bewuchslose Flyschhänge mit Juniperus, 680 m EK 54.18.01, 40°10'55"N, 21°35'58"E	Gre 173
Grevena, Ep. Grevenon, NW Exarchos, 17.04.02 Juniperus-Krautfluren, 740 m EK 54.27.22, 40°10'27"N, 21°36'47"E	Gre 174
Grevena, Ep. Grevenon, SW Exarchos, 17.04.02 Felsanriss, Straßenrand, 700 m EK 54.35.16, 40°09'34"N, 21°37'27"E	Gre 175
Grevena, Ep. Grevenon, SO Exarchos, 17.04.02 Krautfluren m. Quercus u. Juniperus, 650 m EK 54.33.45, 40°08'24"N, 21°37'36"E	Gre 176
Grevena, Ep. Grevenon, NW Paleokastro, 17.04.02 Ackerrand, 920 m EK 55.00.59, 40°12'25"N, 21°35'39"E	Gre 170
Kozanis, Ep. Voiou, SO Siatista, 17.04.02 Straßenrand, Ackerrand, 700 m EK 55.03.06, 40°13'55"N, 21°35'17"E	Koz 141
Kozanis, Ep. Voiou, SO Siatista, 17.04.02 Überweidete Krautfluren m. Q. coccifera, Pyrus, 760 m EK 55.03.32, 40°13'41"N, 21°35'31"E	Koz 142
Imathia, Ep. Imathias, NO Kastania, 15.04.02 Buchenwald, Bachtal, 1100 m EK 97.53.20, 40°24'09"N, 22°07'22"E	Ima 072
Imathia, Ep. Imathias, SW Kastania, 15.04.02 Buchenwald, Bergwiesen, Felskante, 1050 m EK 97.32.93, 40°23'46"N, 22°06'25"E	Ima 073
Fthiotis, Ep. Dhomokou, O Gavradi, 27.03.02 Krautfluren, stark beweidet, 190 m FJ 03.24.27, 39°09'22"N, 22°11'01"E	Fth 274
Fthiotis, Ep. Dhomokou, W Ekkara, 27.03.02 Felsige Krautfluren, Q. coccifera-Gebüsch, kleines Sumpf, 240 m FJ 03.23.87, 39°08'48"N, 22°11'23"E	Fth 275
Fthiotis, Ep. Dhomokou, O Ekkara, 27.03.02 Aufgelassener Acker, Krautfluren, 170 m FJ 03.34.94, 39°09'11"N, 22°12'12"E	Fth 276
Fthiotis, Ep. Dhomokou, O Ekkara, 27.03.02 Krautige Felsen, Q. coccifera-Gebüsch, Bach, 125 m FJ 03.55.30, 39°09'31"N, 22°13'10"E	Fth 277

Kardhitsu, Ep. Kardhitsu, W Asimochori, 27.03.02 Affodillfluren, überweidet, 150 m FJ 03.06.39, 39°10'32"N, 22°09'43"E	Kar 120
Kardhitsu, Ep. Kardhitsu, O Asimochori, 27.03.02 Q. coccifera-Gebüsch, Affodillfluren, 155 m FJ 03.16.43, 39°10'12"N, 22°10'26"E	Kar 121
Kardhitsu, Ep. Kardhitsu, SW Jefyria, 29.03.02 Krautfluren, Ackerrand, Pinien-Anpflanzung, 125 m FJ 04.29.52, 39°17'10"N, 22°11'20"E	Kar 141
Kardhitsu, Ep. Kardhitsu, Neo Ikonio, 29.03.02 Krautfluren am Straßenrand, 105 m FJ 04.47.78, 39°16'23"N, 22°12'50"E	Kar 143
Kardhitsu, Ep. Kardhitsu, NO Jefyria, 29.03.02 Ackerrand, 115 m FJ 05.31.48, 39°18'34"N, 22°11'58"E	Kar 142
Kardhitsu, Ep. Kardhitsu, NO Itea, 28.03.02 Krautfluren am Straßenrand, 90 m FJ 07.31.42, 39°29'03"N, 22°12'10"E	Kar 132
Kardhitsu, Ep. Kardhitsu, NO Sikee, 28.03.02 Affodillfluren, 145 m FJ 07.62.46, 39°29'50"N, 22°14'15"E	Kar 133
Larisa, Ep. Tirnavou, SW Tirnavos, 12.04.02 Mandelbaumhain, Krautfluren, Straßenrand, 70 m FJ 09.87.67, 39°43'22"N, 22°16'02"E	Lar 088
Larisa, Ep. Tirnavou, SW Tirnavos, 12.04.02 Bis auf den Fels abgeweidete Berghänge, 80 m FJ 09.76.89, 39°42'55"N, 22°15'31"E	Lar 089
Fthiotis, Ep. Dhomokou, N Neo Monastiri, 29.03.02 Affodillfluren mit Laubgebüsch, 115 m FJ 14.04.19, 39°14'48"N, 22°16'34"E	Fth 278
Larisa, Ep. Farsalon, NO Neo Monastiri, 29.03.02 Affodillfluren, felsig, 110 m FJ 14.05.83, 39°14'59"N, 22°17'06"E	Lar 030
Larisa, Ep. Farsalon, Vrysia, 29.03.02 Affodillfluren, felsig, 115 m FJ 14.47.17, 39°16'16"N, 22°19'24"E	Lar 031
Larisa, Ep. Farsalon, Farsala, 29.03.02 Q. coccifera-Gebüsch, 150 m FJ 14.79.29, 39°17'26"N, 22°21'33"E	Lar 032
Larisa, Ep. Tirnavou, O Tirnavos, 12.04.02 Mandelbaumhain, ausgedehnte Krautfluren, steppenartig, 90 m FJ 19.19.72, 39°44'10"N, 22°18'16"E	Lar 087
Larisa, Ep. Larisis, SW Sikourio, 11.04.02 Felsige Krautfluren, viel Alkanna, Verbascum und Ranunculus, 100 m FJ 29.97.72, 39°42'56"N, 22°30'50"E	Lar 079

Magnisia, Ep. Almyrou, O Neochoraki, 05.04.02 Ackerrand, Acker, Q. coccifera-Gebüsch, felsig, 290 m FJ 33.96.58, 39°10'09"N, 22°36'53"E	Mag 109
Magnisia, Ep. Almyrou, SW Neraidha, 05.04.02 Q. coccifera-Gebüsch, 550 m FJ 33.66.42, 39°09'52"N, 22°34'45"E	Mag 110
Magnisia, Ep. Almyrou, SW Neraidha, 05.04.02 Eichen-Kiefernwald, 620 m FJ 33.56.41, 39°09'49"N, 22°34'03"E	Mag 111
Larisa, Ep. Farsalon, SW Eretria, 01.04.02 Krautfluren am Straßenrand, 310 m FJ 34.99.05, 39°17'03"N, 22°36'44"E	Lar 033
Larisa, Ep. Farsalon, SW Eretria, 01.04.02 Felsiges Q. coccifera-Gebüsch, stark beweidet, 290 m FJ 35.80.31, 39°17'22"N, 22°36'14"E	Lar 034
Larisa, Ep. Farsalon, Paleomylos, 01.04.02 Krautiger Hang und Weidefluren, 260 m FJ 35.70.62, 39°17'24"N, 22°35'46"E	Lar 035
Larisa, Ep. Larisis, NO Agnanderi, 03.04.02 Magere Krautfluren, abgebranntes Q. coccifera-Gebüsch, überweidet, 360 m FJ 36.94.23, 39°25'03"N, 22°37'05"E	Lar 039
Larisa, Ep. Larisis, NO Agnanderi, 03.04.02 Acker, Ruderalfluren, 320 m FJ 36.94.59, 39°25'22"N, 22°37'17"E	Lar 040
Larisa, Ep. Larisis, SW Sikourio, 11.04.02 Straßenrand an Mandelbaumhain, 85 m FJ 39.19.20, 39°43'52"N, 22°31'55"E	Lar 077
Larisa, Ep. Larisis, SW Sikourio, 11.04.02 Affodillfluren, 110 m FJ 39.18.08, 39°43'46"N, 22°31'43"E	Lar 078
Magnisia, Ep. Almyrou, W Almyros, 05.04.02 Ackerrand, 110 m FJ 43.88.65, 39°11'01"N, 22°43'14"E	Mag 104
Magnisia, Ep. Almyrou, W Almyros, 05.04.02 Ackerrand, 220 m FJ 43.28.88, 39°11'12"N, 22°39'15"E	Mag 105
Magnisia, Ep. Almyrou, W Almyros, 05.04.02 Ackerrand, 235 m FJ 43.28.56, 39°11'07"N, 22°39'00"E	Mag 106
Magnisia, Ep. Almyrou, NO Neochoraki, 05.04.02 Krautiger Hang an Acker, 280 m FJ 43.17.08, 39°10'41"N, 22°37'56"E	Mag 107
Magnisia, Ep. Almyrou, O Neochoraki, 05.04.02 Q. coccifera-Gebüsch, 290 m FJ 43.06.58, 39°10'09"N, 22°37'35"E	Mag 108

Magnisia, Ep. Almyrou, SW Mikrothive, 01.04.02 Krautige Böschung, Acker, 100 m FJ 44.86.74, 39°15'15"N, 22°43'26"E	Mag 063
Magnisia, Ep. Almyrou, WSW Mikrothive, 01.04.02 Krautfluren am Ackerrand, 165 m FJ 44.76.03, 39°15'14"N, 22°42'15"E	Mag 064
Magnisia, Ep. Almyrou, WSW Mikrothive, 01.04.02 Felsfluren, Q. coccifera-Gebüsch, 285 m FJ 44.45.94, 39°14'45"N, 22°40'47"E	Mag 065
Magnisia, Ep. Almyrou, SO-Abhänge Porta, 01.04.02 Krautige Felsfluren, abgebranntes Q. coccifera-Gebüsch, 340 m FJ 44.35.44, 39°14'47"N, 22°39'45"E	Mag 066
Magnisia, Ep. Almyrou, W-Abhänge Porta, 01.04.02 Krautige Felsfluren, 330 m FJ 44.36.12, 39°15'14"N, 22°39'33"E	Mag 067
Magnisia, Ep. Almyrou, S Kokkinovrachos, 01.04.02 Quercus und Q. coccifera-Gebüsch, abgebrannt, 330 m FJ 44.26.05, 39°15'24"N, 22°38'48"E	Mag 068
Larisa, Ep. Farsalon, W Perivleptos, 01.04.02 Felsiges Q. coccifera-Gebüsch, feuchter Krauthang, 330 m FJ 45.22.15, 39°18'36"N, 22°38'56"E	Lar 036
Magnisia, Ep. Almyrou, W Perivleptos, 01.04.02 Q. coccifera-Gebüsch, Krautfluren, 290 m FJ 45.41.56, 39°18'08"N, 22°40'35"E	Mag 069
Magnisia, Ep. Almyrou, O Perivleptos, 01.04.02 Ackerrand, 240 m FJ 45.62.04, 39°18'33"N, 22°41'40"E	Mag 070
Larisa, Ep. Larisis, Agrokipi, 03.04.02 Krautfluren zwischen Äckern, 130 m FJ 46.45.74, 39°25'34"N, 22°40'55"E	Lar 037
Larisa, Ep. Larisis, SW Mega Monastiri, 03.04.02 Ausgedehnte Affodillfluren, 190 m FJ 46.86.92, 39°26'01"N, 22°38'57"E	Lar 038
Larisa, Ep. Larisis, NO Agnanderi, 03.04.02 Ackerrand, 185 m FJ 46.26.14, 39°26'08"N, 22°39'05"E	Lar 041
Magnisia, Ep. Volou, NW Chloi, 03.04.02 Ackerrand, krautige Böschung, 125 m FJ 46.64.93, 39°24'58"N, 22°42'27"E	Mag 088
Magnisia, Ep. Volou, NO Mikro Perivolaki, 03.04.02 Q. coccifera-Gebüsch, Krautfluren, stark beweidet, 170 m FJ 46.13.37, 39°24'40"N, 22°39'46"E	Mag 089
Magnisia, Ep. Almyrou, S Almyros, 05.04.02 Ackerrand, Ölbaumhain, 100 m FJ 53.16.95, 39°09'52"N, 22°45'32"E	Mag 112

Magnisia, Ep. Almyrou, SSW Almyros, 05.04.02 Krautfluren, Q. coccifera-Gebüsch, z.T.abgebrannt, 150 m FJ 53.14.25, 39°08'48"N, 22°45'00"E	Mag 113
Magnisia, Ep. Almyrou, SSW Almyros, 05.04.02 Q. coccifera-Gebüsch, felsig, 215 m FJ 53.14.11, 39°08'35"N, 22°44'54"E	Mag 114
Magnisia, Ep. Volou, SW Nea Anchialos, 30.03.02 Krautfluren, 5 m FJ 54.68.63, 39°16'11"N, 22°48'58"E	Mag 044
Magnisia, Ep. Volou, SW Nea Anchialos, 30.03.02 Krautfluren am Straßenrand, Ölbaumhain, 20 m FJ 54.68.08, 39°16'28"N, 22°48'32"E	Mag 045
Magnisia, Ep. Volou, Nea Anchialos, 30.03.02 Krautfluren in Ölbaumhain, Felsfluren, 80 m FJ 54.69.37, 39°16'59"N, 22°48'45"E	Mag 046
Magnisia, Ep. Volou, O Nea Anchialos, 30.03.02 Felsige Krautfluren, 80 m FJ 54.99.39, 39°17'04"N, 22°50'53"E	Mag 047
Magnisia, Ep. Volou, ONO Nea Anchialos, 30.03.02 Felswand, Krautfluren, 80 m FJ 54.99.68, 39°16'58"N, 22°51'02"E	Mag 048
Magnisia, Ep. Almyrou, NO Almyros, 03.04.02 Krautfluren, Ruderalfluren, 50 m FJ 54.20.52, 39°11'51"N, 22°46'01"E	Mag 090
Magnisia, Ep. Almyrou, NNW Almyros, 05.04.02 Krautige Böschung, Q. coccifera-Gebüsch, 55 m FJ 54.03.67, 39°13'48"N, 22°44'43"E	Mag 103
Magnisia, Ep. Volou, NO Sesklo, 31.03.02 Mandelbaumhain, Krautfluren, 130 m FJ 55.88.31, 39°21'28"N, 22°50'18"E	Mag 060
Magnisia, Ep. Volou, NO Sesklo, 31.03.02 Krautfluren, 170 m FJ 55.87.57, 39°21'18"N, 22°50'24"E	Mag 061
Magnisia, Ep. Volou, SW Sesklo, 31.03.02 Felsfluren, Q. coccifera-Gebüsch, 300 m FJ 55.76.77, 39°20'43"N, 22°49'51"E	Mag 062
Magnisia, Ep. Volou, S Aerino, 03.04.02 Ackerrand, 165 m FJ 55.14.50, 39°19'22"N, 22°45'27"E	Mag 084
Magnisia, Ep. Volou, SW Aerino, 03.04.02 Q. coccifera-Gebüsch mit Pinien, 220 m FJ 55.15.38, 39°20'18"N, 22°45'23"E	Mag 085
Magnisia, Ep. Volou, SSO Velestino, 03.04.02 Felsige Affodillfluren, aufgelassener Acker, 225 m FJ 55.17.05, 39°21'13"N, 22°45'11"E	Mag 086

Magnisia, Ep. Volou, WNW Volos, 31.03.02 Krautiger Mandelbaumhain, Krautfluren, 90 m FJ 56.90.77, 39°22'54"N, 22°51'16"E	Mag 058
Magnisia, Ep. Volou, NNO Sesklo, 31.03.02 Mandelbaumhain, felsige Phrygana, 170 m FJ 56.80.95, 39°22'47"N, 22°50'41"E	Mag 059
Magnisia, Ep. Volou, Velestino, 03.04.02 Krautfluren an Ackerrand, 105 m FJ 56.01.11, 39°23'11"N, 22°44'35"E	Mag 087
Magnisia, Ep. Volou, NO Velestino, 04.04.02 Felsfluren mit Q. coccifera-Gebüsch, 80 m FJ 56.44.48, 39°25'09"N, 22°47'39"E	Mag 091
Magnisia, Ep. Volou, NO Velestino, 04.04.02 Felsfluren mit Q. coccifera-Gebüsch, Ackerrand, 80 m FJ 56.46.91, 39°25'50"N, 22°48'01"E	Mag 092
Magnisia, Ep. Volou, NO Velestino, 04.04.02 Ausgedehnte Sumpfwiesen, 60 m FJ 56.68.93, 39°27'01"N, 22°49'52"E	Mag 093
Magnisia, Ep. Volou, WNW Kanalia, 04.04.02 Mandelbaumhain, Krautfluren an Straßenrand, 80 m FJ 57.94.84, 39°30'16"N, 22°51'35"E	Mag 102
Larisa, Ep. Ajas, S Velika, 14.04.02 Sandstrand, strandnahe Krautfluren, 2 m FJ 59.99.94, 39°43'48"N, 22°51'58"E	Lar 101
Magnisia, Ep. Volou, SW Chrysi Akti Panajias, 30.03.02 Strandnahe Kraut- und Ruderalfluren, 5 m FJ 65.00.14, 39°17'20"N, 22°51'26"E	Mag 049
Magnisia, Ep. Volou, SW Chrysi Akti Panajias, 30.03.02 Krautfluren, Felskante, Ölbaumhain, 20 m FJ 65.00.56, 39°17'23"N, 22°51'41"E	Mag 050
Magnisia, Ep. Volou, O Chrysi Akti Panajias, 30.03.02 Krautfluren am Straßenrand, 25 m FJ 65.10.29, 39°17'34"N, 22°52'11"E	Mag 051
Magnisia, Ep. Volou, ONO Chrysi Akti Panajias, 31.03.02 Ölbaumhain, 50 m FJ 65.21.94, 39°17'48"N, 22°53'21"E	Mag 052
Magnisia, Ep. Volou, Marathos, 31.03.02 Affodillfluren zw. Ölbäumen und Q. coccifera-Gebüsch, 30 m FJ 65.30.79, 39°17'32"N, 22°53'55"E	Mag 053
Magnisia, Ep. Volou, SW Volos, 31.03.02 Affodillfluren, Pyrus, Q. coccifera, 130 m FJ 65.52.01, 39°18'09"N, 22°54'51"E	Mag 054
Magnisia, Ep. Volou, NW Agria, 02.04.02 Straßenrand, Krautfluren, alter Steinbruch, 20 m FJ 65.97.92, 39°20'52"N, 22°58'21"E	Mag 071

Magnisia, Ep. Volou, SW Volos, 06.04.02 Krautige Wiesen, 20 m FJ 65.55.83, 39°19'53"N, 22°55'25"E	Mag 115
Magnisia, Ep. Volou, WNW Volos, 31.03.02 Ruderalfluren, 35 m FJ 66.30.80, 39°22'28"N, 22°54'09"E	Mag 055
Magnisia, Ep. Volou, WNW Volos, 31.03.02 Phlomisfluren, felsig, 60 m FJ 66.20.43, 39°22'39"N, 22°53'10"E	Mag 056
Magnisia, Ep. Volou, WNW Volos, 31.03.02 Krautfluren, z.T. felsig, 70 m FJ 66.20.05, 39°22'45"N, 22°52'53"E	Mag 057
Magnisia, Ep. Volou, NO Velestino, 04.04.02 Felswand, Krautfluren, Straßenrand, 60 m FJ 67.00.38, 39°28'20"N, 22°51'50"E	Mag 094
Magnisia, Ep. Volou, S Kanalia, 04.04.02 Kiefernpflanzung, Obstbaumkultur, 50 m FJ 67.22.10, 39°28'59"N, 22°53'08"E	Mag 095
Magnisia, Ep. Volou, N Kanalia, 04.04.02 Q. coccifera-Gebüsch auf Marmor, 515 m FJ 67.16.23, 39°31'18"N, 22°52'49"E	Mag 096
Magnisia, Ep. Volou, SW Keramikidhi, 04.04.02 Felsige Krautfluren in Eichenwald, 670 m FJ 67.28.73, 39°32'22"N, 22°53'35"E	Mag 097
Magnisia, Ep. Volou, SW Keramikidhi, 04.04.02 Felswand, Q. coccifera-Gebüsch, 550 m FJ 68.30.32, 39°33'23"N, 22°54'03"E	Mag 098
Magnisia, Ep. Volou, SW Keramikidhi, 04.04.02 Eichenwald, 480 m FJ 68.41.12, 39°33'54"N, 22°54'40"E	Mag 099
Magnisia, Ep. Volou, S Keramikidhi, 04.04.02 Kastanienwald, Erica arborea-Gebüsch, 300 m FJ 68.42.90, 39°34'21"N, 22°55'12"E	Mag 100
Magnisia, Ep. Volou, Kamari, 04.04.02 Buschreiche Hänge und Ölbaumhain, 57 m FJ 68.52.97, 39°34'41"N, 22°55'54"E	Mag 101
Magnisia, Ep. Volou, SW Drakia, 02.04.02 Felsige Krautfluren, Ölbäume, 45 m FJ 75.36.97, 39°20'32"N, 23°01'06"E	Mag 072
Magnisia, Ep. Volou, SW Drakia, 02.04.02 Felskante, Q. coccifera-Gebüsch, Ölbaumhain, 165 m FJ 75.56.47, 39°20'32"N, 23°02'09"E	Mag 073
Magnisia, Ep. Volou, SW Drakia, 02.04.02 Krautiger Ölbaumhain, viel Anemone, 260 m FJ 75.57.99, 39°21'09"N, 23°02'27"E	Mag 074

Magnisia, Ep. Volou, SW Drakia, 02.04.02 Ölbaumhain, krautig, 300 m FJ 75.68.28, 39°21'39"N, 23°02'43"E	Mag 075
Magnisia, Ep. Volou, O Malaki, 02.04.02 Ölbaumhain, Q. coccifera-Gebüsch, 15 m FJ 75.93.46, 39°18'47"N, 23°04'54"E	Mag 077
Magnisia, Ep. Volou, SW Drakia, 02.04.02 Platanenhain an Bachlauf, 400 m FJ 76.60.02, 39°22'26"N, 23°02'38"E	Mag 076
Magnisia, Ep. Volou, O Kato Gotzea, 02.04.02 Küstennahe Krautfluren, 5 m FJ 85.13.52, 39°18'34"N, 23°06'22"E	Mag 078
Magnisia, Ep. Volou, O Kato Gotzea, 02.04.02 Ölbaumhain, 20 m FJ 85.13.64, 39°18'40"N, 23°06'26"E	Mag 079
Magnisia, Ep. Volou, WNW Kala Nera, 02.04.02 Ruderalfluren, Ölbaumhain, 20 m FJ 85.23.13, 39°18'36"N, 23°06'44"E	Mag 080
Magnisia, Ep. Volou, O Kala Nera, 02.04.02 Ölbaumhain, Felskante, 110 m FJ 85.53.56, 39°18'45"N, 23°09'09"E	Mag 081
Magnisia, Ep. Volou, ONO Kala Nera, 02.04.02 Krautfluren unter Ölbäumen, 105 m FJ 85.53.48, 39°18'52"N, 23°09'04"E	Mag 082
Magnisia, Ep. Volou, ONO Kala Nera, 02.04.02 Felskante, felsiger Mischwald, 350 m FJ 85.65.00, 39°19'30"N, 23°09'28"E	Mag 083
Larisa, Ep. Larisis, SW Sikourio, 11.04.02 Aufgelassener Acker, einz. Mandelbäume, 145 m FK 03.13.08, 39°44'54"N, 22°33'45"E	Lar 076
Larisa, Ep. Tirnavou, NW Gyrtoni, 12.04.02 Krautreicher Hang an Wassergraben, Mandelbaumhain, 70 m FK 10.93.85, 39°46'23"N, 22°23'56"E	Lar 084
Larisa, Ep. Tirnavou, NO Vryotopo, 12.04.02 Krautfluren an Straße, Ackerrand, 50 m FK 10.72.85, 39°45'53"N, 22°22'32"E	Lar 085
Larisa, Ep. Tirnavou, WSW Ambelonas, 12.04.02 Ackerrand, 75 m FK 10.30.40, 39°44'33"N, 22°19'28"E	Lar 086
Larisa, Ep. Larisis, NO Makrychori, 11.04.02 Krautfluren, Ackerrand, Straßenrand, Mandelbaumhain, 40 m FK 20.99.25, 39°49'33"N, 22°30'38"E	Lar 068
Larisa, Ep. Larisis, Makrychori, 11.04.02 Erysimum-Fluren unterhalb von Pinetum, überweidet, 130 m FK 20.76.28, 39°48'08"N, 22°29'10"E	Lar 069

Larisa, Ep. Larisis, O Makrychori, 11.04.02 Krautfluren an Straße, Mandelbaum-Ölbaumhain, 80 m FK 20.87.13, 39°48'21"N, 22°29'48"E	Lar 070
Larisa, Ep. Larisis, SO Evangelismos, 11.04.02 Affodillfluren, Q. coccifera-Gebüsch, felsig, 55 m FK 20.99.88, 39°49'42"N, 22°31'01"E	Lar 071
Larisa, Ep. Larisis, N Amfithea, 12.04.02 Ackerrand, krautige Felsfluren, 70 m FK 20.70.04, 39°44'41"N, 22°28'58"E	Lar 080
Larisa, Ep. Larisis, NNW Amfithea, 12.04.02 Straßenböschung, Straßenbaubereich, 85 m FK 20.60.57, 39°44'51"N, 22°28'35"E	Lar 081
Larisa, Ep. Tirnavou, NO Gyrtoni, 12.04.02 Krautfluren zw. Acker und Straße, 75 m FK 20.31.64, 39°45'13"N, 22°26'35"E	Lar 082
Larisa, Ep. Tirnavou, NW Gyrtoni, 12.04.02 Krautfluren zw. Acker und Straße, 70 m FK 20.03.85, 39°46'23"N, 22°24'39"E	Lar 083
Larisa, Ep. Tirnavou, S Itea, 09.04.02 Krautfluren mit Cistus und Zypressen, 20 m FK 21.93.93, 39°51'36"N, 22°31'10"E	Lar 062
Larisa, Ep. Tirnavou, SW Itea, 09.04.02 Krautfluren, Ölbaumhain, 35 m FK 21.93.00, 39°51'28"N, 22°30'29"E	Lar 063
Larisa, Ep. Tirnavou, SO Gonni, 09.04.02 Felsige Krautfluren in Q. coccifera-Gebüsch, 20 m FK 21.82.27, 39°51'14"N, 22°29'56"E	Lar 064
Larisa, Ep. Tirnavou, SW Gonni, 09.04.02 Krautiger Ölbaumhain, 150 m FK 21.54.54, 39°52'18"N, 22°28'06"E	Lar 065
Larisa, Ep. Tirnavou, SW Gonni, 09.04.02 Krautfluren an Ölbaumhain, 300 m FK 21.46.67, 39°53'33"N, 22°27'27"E	Lar 066
Larisa, Ep. Tirnavou, SW Gonni, 09.04.02 Kuhbeweidete magere Felsfluren, 565 m FK 21.48.25, 39°54'28"N, 22°27'14"E	Lar 067
Pieria, Ep. Pierias, NO Litochoro, 10.04.02 Felsige Krautfluren mt Q. coccifera-Gebüsch, 210 m FK 24.91.07, 40°07'01"N, 22°30'51"E	Pie 071
Pieria, Ep. Pierias, SO Kokous, 13.04.02 Krautfluren in Laubgebüsch, Ackerrand, 220 m FK 27.82.63, 40°23'30"N, 22°30'58"E	Pie 087
Larisa, Ep. Larisis, NW Elatia, 11.04.02 Krautreicher Ölbaumhain, 80 m FK 30.09.32, 39°49'25"N, 22°31'22"E	Lar 072

Larisa, Ep. Larisis, NW Elatia, 11.04.02 Ausgedehnte Krautfluren, Q. coccifera-Gebüsch, stark beweidet, 100 m FK 30.18.16, 39°49'02"N, 22°31'55"E	Lar 073
Larisa, Ep. Larisis, S Elatia, 11.04.02 Felsanriss, Ölbaumhain, Q. coccifera-Gebüsch, Krautfluren, 100 m FK 30.15.65, 39°47'23"N, 22°32'13"E	Lar 074
Larisa, Ep. Larisis, SSO Elatia, 11.04.02 Krautreiche Hänge, Ölbäume u. Q.coccifera-Büsche, 95 m FK 30.24.01, 39°46'35"N, 22°32'30"E	Lar 075
Larisa, Ep. Larisis, W Omolio, 08.04.02 Platanenauen an Fluss, Buschwald, 20 m FK 31.76.67, 39°53'28"N, 22°36'32"E	Lar 042
Larisa, Ep. Larisis, W Omolio, 08.04.02 Buschwald, Acker, Wassergraben, 20 m FK 31.86.29, 39°53'27"N, 22°36'59"E	Lar 043
Larisa, Ep. Larisis, W Omolio, 08.04.02 Krautige Böschung unter Q. coccifera-Gebüsch, 25 m FK 31.87.51, 39°53'34"N, 22°37'11"E	Lar 044
Larisa, Ep. Tirnavou, O Rapsani, 09.04.02 Felskante, Q. coccifera-Gebüsch und Buschwald, 50 m FK 31.78.70, 39°54'05"N, 22°36'42"E	Lar 056
Larisa, Ep. Tirnavou, O Rapsani, 09.04.02 Krautfluren, einz. Ölbäume, Q. coccifera-Gebüsch, 90 m FK 31.68.71, 39°54'08"N, 22°35'57"E	Lar 057
Larisa, Ep. Tirnavou, O Rapsani, 09.04.02 Platanenauen, schottriges Flussufer, 90 m FK 31.68.43, 39°54'14"N, 22°35'47"E	Lar 058
Larisa, Ep. Tirnavou, O Rapsani, 09.04.02 Felsanriss, Buschwald, 120 m FK 31.58.33, 39°54'14"N, 22°35'02"E	Lar 059
Larisa, Ep. Tirnavou, O Rapsani, 09.04.02 Felsen mit Q. coccifera-Gebüsch, 320 m FK 31.48.14, 39°54'11"N, 22°33'59"E	Lar 060
Larisa, Ep. Tirnavou, S Itea, 09.04.02 Krautfluren neben Acker an Fluss, 35 m FK 31.03.62, 39°51'31"N, 22°31'39"E	Lar 061
Pieria, Ep. Pierias, SW Platamon, 06.04.02 Krautfluren, Platanen, Bach, 45 m FK 32.86.49, 39°58'53"N, 22°37'18"E	Pie 042
Pieria, Ep. Pierias, SW Platamon, 07.04.02 Sekundär-Macchie, 136 m FK 32.76.95, 39°58'41"N, 22°36'55"E	Pie 050
Pieria, Ep. Pierias, SW Platamon, 07.04.02 Sekundär-Macchie, 210 m FK 32.76.51, 39°58'28"N, 22°36'36"E	Pie 051

Pieria, Ep. Pierias, SW Platamon, 07.04.02 Rubus-Fluren unter Platanen, 270 m FK 32.75.05, 39°58'06"N, 22°36'17"E	Pie 052
Pieria, Ep. Pierias, SW Platamon, 07.04.02 Mandel- und Obstbaumhain, 300 m FK 32.65.81, 39°57'54"N, 22°36'09"E	Pie 053
Pieria, Ep. Pierias, SW Platamon, 07.04.02 Platanen und Kastanien an Bach, 375 m FK 32.65.24, 39°58'04"N, 22°35'45"E	Pie 054
Pieria, Ep. Pierias, SW Platamon, 07.04.02 Krautfluren in Sekundär-Macchie, 445 m FK 32.55.92, 39°57'58"N, 22°35'30"E	Pie 055
Pieria, Ep. Pierias, Pori, 07.04.02 Ruderalfluren im Ort, 470 m FK 32.55.64, 39°58'05"N, 22°35'17"E	Pie 056
Pieria, Ep. Pierias, O Panteleimon, 07.04.02 Krautfluren unter Obst- und Kastanienbäumen, 290 m FK 32.58.24, 39°59'43"N, 22°35'02"E	Pie 064
Pieria, Ep. Pierias, SW Leptokarya, 10.04.02 Steinige Krautfluren, Q. coccifera-Gebüsch, 410 m FK 32.92.38, 40°02'07"N, 22°30'56"E	Pie 073
Pieria, Ep. Pierias, SW Leptokarya, 10.04.02 Hanganriss in Q. coccifera-Gebüsch, 470 m FK 32.82.87, 40°02'05"N, 22°30'38"E	Pie 074
Pieria, Ep. Pierias, SO Paralia Panteleimonos, 07.04.02 Sandstrand und strandnahe Krautfluren, 1 m FK 33.50.87, 40°00'58"N, 22°35'30"E	Pie 057
Pieria, Ep. Pierias, S Paralia Skotinis, 07.04.02 Krautfluren am Bahndamm, 5 m FK 33.41.98, 40°01'33"N, 22°34'54"E	Pie 058
Pieria, Ep. Pierias, Paralia Skotinis, 07.04.02 Sandstrand, strandnahe Krautfluren, 2 m FK 33.52.51, 40°01'41"N, 22°35'16"E	Pie 059
Pieria, Ep. Pierias, W Paralia Skotinis, 07.04.02 Krautfluren in Q. coccifera-Gebüsch, Ölbaumhain, 20 m FK 33.42.24, 40°01'52"N, 22°34'24"E	Pie 060
Pieria, Ep. Pierias, SW Leptokarya, 07.04.02 Ölbaumhain, Krautfluren, 75 m FK 33.23.48, 40°02'40"N, 22°33'07"E	Pie 061
Pieria, Ep. Pierias, SSW Leptokarya, 07.04.02 Krautfluren in Q. coccifera-Gebüsch, 45 m FK 33.22.91, 40°01'43"N, 22°33'27"E	Pie 062
Pieria, Ep. Pierias, N Skotina, 07.04.02 Krautfluren, Bachlauf, einz. Öl- und Walnussbäume, 70 m FK 33.20.69, 40°01'04"N, 22°33'13"E	Pie 063

Pieria, Ep. Pierias, SO Litochoro, 10.04.02 Sandige strandnahe Krautfluren, 2 m FK 33.38.56, 40°05'14"N, 22°34'01"E	Pie 065
Pieria, Ep. Pierias, SW Plaka, 10.04.02 Trockenes, schuttreiches Bachbett, 10 m FK 33.39.24, 40°05'41"N, 22°33'45"E	Pie 072
Pieria, Ep. Pierias, O Litochoro, 10.04.02 Strandnahe Krautfluren, 5 m FK 34.20.97, 40°06'22"N, 22°33'34"E	Pie 066
Pieria, Ep. Pierias, ONO Litochoro, 10.04.02 Krautfluren, Straßenrand, Mandelbaumhain, 25 m FK 34.21.49, 40°07'02"N, 22°33'15"E	Pie 067
Pieria, Ep. Pierias, NO Litochoro, 10.04.02 Affodillfluren an Steilküste, viel Ranunculus, 20 m FK 34.22.37, 40°07'27"N, 22°33'09"E	Pie 068
Pieria, Ep. Pierias, NO Litochoro, 10.04.02 Affodillfluren an Steilküste, viel Anemone, 25 m FK 34.14.90, 40°08'11"N, 22°32'57"E	Pie 069
Pieria, Ep. Pierias, Limin Litochorou, 10.04.02 Kiesstrand, strandnahe Krautfluren, 2 m FK 34.15.89, 40°09'13"N, 22°32'53"E	Pie 070
Pieria, Ep. Pierias, Kalivia Varikou, 13.04.02 Strandfluren, 2 m FK 34.39.14, 40°11'04"N, 22°33'51"E	Pie 076
Pieria, Ep. Pierias, W Kalivia Varikou, 13.04.02 Straßenböschung, 10 m FK 35.20.22, 40°11'30"N, 22°33'12"E	Pie 075
Pieria, Ep. Pierias, W Kalivia Varikou, 13.04.02 Sumpf, 5 m FK 35.20.90, 40°11'22"N, 22°33'42"E	Pie 077
Pieria, Ep. Pierias, Paralia Katarini, 13.04.02 Krautfluren, z.T.sumpfig, Sandhügel, 5 m FK 35.58.44, 40°15'56"N, 22°35'34"E	Pie 078
Pieria, Ep. Pierias, Paralia Katarini, 13.04.02 Sandstrand, 2 m FK 35.57.56, 40°15'30"N, 22°35'39"E	Pie 079
Pieria, Ep. Pierias, N Paralia Katarini, 13.04.02 Krautfluren, Wassergraben, 2 m FK 35.59.63, 40°16'26"N, 22°35'45"E	Pie 080
Pieria, Ep. Pierias, NO Paralia Katarini, 13.04.02 Küstensumpfwiesen, 5 m FK 36.60.12, 40°16'53"N, 22°36'05"E	Pie 081
Pieria, Ep. Pierias, SO Sevasti, 13.04.02 Ackerrand, 20 m FK 36.34.34, 40°19'11"N, 22°34'09"E	Pie 082

Pieria, Ep. Pierias, SO Sevasti, 13.04.02 Ölbaumhain, krautreich, artenarm, 70 m FK 36.25.31, 40°19'35"N, 22°33'27"E	Pie 083
Pieria, Ep. Pierias, NNO Sevasti, 13.04.02 Ölbaumhain, Krautfluren, 120 m FK 36.17.54, 40°20'50"N, 22°32'54"E	Pie 084
Pieria, Ep. Pierias, N Sevasti, 13.04.02 Verkrautete Hänge, hochgewachsene Grasfluren, 170 m FK 36.19.12, 40°21'48"N, 22°32'39"E	Pie 085
Pieria, Ep. Pierias, N Sevasti, 13.04.02 Grasreiche Krautfluren, Eichengebüsch, 190 m FK 36.09.77, 40°22'05"N, 22°32'24"E	Pie 086
Larisa, Ep. Larisis, O Omolio, 08.04.02 Krautreicher Straßenrand unter Buschwald, 15 m FK 41.27.02, 39°53'34"N, 22°39'41"E	Lar 045
Larisa, Ep. Ajjias, SO Omolio, 08.04.02 Ackerrand, Krautfluren an Straße, 10 m FK 41.45.96, 39°52'43"N, 22°41'40"E	Lar 046
Larisa, Ep. Ajjias, SO Omolio, 08.04.02 Laub-Mischwald, Ackerrand, 10 m FK 41.55.82, 39°52'27"N, 22°42'18"E	Lar 047
Larisa, Ep. Ajjias, Stomio, 08.04.02 Sandstrand, strandnahe Krautfluren, 1 m FK 41.84.27, 39°52'10"N, 22°44'02"E	Lar 048
Larisa, Ep. Ajjias, S Stomio, 08.04.02 Laubmischwald, Bachlauf, 60 m FK 41.84.41, 39°51'52"N, 22°40'08"E	Lar 049
Larisa, Ep. Ajjias, SO Stomio, 08.04.02 Laubmischwald, Kastanienwald, feucht, 80 m FK 41.93.17, 39°51'38"N, 22°44'36"E	Lar 050
Larisa, Ep. Ajjias, SO Stomio, 08.04.02 Steile, felsige Krautfluren unter Kastanien, 400 m FK 41.82.76, 39°51'02"N, 22°44'18"E	Lar 051
Larisa, Ep. Ajjias, SSW Stomio, 08.04.02 Alter Eichen-Buchenwald, 550 m FK 41.72.35, 39°50'59"N, 22°43'21"E	Lar 052
Larisa, Ep. Ajjias, SW Stomio, 08.04.02 Eichenwald, 750 m FK 41.61.59, 39°50'41"N, 22°42'48"E	Lar 053
Pieria, Ep. Pierias, SW Paleopyrgos, 06.04.02 Krautfluren, Platanen an Fluss, 20 m FK 42.20.10, 39°55'05"N, 22°39'40"E	Lar 104
Pieria, Ep. Pierias, Nea Mesangala, 06.04.02 Dünensand, 5 m FK 42.44.60, 39°57'15"N, 22°41'38"E	Lar 105

Pieria, Ep. Pierias, NW Nea Mesangala, 06.04.02 Sandstrand, 2 m FK 42.44.95, 39°57'30"N, 22°41'50"E	Lar 106
Pieria, Ep. Pierias, SW Nea Mesangala, 06.04.02 Obstbaumkultur (Kiwi), 10 m FK 42.22.39, 39°56'41"N, 22°39'58"E	Lar 107
Pieria, Ep. Pierias, Nei Pori, 06.04.02 Krautfluren im Ort, 2 m FK 42.06.36, 39°58'42"N, 22°38'36"E	Pie 047
Pieria, Ep. Pierias, Nei Pori, 06.04.02 Sandstrand, 2 m FK 42.60.83, 39°58'48"N, 22°38'38"E	Pie 048
Pieria, Ep. Pierias, Nei Pori, 07.04.02 Stranddünen, 1 m FK 42.16.72, 39°58'28"N, 22°39'36"E	Pie 049
Larisa, Ep. Ajas, SO Kokkino Nero, 14.04.02 Krautfluren unter Sekundärmacchie, Straßenrand, Kastanien, 30 m FK 50.49.37, 39°49'24"N, 22°48'12"E	Lar 094
Larisa, Ep. Ajas, SO Kokkino Nero, 14.04.02 Sandstrand und strandnahe Krautfluren, 2 m FK 50.49.45, 39°49'19"N, 22°48'18"E	Lar 095
Larisa, Ep. Ajas, SO Kokkino Nero, 14.04.02 Strandnahe Krautfluren, Flusstälchen, 5 m FK 50.58.19, 39°48'58"N, 22°48'45"E	Lar 096
Larisa, Ep. Ajas, Poliourio, 14.04.02 Platanengrund, krautreich mit Bach, 25 m FK 50.67.44, 39°48'10"N, 22°49'38"E	Lar 097
Larisa, Ep. Ajas, Poliourio, 14.04.02 Krautfluren, Felskante, Q. coccifera-Gebüsch, 105 m FK 50.77.94, 39°48'07"N, 22°50'41"E	Lar 098
Larisa, Ep. Ajas, N Velika, 14.04.02 Felskante, Q. coccifera-Gebüsch, 75 m FK 50.87.40, 39°47'56"N, 22°51'00"E	Lar 099
Larisa, Ep. Ajas, N Velika, 14.04.02 Krautfluren im Ort, Kiesstrand, 2 m FK 50.93.25, 39°46'02"N, 22°51'34"E	Lar 100
Larisa, Ep. Ajas, Karitsa, 08.04.02 Steile Böschung, Laubgebüsch im Ortseingang, 300 m FK 51.02.50, 39°50'43"N, 22°45'34"E	Lar 054
Larisa, Ep. Ajas, S Karitsa, 08.04.02 Felsig-sandiger Hang unter Laubmischwald, 260 m FK 51.11.82, 39°50'15"N, 22°46'30"E	Lar 055
Larisa, Ep. Ajas, SO Karitsa, 14.04.02 Krautfluren, Ölbäume, Mandelbäume, 50 m FK 51.30.24, 39°49'47"N, 22°47'27"E	Lar 090

Larisa, Ep. Ajas, Kokkino Nero, 14.04.02 Felsige Krautfluren m. Ölbäumen u. Platanen, 40 m FK 51.20.87, 39°49'57"N, 22°47'10"E	Lar 091
Larisa, Ep. Ajas, NW Kokkino Nero, 14.04.02 Ölbaumhain, krautreich, 75 m FK 51.21.61, 39°50'13"N, 22°47'02"E	Lar 092
Larisa, Ep. Ajas, NW Kokkino Nero, 14.04.02 küstennahe Krautfluren, 10 m FK 51.21.65, 39°50'25"N, 22°47'03"E	Lar 093
Larisa, Ep. Ajas, SO Karitsa, 14.04.02 Steinbruch, Bachlauf, Krautfluren, 150 m FK 51.20.46, 39°49'55"N, 22°46'53"E	Lar 102
Larisa, Ep. Ajas, SO Karitsa, 14.04.02 Sekundärmacchie, Krautfluren, Kastanien, 70 m FK 51.20.93, 39°49'46"N, 22°47'14"E	Lar 103

2. Records of Autumn 2002

Ahaia, Ep. Patron, O Kato Ahaia, 21.10.02 Küstennahe Krautfluren, Ölbaumhain, 5 m EH 52.21.78, 38°08'33"N, 21°36'06"E	Aha 257	106790-106821
Ahaia, Ep. Patron, O Kato Ahaia, 21.10.02 Kiesstrand, strandnahe Krautfluren, 1 m EH 52.12.14, 38°08'53"N, 21°34'59"E	Aha 258	106822-106843
Ahaia, Ep. Patron, Kato Alissos, 21.10.02 Krautfluren, Straßenrand, 10 m EH 52.11.08, 38°08'35"N, 21°34'56"E	Aha 259	106844-106851
Ahaia, Ep. Patron, SO Kalamaki, 21.10.02 Küstennahe Krautfluren, Kiesstrand, 10 m EH 42.43.41, 38°09'19"N, 21°32'30"E	Aha 260	106852-106900
Ahaia, Ep. Patron, SO Kalamaki, 21.10.02 Acker, einzelne Ölbäume, 17 m EH 42.42.46, 38°09'00"N, 21°30'27"E	Aha 261	106901-106924
Ahaia, Ep. Patron, NO Lakkopetra, 21.10.02 Kiesstrand, strandnahe Krautfluren, 1 m EH 42.16.90, 38°10'51"N, 21°28'45"E	Aha 262	106925-106944
Ahaia, Ep. Patron, N Araxos, 21.10.02 Ruderalfluren auf Kiesfläche, Uferflora, 1 m EH 32.65.00, 38°10'22"N, 21°24'40"E	Aha 263	106945-106971
Ahaia, Ep. Patron, NW Araxos, 21.10.02 Felsige Phrygana, 5 m EH 32.46.72, 38°11'00"N, 21°23'49"E	Aha 264	106972-106998
Ahaia, Ep. Patron, SO Kalogria, 21.10.02 Sumpfwiese, 1 m EH 32.33.76, 38°09'37"N, 21°23'04"E	Aha 265	106999-107008

Ahaia, Ep. Patron, Kalogria, 21.10.02 Dünen, 1 m EH 32.23.08, 38°09'43"N, 21°21'57"E	Aha 266	107009-107014
Ahaia, Ep. Patron, SO Kalogria, 21.10.02 Kiefernwald, 2 m EH 32.32.65, 38°08'59"N, 21°23'03"E	Aha 267	107015-107024
Ahaia, Ep. Patron, SO Metohi, 21.10.02 Acker, Ölbaumhain, Straßenrand, 10 m EH 31.59.32, 38°07'12"N, 21°24'12"E	Aha 268	107025-107044
Ahaia, Ep. Patron, S Tsoukaleika, 23.10.02 Krautfluren in Sandgrube, 20 m EH 52.52.55, 38°08'57"N, 21°38'01"E	Aha 269	107298-107337
Ahaia, Ep. Patron, S Peristeri, 23.10.02 Acker, Rebenfeld, Ölbaumhain, 75 m EH 51.68.92, 38°06'38"N, 21°38'59"E	Aha 270	107338-107364
Ahaia, Ep. Patron, NW Isoma, 23.10.02 Steinige Phlomis-Fluren, 78 m EH 51.87.93, 38°06'06"N, 21°40'19"E	Aha 271	107365-107373
Ahaia, Ep. Patron, SW Vasiliko, 23.10.02 Krautiger Ölbaumhain, Straßenrand, 100 m EH 61.28.28, 38°06'55"N, 21°42'34"E	Aha 272	107374-107397
Ahaia, Ep. Patron, SW Platanovrisi, 23.10.02 Acker, einz. Ölbäume, Krautfluren, 280 m EH 62.50.19, 38°08'01"N, 21°44'36"E	Aha 273	107398-107433
Ahaia, Ep. Patron, NW Halandritsa, 23.10.02 Q. coccifera-Gebüsch, 360 m EH 61.79.22, 38°07'08"N, 21°46'01"E	Aha 274	107434-107440
Ahaia, Ep. Patron, Halandritsa, 23.10.02 Krautfluren im Ort, 330 m EH 61.88.13, 38°06'36"N, 21°46'37"E	Aha 275	107441-107446
Ahaia, Ep. Patron, SO Halandritsa, 23.10.02 Krautfluren, Ruderalfluren, Q. coccifera-Gebüsch, 370 m EH 61.97.57, 38°06'17"N, 21°47'34"E	Aha 276	107447-107462
Ahaia, Ep. Patron, W Katarraktis, 23.10.02 Krautfluren mit einz. Q.coccifera-Büschen, 370 m EH 71.07.42, 38°06'01"N, 21°48'11"E	Aha 277	107463-107483
Ahaia, Ep. Patron, SO Katarraktis, 23.10.02 Felsfluren, einz. Q.coccifera-Büsche, 680 m EH 71.45.16, 38°05'07"N, 21°50'44"E	Aha 278	107484-107489
Ahaia, Ep. Patron, SW Dhemestika, 23.10.02 Stark beweidete Felsfluren, 940 m EH 71.56.43, 38°05'31"N, 21°51'36"E	Aha 279	107490-107500
Ahaia, Ep. Patron, SW Dhemestika, 23.10.02 Steinige Krautfluren, einz. Q. coccifera-Bäume, 850 m EH 71.54.28, 38°04'42"N, 21°51'27"E	Aha 280	107501-107505

Ahaia, Ep. Patron, S Kalavrista, 23.10.02 Felshang, Quelle, Q. coccifera-Gebüsch, 780 m EH 71.53.56, 38°04'01"N, 21°51'38"E	Aha 281	107506-107535
Ahaia, Ep. Patron, S Kalanos, 23.10.02 Krautfluren m. Phlomis, Q. coccifera, z.T. felsig, 680 m EH 71.61.01, 38°02'41"N, 21°51'58"E	Aha 282	107536-107563
Ahaia, Ep. Patron, O Vare, 24.10.02 Ackerrand, Straßenrand, 135 m EH 61.46.22, 38°05'28"N, 21°43'55"E	Aha 283	107564-107590
Ahaia, Ep. Patron, S Dhafnoula, 24.10.02 Straßenrand, krautiger Ölbaumhain, 140 m EH 61.44.26, 38°04'38"N, 21°43'58"E	Aha 284	107591-107617
Ahaia, Ep. Patron, S Dhafnoula, 24.10.02 Q. coccifera-Gebüsch, Phrygana, 150 m EH 61.42.58, 38°03'38"N, 21°44'08"E	Aha 285	107618-107632
Ahaia, Ep. Patron, SW Dhafnoula, 24.10.02 Straßenrand, Acker, Ölbaumhain, 160 m EH 61.20.95, 38°02'24"N, 21°43'00"E	Aha 286	107633-107644
Ahaia, Ep. Patron, SW Kritharakia, 24.10.02 Straßenrand, Q. coccifera-Gebüsch, Kiefern, 260 m EH 60.18.87, 38°01'25"N, 21°42'17"E	Aha 287	107645-107677
Ahaia, Ep. Patron, NW Erimanthia, 24.10.02 Krautfluren, Q. coccifera, Ölbäume, 350 m EH 60.15.70, 37°59'27"N, 21°42'11"E	Aha 288	107678-107691
Ahaia, Ep. Patron, SO Kalentzi, 24.10.02 Spartium-Pinus-Hang, z.T. feucht, 870 m EH 60.70.08, 37°57'11"N, 21°45'46"E	Aha 289	107692-107707
Ahaia, Ep. Patron, SO Kalentzi, 24.10.02 Kiefernwald, 950 m EH 60.70.16, 37°57'03"N, 21°45'52"E	Aha 290	107708-107726
Ahaia, Ep. Patron, SW Erimanthia, 24.10.02 Ackerrand, Straßenrand, 300 m EH 60.03.27, 37°58'45"N, 21°41'11"E	Aha 291	107727-107748
Ahaia, Ep. Patron, S Stavrodhromi, 24.10.02 Straßenrand, Ackerrand, Phrygana, Q. coccifera, 280 m EG 59.98.59, 37°56'08"N, 21°40'39"E	Aha 292	107749-107773
Arta, Ep. Artis, SW Strongili, 10.10.02 Ölbaumhain, krautreich, felsig, 10 m DJ 82.39.27, 39°06'58"N, 20°48'23"E	Art 117	104084-104099
Arta, Ep. Artis, S Strongili, 10.10.02 Tamarixgebüsch am Ufer, 1 m DJ 83.30.40, 39°07'10"N, 20°48'30"E	Art 118	104100-104102
Arta, Ep. Artis, SO Strongili, 10.10.02 Tamarixgebüsch an Wassergraben, Buschwald, 5 m DJ 83.41.73, 39°07'50"N, 20°49'25"E	Art 119	104103-104107

Arta, Ep.Artis, S Vigla, 10.10.02 Krautreiche Uferzone, 1 m DJ 82.83.30, 39°03'22"N, 20°51'55"E	Art 115	104155-104172
Arta, Ep.Artis, W-Hang Salaora, 10.10.02 Felsige Phlomis-Fluren, Krautfluren in Steinbruch, 1 m DJ 82.71.83, 39°02'26"N, 20°51'35"E	Art 116	104173-104192
Etolia-Akarnania, Ep.Vonitsis, Vonitsa, 12.10.02 Strandnahe Krautfluren; Kiesstrand, 1 m DJ 90.08.70, 38°55'15"N, 20°53'37"E	Eto 409	104449-104498
Etolia-Akarnania, Ep.Vonitsis, O Vonitsa, 12.10.02 Felshang unter Q. coccifera-Gebüsch, 25 m DJ 90.28.14, 38°55'29"N, 20°54'32"E	Eto 410	104499-104504
Etolia-Akarnania, Ep.Vonitsis, O Vonitsa, 12.10.02 Krautreicher lichter Ölbaumhain, 70 m DJ 90.47.98, 38°55'09"N, 20°56'31"E	Eto 411	104505-104514
Etolia-Akarnania, Ep.Vonitsis, SO Paliambela, 12.10.02 Krautfluren, Q. coccifera-Gebüsch, Straßenrand, 40 m DJ 90.95.03, 38°53'48"N, 20°59'18"E	Eto 412	104515-104535
Etolia-Akarnania, Ep.Vonitsis, W Dhrimos, 12.10.02 Krautfluren, Straßenrand, 20 m EJ 00.13.79, 38°53'03"N, 21°01'13"E	Eto 413	104536-104568
Etolia-Akarnania, Ep.Vonitsis, NO Dhrimos, 12.10.02 Strand, Sumpfwiesen, 1 m EJ 00.25.40, 38°53'40"N, 21°02'40"E	Eto 414	104569-104598
Etolia-Akarnania, Ep.Vonitsis, OSO Dhrimos, 12.10.02 Feuchter krautiger Felshang unter Q. coccifera-Gebüsch, 30 m EJ 00.42.82, 38°52'08"N, 21°03'20"E	Eto 415	104599-104608
Etolia-Akarnania, Ep.Vonitsis, SO Dhrimos, 12.10.02 Wiesige Phlomis-Fluren, Q. coccifera-Gebüsch, 200 m EJ 00.61.04, 38°51'41"N, 21°04'19"E	Eto 416	104609-104615
Etolia-Akarnania, Ep.Vonitsis, SO Trifos, 12.10.02 Phlomis-Fluren, 390 m EH 09.76.51, 38°48'50"N, 21°05'13"E	Eto 417	104616-104630
Etolia-Akarnania, Ep.Vonitsis, NW Katouna, 12.10.02 Krautfluren an Feldern, Q. coccifera-Gebüsch, 340 m EH 09.84.77, 38°48'03"N, 21°06'01"E	Eto 418	104631-104654
Etolia-Akarnania, Ep.Vonitsis, SO Katouna, 12.10.02 Ruderalfluren, Krautfluren, Q. coccifera-Buschwald, 220 m EH 19.02.54, 38°46'50"N, 21°07'18"E	Eto 419	104655-104667
Etolia-Akarnania, Ep.Vonitsis, SO Katouna, 12.10.02 Felsige Phlomis-Fluren, Ölbäume, 55 m EH 19.31.09, 38°46'33"N, 21°08'59"E	Eto 420	104668-104683
Etolia-Akarnania, Valtou, SSO Amfilohia, 12.10.02 Krautfluren, Ruderalfluren, Straßenrand, 25 m EH 19.55.72, 38°48'22"N, 21°10'51"E	Eto 421	104684-104707

Etolia-Akarnania, Ep.Vonitsis, O Nea Kamarina, 13.10.02 Q. coccifera-Buschwald, Ölbaumhain, 10 m DJ 80.78.95, 38°55'31"N, 20°51'38"E	Eto 422	104708-104727
Etolia-Akarnania, Ep.Vonitsis, Panajia, 13.10.02 Q. coccifera-Gebüsch, Kiesstrand, 2 m DJ 81.80.27, 38°56'45"N, 20°51'52"E	Eto 423	104728-104741
Etolia-Akarnania, Ep.Vonitsis, NO Aj. Nikolaos, 13.10.02 Junger Ölbaumhain, Krautfluren, Ackerrand, 10 m DJ 80.57.30, 38°54'45"N, 20°49'52"E	Eto 424	104742-104756
Etolia-Akarnania, Ep.Vonitsis, SO Aktion, 13.10.02 Landwirtschaftliche Ruderalfluren, Krautfluren, 5 m DJ 80.27.76, 38°55'02"N, 20°48'01"E	Eto 425	104757-104772
Etolia-Akarnania, Ep.Vonitsis, SO Aktion, 13.10.02 Küstensumpf, Straßenrand, 1 m DJ 80.18.11, 38°55'19"N, 20°46'55"E	Eto 426	104773-104784
Etolia-Akarnania, Ep.Vonitsis, N Aj. Nikolaos, 13.10.02 Krautfluren, Hartlaubgebüsch, 75 m DJ 80.23.89, 38°53'04"N, 20°48'06"E	Eto 427	104785-104801
Etolia-Akarnania, Ep.Vonitsis, SW Aj. Nikolaos, 13.10.02 Felshang, Hartlaubgebüsch, Krautfluren, 10 m DJ 80.11.46, 38°51'48"N, 20°47'09"E	Eto 428	104802-104821
Etolia-Akarnania, Ep.Vonitsis, WSW Aj. Nikolaos, 13.10.02 Krautreicher Uferstreifen, 1 m DJ 70.70.71, 38°51'00"N, 20°44'34"E	Eto 429	104822-104839
Etolia-Akarnania, Ep.Vonitsis, W-Hang Lamia, 13.10.02 Küstennahe Krautfluren, Hartlaubgebüsch an Burgfelsen, 1 m DH 79.79.38, 38°50'50"N, 20°44'19"E	Eto 430	104840-104865
Etolia-Akarnania, Ep.Vonitsis, SW-Hang Plajia, 13.10.02 Krautfluren, Hartlaubgebüsch, 20 m DH 79.79.43, 38°50'33"N, 20°44'26"E	Eto 431	104866-104875
Etolia-Akarnania, Ep.Vonitsis, Plajia, 13.10.02 Krautfluren, Straßenrand, Ölbaumhain, 20 m DH 79.76.64, 38°49'00"N, 20°44'32"E	Eto 432	104876-104892
Etolia-Akarnania, Ep.Vonitsis, Plajia, 13.10.02 Krautfluren im Ortseingang, Ackerrand, 10 m DH 79.74.66, 38°48'02"N, 20°44'32"E	Eto 433	104893-104904
Etolia-Akarnania, Ep.Vonitsis, SW Vonitsa, 13.10.02 Phlomis-Affodill-Fluren, Krautfluren, 20 m DJ 80.63.18, 38°53'00"N, 20°50'27"E	Eto 434	104949-104967
Etolia-Akarnania, Ep.Vonitsis, S Vonitsa, 14.10.02 Acker, 15 m DJ 80.91.54, 38°51'40"N, 20°52'43"E	Eto 435	104968-104990
Etolia-Akarnania, Ep.Vonitsis, S Vonitsa, 14.10.02 Ölbaumhain, Acker, 30 m DH 89.88.43, 38°50'01"N, 20°51'59"E	Eto 436	104991-10509

Etolia-Akarnania, Ep.Vonitsis, NNW Paleros, 14.10.02 Krautfluren, Ruderalfluren, 10 m DH 89.94.55, 38°47'58"N, 20°52'44"E	Eto 437	105010-105020
Etolia-Akarnania, Ep.Vonitsis, NW Paleros, 14.10.02 Küstenwiesen, z.T. sumpfig, 1 m DH 89.84.13, 38°47'50"N, 20°51'48"E	Eto 438	105021-105029
Etolia-Akarnania, Ep.Vonitsis, Pogonia, 14.10.02 Küstennahe Krautfluren, 2 m DH 89.63.57, 38°47'32"N, 20°50'40"E	Eto 439	105030-105041
Etolia-Akarnania, Ep.Vonitsis, S Paleros, 14.10.02 Verbissenes Hartlaubgebüsch, Ölbaumhain, 30 m DH 89.90.90, 38°45'34"N, 20°53'01"E	Eto 440	105042-105051
Etolia-Akarnania, Ep.Vonitsis, S Paleros, 14.10.02 Pistacia-Gebüsch, felsig, einz. Ölbäume, 40 m DH 98.09.20, 38°44'58"N, 20°53'17"E	Eto 441	105052-105073
Etolia-Akarnania, Ep.Vonitsis, NW Mitikas, 14.10.02 Felshang, Phlomis-Fluren, 5 m DH 98.13.32, 38°41'51"N, 20°54'03"E	Eto 442	105074-105087
Etolia-Akarnania, Ep.Vonitsis, W Mitikas, 14.10.02 Ruderalfluren, Krautfluren im Straßenbaubereich, 5 m DH 98.30.78, 38°40'33"N, 20°55'42"E	Eto 443	105088-105101
Etolia-Akarnania, Ep.Vonitsis, Mitikas, 14.10.02 Krautfluren, 1 m DH 97.59.49, 38°40'05"N, 20°56'50"E	Eto 444	105102-105134
Etolia-Akarnania, Ep.Vonitsis, N Mitikas, 14.10.02 Ölbaumhain, stark beweidet, 10 m DH 98.52.24, 38°41'27"N, 20°56'44"E	Eto 445	105135-105145
Etolia-Akarnania, Ep.Vonitsis, SO Kandhila, 14.10.02 Felsige Phlomis-Fluren, Ölbaumhain, 20 m DH 98.72.65, 38°41'28"N, 20°58'22"E	Eto 446	105146-105159
Etolia-Akarnania, Ep.Vonitsis, S Panagoula, 14.10.02 Felshang unter Q. coccifera-Gebüsch, 180 m EH 08.02.96, 38°41'31"N, 21°00'40"E	Eto 447	105160-105172
Etolia-Akarnania, Ep.Vonitsis, SO Panagoula, 14.10.02 Krautfluren, felsig, einz. Ölbäume, 240 m EH 08.12.76, 38°41'33"N, 21°01'13"E	Eto 448	105173-105189
Etolia-Akarnania, Ep.Vonitsis, W Sklavena, 14.10.02 Phlomis-Fluren, 40 m DH 99.05.65, 38°48'31"N, 20°53'32"E	Eto 449	105190-105206
Etolia-Akarnania, Ep.Mesolongiou, W Etoliko, 17.10.02 Küstensumpf, Ruderalfluren, 1 m EH 25.93.38, 38°25'56"N, 21°20'10"E	Eto 450	105717-105746
Etolia-Akarnania, Ep.Mesolongiou, O Katohi, 17.10.02 Straßenrand unter Citrushain, 10 m EH 25.53.32, 38°25'38"N, 21°17'26"E	Eto 451	105747-105761

Etolia-Akarnania, Ep.Vonitsis, Katohi, 17.10.02 Krautfluren, Straßenrand, Acker, 10 m EH 25.12.93, 38°25'09"N, 21°15'04"E	Eto 452	105762-105772
Etolia-Akarnania, Ep.Vonitsis, NW Katohi, 17.10.02 Ölbaumhain, felsige Phlomis-Fluren, 15 m EH 25.14.31, 38°26'07"N, 21°14'38"E	Eto 453	105773-105780
Etolia-Akarnania, Ep.Vonitsis, NW Lesini, 17.10.02 Maisfeld, Straßenrand, 10 m EH 15.97.67, 38°28'03"N, 21°13'28"E	Eto 454	105781-105808
Etolia-Akarnania, Ep.Vonitsis, NW Lesini, 17.10.02 Felsige Phlomis-Fluren, 10 m EH 16.31.90, 38°29'52"N, 21°09'33"E	Eto 455	105809-105821
Etolia-Akarnania, Ep.Vonitsis, SO Astakos, 17.10.02 Phlomis-Fluren, felsig, stark beweidet, 90 m EH 06.93.16, 38°31'14"N, 21°06'12"E	Eto 456	105822-105828
Etolia-Akarnania, Ep.Vonitsis, O Astakos, 17.10.02 Küstennahe Krautfluren, 1 m EH 06.84.38, 38°31'55"N, 21°05'46"E	Eto 457	105829-105870
Etolia-Akarnania, Ep.Vonitsis, N Astakos, 17.10.02 Acker, Ölbaumhain, wiesige Phrygana, 10 m EH 06.87.33, 38°33'17"N, 21°05'46"E	Eto 458	105871-105888
Etolia-Akarnania, Ep.Vonitsis, N Panajia, 17.10.02 Felsiger Straßenrand, Hartlaubgebüsch, 90 m EH 07.82.52, 38°35'53"N, 21°05'54"E	Eto 459	105889-105905
Etolia-Akarnania, Ep.Vonitsis, NW Hrisovitsa, 17.10.02 Acker, Straßenrand Krautfluren, 80 m EH 17.21.92, 38°35'22"N, 21°08'53"E	Eto 460	105906-105935
Etolia-Akarnania, Ep.Vonitsis, W Prodhromos, 17.10.02 Affodillfluren, 65 m EH 17.42.80, 38°35'49"N, 21°10'10"E	Eto 461	105936-105942
Etolia-Akarnania, Ep.Vonitsis, SO Hrisovitsa, 17.10.02 Tabakfeld, Phlomis-Fluren, 30 m EH 16.47.09, 38°33'33"N, 21°09'41"E	Eto 462	105943-105966
Etolia-Akarnania, Ep.Vonitsis, SO Hrisovitsa, 17.10.02 Felshang unter Phlomis-Fluren, 25 m EH 16.44.62, 38°31'34"N, 21°10'04"E	Eto 463	105967-105978
Etolia-Akarnania, Ep.Mesolongiou, Etoliko, 18.10.02 Krautfluren und Ruderalfluren im Ort, 1 m EH 35.04.75, 38°26'19"N, 21°21'07"E	Eto 464	105979-106028
Etolia-Akarnania, Ep.Mesolongiou, SO Etoliko, 18.10.02 Küsten-Salzwiesen, 1 m EH 35.14.62, 38°26'09"N, 21°21'45"E	Eto 465	106029-106045
Etolia-Akarnania, Ep.Mesolongiou, SO Etoliko, 18.10.02 Küsten-Salzwiesen, 1 m EH 35.22.45, 38°25'13"N, 21°22'17"E	Eto 466	106046-106051

Etolia-Akarnania, Ep.Mesolongiou, NW Messolongi, 18.10.02 Küsten-Salzwiesen, Krautfluren, 1 m EH 34.68.64, 38°23'00"N, 21°25'12"E	Eto 467	106052-106094
Etolia-Akarnania, Ep.Mesolongiou, Messolongi, 18.10.02 Krautfluren und Ruderalfluren am Hafen, 1 m EH 34.66.62, 38°21'49"N, 21°25'10"E	Eto 468	106095-106110
Etolia-Akarnania, Ep.Mesolongiou, S Messolongi, 18.10.02 Küstennahe Krautfluren, 1 m EH 34.76.73, 38°21'51"N, 21°25'54"E	Eto 469	106111-106114
Etolia-Akarnania, Ep.Mesolongiou, NW Evinohori, 18.10.02 Ölbaumhain. 10 m EH 44.47.07, 38°22'37"N, 21°30'15"E	Eto 470	106115-106144
Etolia-Akarnania, Ep.Mesolongiou, SW Evinohori, 18.10.02 Baumwollfeld, 5 m EH 44.43.69, 38°20'34"N, 21°30'37"E	Eto 471	106145-106177
Etolia-Akarnania, Ep.Mesolongiou, Evinohori, 18.10.02 Ölbaumhain, 10 m EH 44.76.57, 38°22'04"N, 21°32'37"E	Eto 472	106178-106188
Etolia-Akarnania, Ep.Mesolongiou, S Aj. Jeorjios, 18.10.02 Krautfluren an Bach, Platanen, 35 m EH 44.79.05, 38°23'34"N, 21°32'20"E	Eto 473	106189-106196
Etolia-Akarnania, Ep.Mesolongiou, SO Xireika, 18.10.02 Ölbaumhain, krautige Phrygana, 70 m EH 45.60.52, 38°23'58"N, 21°31'59"E	Eto 474	106197-106230
Etolia-Akarnania, Ep.Mesolongiou, SO Kato Koudhouni, 18.10.02 Krautfluren in Laubwald, 115 m EH 45.52.68, 38°25'20"N, 21°31'24"E	Eto 475	106231-106239
Etolia-Akarnania, Ep.Mesolongiou, S Ano Koudhouni, 18.10.02 Krautfluren in Hartlaubgebüsch, 270 m EH 45.43.98, 38°25'55"N, 21°30'54"E	Eto 476	106240-106250
Etolia-Akarnania, Ep.Mesolongiou, O Galatas, 19.10.02 Krautfluren an Acker und Straße, 15 m EH 44.95.39, 38°21'37"N, 21°33'53"E	Eto 477	106251-106282
Etolia-Akarnania, Ep.Mesolongiou, SO Galatas, 19.10.02 Acker, Straßenrand, 10 m EH 54.05.13, 38°21'16"N, 21°34'27"E	Eto 478	106283-106297
Etolia-Akarnania, Ep.Mesolongiou, Krioneri, 19.10.02 Kiesstrand, küstennahe Krautfluren, 1 m EH 54.14.82, 38°20'42"N, 21°35'34"E	Eto 479	106298-106315
Etolia-Akarnania, Ep.Mesolongiou, NO Perithori, 19.10.02 Ölbaumhain, 40 m EH 54.09.01, 38°23'19"N, 21°34'22"E	Eto 480	106316-106328
Etolia-Akarnania, Ep.Mesolongiou, NO Perithori, 19.10.02 Ölbaumhain, 30 m EH 54.29.32, 38°23'25"N, 21°35'56"E	Eto 481	106329-106335

Etolia-Akarnania, Ep.Nafpaktias, N Kato Vasiliki, 19.10.02 Phrygana, 10 m EH 54.46.69, 38°22'09"N, 21°37'32"E	Eto 482	106336-106344
Etolia-Akarnania, Ep.Nafpaktias, Kato Vasiliki, 19.10.02 Kiesstrand, 1 m EH 54.44.79, 38°21'05"N, 21°37'37"E	Eto 483	106345-106379
Etolia-Akarnania, Ep.Nafpaktias, SW Kato Vasiliki, 19.10.02 Küstennahe Krautfluren, felsige Phrygana, 2 m EH 54.44.25, 38°20'50"N, 21°37'15"E	Eto 484	106380-106409
Etolia-Akarnania, Ep.Nafpaktias, Trikorfo, 19.10.02 Ölbauhain, 60 m EH 55.50.91, 38°23'51"N, 21°38'24"E	Eto 485	106410-106437
Etolia-Akarnania, Ep.Nafpaktias, Trikorfo, 19.10.02 Krautfluren in Phrygana m. Ölbäumen, 80 m EH 55.51.91, 38°24'23"N, 21°38'27"E	Eto 486	106438-106454
Etolia-Akarnania, Ep.Nafpaktias, SO Riza, 19.10.02 Kiesstrand, Krautfluren, 1 m EH 64.41.86, 38°20'53"N, 21°42'28"E	Eto 487	106455-106491
Etolia-Akarnania, Ep.Nafpaktias, Andirrión, 19.10.02 Krautfluren im Hafen, 1 m EH 64.72.06, 38°19'44"N, 21°45'59"E	Eto 488	106492-106500
Etolia-Akarnania, Ep.Nafpaktias, Andirrión, 19.10.02 Krautfluren, Ölbaumhain am Ortsrand, 5 m EH 64.63.41, 38°20'03"N, 21°45'37"E	Eto 489	106501-106513
Etolia-Akarnania, Ep.Nafpaktias, Malikia Beach, 19.10.02 Strand, küstennahe Krautfluren, 1 m EH 64.34.20, 38°20'32"N, 21°43'26"E	Eto 490	106514-106529
Etolia-Akarnania, Ep.Mesolongiou, Agrilia, 20.10.02 Krautfluren an Hartlaubgebüsch, Phlomis-Fluren, 130 m EH 35.81.00, 38°24'25"N, 21°26'07"E	Eto 491	106530-106554
Etolia-Akarnania, Ep.Mesolongiou, Kato Retsina, 20.10.02 Ölbauhain, 285 m EH 35.72.89, 38°25'29"N, 21°25'56"E	Eto 492	106555-106581
Etolia-Akarnania, Ep.Mesolongiou, Kato Retsina, 20.10.02 Ölbauhain, Krautfluren, 320 m EH 35.73.57, 38°25'46"N, 21°25'50"E	Eto 493	106582-106601
Etolia-Akarnania, Ep.Mesolongiou, Kato Retsina, 20.10.02 Verbissenes, felsiges Q. coccifera-Gebüsch, 420 m EH 35.64.99, 38°26'31"N, 21°25'23"E	Eto 494	106602-106608
Etolia-Akarnania, Ep.Mesolongiou, Kato Retsina, 20.10.02 Felder in felsigem Q. coccifera-Gebüsch, 455 m EH 35.66.44, 38°27'21"N, 21°25'05"E	Eto 495	106609-106613
Etolia-Akarnania, Ep.Mesolongiou, Ellinika, 20.10.02 Felsige Krautfluren mit einz. Phlomis und Quercus, 710 m EH 35.78.77, 38°28'34"N, 21°25'57"E	Eto 496	106614-106618

Etolia-Akarnania, Ep.Mesolongiou, Ano Kerasovo, 20.10.02 Straßenrand in Laubmischwald, 640 m EH 35.89.51, 38°28'45"N, 21°26'28"E	Eto 497	106619-106626
Etolia-Akarnania, Ep.Mesolongiou, Ano Kerasovo, 20.10.02 Laubmischwald, Bach, Platanen, 440 m EH 36.80.09, 38°29'45"N, 21°26'09"E	Eto 498	106627-106649
Etolia-Akarnania, Ep.Mesolongiou, Ano Kerasovo, 20.10.02 Straßenrand, Ackerrand, Ölbaumhain, 340 m EH 36.72.77, 38°30'45"N, 21°25'57"E	Eto 499	106650-106666
Etolia-Akarnania, Ep.Mesolongiou, Pappadhate, 20.10.02 Straßenrand, Ölbaumhain, 45 m EH 36.75.90, 38°31'59"N, 21°26'08"E	Eto 500	106667-106688
Etolia-Akarnania, Ep.Mesolongiou, Pappadhate, 20.10.02 Krautfluren, Ruderalfluren im Ort, 40 m EH 46.04.61, 38°31'30"N, 21°27'58"E	Eto 501	106689-106713
Etolia-Akarnania, Ep.Mesolongiou, Pappadhate, 20.10.02 Straßenrand, Ölbaumhain, 45 m EH 46.24.33, 38°31'34"N, 21°29'07"E	Eto 502	106714-106725
Etolia-Akarnania, Ep.Mesolongiou, Trihoni, 20.10.02 Ölbaumhain, Krautfluren, 10 m EH 46.66.81, 38°32'33"N, 21°32'13"E	Eto 503	106726-106740
Etolia-Akarnania, Ep.Mesolongiou, Trihoni, 20.10.02 Ölbaumhain, Schilfgürtel am See, 18 m EH 46.67.91, 38°33'04"N, 21°32'18"E	Eto 504	106741-106760
Etolia-Akarnania, Ep.Mesolongiou, Dhafnias, 20.10.02 Uferstreifen, Krautfluren, Ölbaumhain, 20 m EH 56.04.92, 38°31'30"N, 21°35'03"E	Eto 505	106761-106789
Ilias, Ep.Ilias, SW Vardha, 22.10.02 Krautfluren an Bahn und Wassergraben, 10 m EH 30.19.96, 38°02'01"N, 21°21'52"E	Ili 149	107045-107075
Ilias, Ep.Ilias, NW Manolas, 22.10.02 Ackerrand, 10 m EH 21.91.49, 38°03'18"N, 21°20'07"E	Ili 150	107076-107084
Ilias, Ep.Ilias, SW Manolas, 22.10.02 Sandstrand, Dünen, 1 m EH 21.70.89, 38°02'43"N, 21°19'04"E	Ili 151	107085-107097
Ilias, Ep.Ilias, WNW Manolas, 22.10.02 Küstenpinetum, 1 m EH 21.82.85, 38°03'36"N, 21°19'44"E	Ili 152	107098-107108
Ilias, Ep.Ilias, SO Vardha, 22.10.02 Ackerrand, Straßenrand, 10 m EH 30.38.99, 38°01'40"N, 21°22'36"E	Ili 153	107109-107153
Ilias, Ep.Ilias, SO Psari, 22.10.02 Eichenbuschwald, Magerwiesen, 50 m EH 30.67.18, 38°01'02"N, 21°24'42"E	Ili 154	107154-107166

Ilias, Ep.Ilias, Kourtesi, 22.10.02 Krautfluren, Straßenrand im Ort, 5 m EH 20.73.84, 37°58'41"N, 21°19'01"E	Ili 155	107167-107200
Ilias, Ep.Ilias, W Areti, 22.10.02 Sandstrand, 1 m EH 20.34.89, 37°59'29"N, 21°16'18"E	Ili 156	107201-107225
Ilias, Ep.Ilias, SW Lehena, 22.10.02 Krautfluren im Ort, 10 m EG 29.28.54, 37°56'00"N, 21°15'24"E	Ili 157	107226-107239
Ilias, Ep.Ilias, NO Mirsini, 22.10.02 Acker, Straßenrand, 10 m EG 19.96.14, 37°54'54"N, 21°13'02"E	Ili 158	107240-107269
Ilias, Ep.Ilias, Kato Panajia, 22.10.02 Sandstrand, strandnahe Krautfluren, 1 m EG 19.47.66, 37°55'33"N, 21°10'00"E	Ili 159	107270-107286
Ilias, Ep.Ilias, Kato Panajia, 22.10.02 Ölbaumhain, Krautfluren, Straßenrand, 5 m EG 19.38.30, 37°55'47"N, 21°09'04"E	Ili 160	107287-107297
Ioannina, Ep.Dhodhonis, SO Vrosina, 6.10.02 Felsiger Eichenwald, 450 m DJ 58.77.50, 39°37'52"N, 20°30'17"E	IoA 742	102951-102964
Ioannina, Ep.Dhodhonis, SW Vrosina, 6.10.02 Krautiger Felshang, 90 m DJ 58.88.37, 39°38'49"N, 20°30'51"E	IoA 743	102965-102979
Ioannina, Ep.Dhodhonis, O Vrosina, 6.10.02 Krautfluren in Laubgebüsch, 120 m DJ 68.19.40, 39°39'00"N, 20°33'02"E	IoA 744	103008-103030
Ioannina, Ep.Dhodhonis, Grimbova, 6.10.02 Krautfluren im Ort, 190 m DJ 69.10.18, 39°40'00"N, 20°32'47"E	IoA 745	103031-103053
Ioannina, Ep.Dhodhonis, Grimbova, 6.10.02 Eichenwald um Kapelle, 190 m DJ 69.10.68, 39°39'58"N, 20°33'09"E	IoA 746	103054-103072
Ioannina, Ep.Dhodhonis, Zalongo, 6.10.02 Krautfluren in Eichenwald, 330 m DJ 68.02.87, 39°35'35"N, 20°32'40"E	IoA 747	103073-086-103
Lefkas, Kastell Aj. Mavra, 13.10.02 Küstenflora, Krautfluren, 1 m DH 79.59.66, 38°50'43"N, , 20°43'09"E	Lef 068	104905-104934
Lefkas, Lefkas, 13.10.02 Strand, strandnahe Krautfluren, 1 m DH 79.59.27, 38°50'46"N, 20°42'54"E	Lef 069	104935-104948
Lefkas, Lefkas, 15.10.02 Krautfluren im Ort, 10 m DH 79.47.52, 38°49'25"N, 20°42'22"E	Lef 070	105207-105244

Lefkas, S Lefkas, 15.10.02 Ölbaumhain, Straßenrand, 10 m DH 79.47.12, 38°49'25"N, 20°42'09"E	Lef 071	105245-105257
Lefkas, SSO Lefkas, 15.10.02 Küstennahe Krautfluren, 1 m DH 79.54.65, 38°47'56"N, , 20°43'09"E	Lef 072	105258-105277
Lefkas, S Nikiana, 15.10.02 Küstennahe Krautfluren, 10 m DH 79.50.68, 38°45'57"N, 20°43'09"E	Lef 073	105278-105284
Lefkas, SSO Nikiana, 15.10.02 Küstennahe Krautfluren, Felshang, 10 m DH 78.67.61, 38°43'56"N, 20°43'54"E	Lef 074	105285-105307
Lefkas, Nidhri, 15.10.02 Küstennahe Krautfluren, 1 m DH 78.55.20, 38°42'48"N, 20°42'54"E	Lef 075	105308-105323
Lefkas, Vliho, 15.10.02 Kiesstrand 1 m DH 78.31.78, 38°41'05"N, 20°41'54"E	Lef 076	105324-105351
Lefkas, S Katohori, 15.10.02 Ölbaumhain, felsig, Krautfluren, 110 m DH 77.39.13, 38°39'43"N, 20°41'30"E	Lef 077	105352-105365
Lefkas, Poros, 15.10.02 Krautfluren im Ort, 200 m DH 77.47.42, 38°38'34"N, 20°42'23"E	Lef 078	105366-105386
Lefkas, SW Poros, 15.10.02 Wiesig-krautiger Ölbaumhain, 95 m DH 77.37.83, 38°38'38"N, 20°41'58"E	Lef 079	105387-105390
Lefkas, Poros Paralia, 15.10.02 Felsküste und Küstennahe Krautfluren, 2 m DH 77.36.87, 38°38'20"N, 20°41'56"E	Lef 080	105391-105406
Lefkas, W Nidhri, 15.10.02 Felsfluren, Q. coccifera-Gebüsch, Phlomis-Fluren, 205 m DH 78.35.14, 38°43'03"N, 20°41'27"E	Lef 081	105407-105415
Lefkas, SW Vafkeri, 15.10.02 Bach mit Platanen, Ölbaumhain, 530 m DH 78.06.84, 38°43'33"N, 20°39'53"E	Lef 082	105416-105436
Lefkas, W Vafkeri, 15.10.02 Felshang, Hartlaubgebüsch, Ölbäume, Zypressen, 460 m DH 78.07.56, 38°44'12"N, 20°39'40"E	Lef 083	105437-105448
Lefkas, O Platistomo, 15.10.02 Ausgedehnte Wiesen, 420 m DH 78.28.29, 38°44'56"N, 20°40'50"E	Lef 084	105449-105465
Lefkas, W Frinio, 16.10.02 Felsige Phlomis-Fluren, 50 m DH 79.27.29, 38°49'48"N, 20°40'49"E	Lef 085	105466-105490

Lefkas, W Frinio, 16.10.02 Felsige Phlomis-Fluren, Kiefernwald, 95 m DH 79.27.23, 38°49'27"N, 20°40'49"E	Lef 086	105491-105498
Lefkas, SW Frinio, 16.10.02 Ölbaumhain, 190 m DH 79.17.44, 38°49'32"N, 20°40'16"E	Lef 087	105499-105517
Lefkas, NO Aj. Nikitas, 16.10.02 Felsige Phrygana, Straßenrand, 40 m DH 69.85.01, , 38°48'14"N, , 20°37'57"E	Lef 088	105518-105538 105558- 105562
Lefkas, NO Aj. Nikitas, 16.10.02 Sandstrand, Küstenfelsen, 1 m DH 69.75.90, 38°48'13"N, 20°37'52"E	Lef 089	105539-105557
Lefkas, S Aj. Nikitas, 16.10.02 Ölbaumhain, 20 m DH 69.63.32, 38°47'13"N, 20°36'44"E	Lef 090	105563-105571
Lefkas, SW Aj. Nikitas, 16.10.02 Sandstrand, 1 m DH 69.52.31, 38°46'37"N, 20°36'02"E	Lef 091	105572-105576
Lefkas, SW Kalamitsi, 16.10.02 Ölbaumhain, 260 m DH 69.50.87, 38°45'54"N, 20°36'25"E	Lef 092	105577-105587
Lefkas, N Hortata, 16.10.02 Krautfluren, Phrygana, 510 m DH 68.58.02, 38°44'31"N, 20°35'53"E	Lef 093	105588-105614
Lefkas, Hortata, 16.10.02 Krautfluren, Ruderalfluren im Ort, 590 m DH 68.55.52, 38°42'55"N, 20°36'12"E	Lef 094	105615-105631
Lefkas, Athani, 16.10.02 Krautfluren im Ort, 350 m DH 67.29.54, 38°39'44"N, 20°34'11"E	Lef 095	105632-105646
Lefkas, S Athani, 16.10.02 Hartlaubgebüsch, felsig, 280 m DH 67.27.26, 38°38'48"N, 20°33'58"E	Lef 096	105647-105663
Lefkas, S Aj. Petros, 16.10.02 Hartlaubgebüsch, Krautfluren, Ruderalfluren, 250 m DH 67.58.26, 38°39'22"N, 20°36'03"E	Lef 097	105664-105694
Lefkas, Vasiliki, 16.10.02 Strand, küstennahe Krautfluren, 1 m DH 67.56.00, 38°37'56"N, 20°35'53"E	Lef 098	105695-105716
Preveza, Kastrosikia, 7.10.02 Kiesstrand, Ölbaumhain, Krautfluren, 1 m DJ 62.87.63, 39°05'41"N, 20°38'14"E	Pre 081	103122-103169
Preveza, Kastrosikia, 7.10.02 Krautfluren im Ort, 20 m DJ 62.87.94, 39°05'43"N, 20°38'25"E	Pre 082	103170-103193

Preveza, SO Kastrosikia, 7.10.02 Ölbaumhain, 10 m DJ 62.97.34, 39°05'45"N, 20°38'44"E	Pre 083	103194-103212
Preveza, SO Kastrosikia, 7.10.02 Küstennahe Krautfluren, 1 m DJ 62.97.54, 39°05'43"N, 20°38'51"E	Pre 084	103213-103217
Preveza, NW Kastrosikia, 7.10.02 Krautfluren auf Rastplatz, 180 m DJ 62.69.98, 39°07'02"N, 20°37'03"E	Pre 085	103218-103221
Preveza, NW Kastrosikia, 7.10.02 Spartium-Hang, 90 m DJ 63.51.30, 39°07'40"N, 20°35'55"E	Pre 086	103222-103248
Preveza, NW Kastrosikia, 7.10.02 Kiesstrand, Ölbaumhain, 2 m DJ 63.31.99, 39°08'08"N, 20°34'57"E	Pre 087	103249-103257
Preveza, N Riza, 7.10.02 Ölbaumhain, 160 m DJ 63.53.48, 39°09'10"N, 20°36'01"E	Pre 088	103258-103259
Preveza, Lijia, 7.10.02 Ölbaumhain, Krautfluren, 70 m DJ 63.34.00, 39°09'18"N, 20°34'20"E	Pre 089	103260-103286
Preveza, Lijia, 7.10.02 Krautfluren im Hafen, 3 m DJ 63.23.56, 39°09'05"N, 20°34'00"E	Pre 090	103287-103308
Preveza, NO Loutsa, 7.10.02 Kiefernwald, 100 m DJ 53.98.25, 39°11'43"N, 20°31'41"E	Pre 091	103309-103330
Preveza, Loutsa, 7.10.02 Sandstrand, Küstenfelsen, Krautfluren, 1 m DJ 53.97.86, 39°11'14"N, 20°32'05"E	Pre 092	103331-103347
Preveza, O Valanidhorrahi, 7.10.02 Ölbaumhain, 10 m DJ 54.91.45, 39°13'21"N, 20°31'47"E	Pre 093	103348-103374
Preveza, N Kastrosikia, 8.10.02 Strand, strandnahe Krautfluren, 2 m DJ 72.06.67, 39°05'20"N, 20°39'39"E	Pre 094	103375-103411
Preveza, N Kastrosikia, 8.10.02 Krautfluren, Acker, 5 m DJ 72.16.42, 39°05'05"N, 20°40'12"E	Pre 095	103412-103428
Preveza, NW Kanali, 8.10.02 Ölbaumhain, Straßenrand, 5 m DJ 72.15.99, 39°04'56"N, 20°40'30"E	Pre 096	103429-103440
Preveza, Kanali, 8.10.02 Strand, strandnahe Krautfluren, 1 m DJ 72.24.93, 39°04'04"N, 20°41'12"E	Pre 097	103441-103473

Preveza, N Preveza, 8.10.02 Straßenrand, Ackerrand, Krautfluren, 5 m DJ 71.58.70, 39°00'38"N, 20°43'12"E	Pre 098	103474-103511
Preveza, Mitikas, 8.10.02 Strand, 2 m DJ 71.57.02, 39°00'12"N, 20°42'41"E	Pre 099	103512-103532
Preveza, Preveza, 8.10.02 Krautfluren im Ort, 10 m DJ 71.83.61, 38°58'18"N, 20°44'51"E	Pre 100	103533-103544
Preveza, Preveza, 8.10.02 Acker, Ölbaumhain, 15 m DJ 71.77.81, 39°00'10"N, 20°44'38"E	Pre 101	103545-103549
Preveza, W Neohori, 8.10.02 Ruderalfluren, Ölbaumhain, 40 m DJ 71.86.59, 39°00'03"N, 20°45'08"E	Pre 102	103550-103561
Preveza, Neohori, Pnevmatikos Faros, 8.10.02 Strand, 1 m DJ 71.96.37, 38°59'56"N, 20°45'40"E	Pre 103	103562-103586
Preveza, SO Neohori, 8.10.02 Ölbaumhain, Laubgebüsch, Krautfluren, 40 m DJ 81.15.60, 38°59'03"N, 20°47'17"E	Pre 104	103587-103601
Preveza, W Aj. Apostoli, 8.10.02 Straßenrand, Acker, Ölbaumhain, 20 m DJ 81.24.90, 38°58'30"N, 20°48'12"E	Pre 105	103602-103619
Preveza, O Aj. Thomas, 8.10.02 Felsiges Hartlaubgebüsch, überweidet, 5 m DJ 81.42.49, 38°57'53"N, 20°49'11"E	Pre 106	103620-103621
Preveza, S Aj. Thomas, 8.10.02 Hartlaubgebüsch, Krautfluren, 5 m DJ 81.22.68, 38°57'51"N, 20°47'59"E	Pre 107	103622-103629
Preveza, O Valanidhorrahi, 9.10.02 Acker, Straßenrand, 10 m DJ 54.92.94, 39°13'49"N, 20°32'09"E	Pre 108	103630-103664
Preveza, SW Mesopotamos, 9.10.02 Krautfluren, felsiger Kiefernwald, 10 m DJ 54.92.99, 39°14'06"N, 20°32'07"E	Pre 109	103665-103699
Preveza, Ammoudhia, 9.10.02 Strand, strandnahe Krautfluren, 1 m DJ 54.53.24, 39°14'19"N, 20°28'54"E	Pre 110	103700-103721
Preveza, W Kanallaki, 9.10.02 Acker, Krautfluren, 10 m DJ 64.13.85, 39°14'25"N, 20°33'26"E	Pre 111	103722-103753
Preveza, Kastri, 9.10.02 Felsflora und Krautfluren im Ort, 10 m DJ 64.34.44, 39°14'54"N, 20°34'33"E	Pre 112	103754-103772

Preveza, SO Kanallaki, 9.10.02 Krautfluren, Felshang m. Q. coccifera-Gebüsch, 200 m DJ 64.82.62, 39°13'44"N, 20°38'11"E	Pre 113	103773-103799
Preveza, SO Kanallaki, 9.10.02 Krautfluren, Felshang unter Q. coccifera-Gebüsch, 350 m DJ 64.81.96, 39°13'23"N, 20°38'22"E	Pre 114	103800-103817
Preveza, N Mirsini, 9.10.02 Krautfluren in Q. coccifera-Gebüsch, 210 m DJ 63.98.46, 39°11'47"N, 20°38'46"E	Pre 115	103818-103850
Preveza, N Kato Mirsini, 9.10.02 Krautfluren, einz.Olea in Q. coccifera-Geb. , Platanen, 150 m DJ 63.96.12, 39°10'29"N, 20°38'34"E	Pre 116	103851-103857
Preveza, S Kato Mirsini, 9.10.02 Straßenrand, Krautfluren, Citrushain, 40 m DJ 63.91.26, 39°08'01"N, 20°38'36"E	Pre 117	103858-103869
Preveza, S Kato Mirsini, 9.10.02 Straßenrand, Felshang, Ölbaumhain, Q. coccifera-Geb., 30 m DJ 63.91.42, 39°07'48"N, 20°38'49"E	Pre 118	103870-103880
Preveza, S Kato Mirsini, 9.10.02 Ölbaumhain, Krautfluren Straßenrand, 100 m DJ 72.19.49, 39°07'05"N, 20°40'08"E	Pre 119	103881-103916
Preveza, Nea Sinopi, 10.10.02 Krautfluren, Ruderalfluren, 10 m DJ 72.46.68, 39°05'23"N, 20°42'24"E	Pre 120	103917-103973
Preveza, SO Oropos, 10.10.02 Ruderalfluren auf Kiesflächen in Ölbaumhain, 10 m DJ 73.82.48, 39°08'40"N, 20°45'03"E	Pre 121	103974-104002
Preveza, Oropos, 10.10.02 Krautfluren im Ort, Ölbaumhain, 10 m DJ 73.73.77, 39°09'08"N, 20°44'31"E	Pre 122	104003-104013
Preveza, N Louros, 10.10.02 Felsige Phlomis-Fluren, stark beweidet, 40 m DJ 73.86.22, 39°10'31"N, 20°44'52"E	Pre 123	104014-104019
Preveza, W Stefani, 10.10.02 Krautfluren zw. Straße und Citrushain, 18 m DJ 83.16.93, 39°10'34"N, 20°47'25"E	Pre 124	104020-104066
Preveza, SO Stefani, 10.10.02 Krautfluren, Straßenrand, Citrushain, 10 m DJ 83.26.70, 39°10'25"N, 20°48'02"E	Pre 125	104067-104083
Preveza, NW Nea Kerasous, 10.10.02 Ölbaumhain, Spartium-Phlomis-Fluren, 10 m DJ 83.65.50, 39°09'50"N, 20°50'40"E	Pre 129	104108-104118
Preveza, O Nea Kerasous, 10.10.02 Krautfluren, Straßenrand, 10 m DJ 93.05.49, 39°10'20"N, 20°53'21"E	Pre 130	104119-104154

Preveza, W Stefani, 11.10.02 Felsige Phlomis-Fluren, Straßenrand, 10 m DJ 83.17.75, 39°11'12"N, 20°47'18"E	Pre 131	104193-104205
Preveza, Tirjia, 11.10.02 Krautfluren im Ort, 25 m DJ 84.10.31, 39°12'38"N, 20°47'01"E	Pre 132	104206-104235
Preveza, S Rizovouni, 11.10.02 Straßenrand unter Laubwald, Ackerrand, 50 m DJ 84.35.25, 39°15'32"N, 20°48'19"E	Pre 133	104236-104255
Preveza, NW Rizovouni, 11.10.02 Ölbaumhain, Straßenrand, 70 m DJ 84.28.01, 39°16'55"N, 20°47'28"E	Pre 134	104256-104263
Preveza, N Pappadhate, 11.10.02 Krautfluren, Ölbaumhain, 170 m DJ 85.22.21, 39°19'06"N, 20°47'38"E	Pre 135	104264-104275
Preveza, N Filippias, 11.10.02 Krautfluren, Ruderalfluren, 20 m DJ 84.91.11, 39°13'09"N, 20°52'27"E	Pre 136	104276-104326
Preveza, W Pantanassa, 11.10.02 Felsige Phlomis-Fluren, 70 m DJ 84.74.95, 39°15'01"N, 20°51'36"E	Pre 137	104327-104339
Preveza, W Pantanassa, 11.10.02 Felshang unter Phlomis-Fluren, 100 m DJ 84.74.47, 39°15'08"N, 20°51'15"E	Pre 138	104340-104347
Preveza, SW Kerasona, 11.10.02 Maisfeld, Wassergraben, 240 m DJ 84.89.53, 39°17'37"N, 20°52'02"E	Pre 139	104348-104385
Preveza, Panajia, 11.10.02 Ackerrand, 420 m DJ 95.04.06, 39°20'27"N, 20°53'05"E	Pre 140	104386-104411
Preveza, Panajia, 11.10.02 Felshang, Krautfluren unter Q. coccifera-Gebüsch, 430 m DJ 95.04.24, 39°20'21"N, 20°53'14"E	Pre 141	104412-104432
Preveza, Klisoura, 11.10.02 Felshang, Krautfluren an Fluss, Platanen, 660 m DJ 95.06.46, 39°21'34"N, 20°53'20"E	Pre 142	104433-104448
Thesprotia, Ep.Thyamidhos, Igoumenitsa, 30.09.02 Ruderalfluren im Hafen, 1 m DJ 37.61.59, 39°29'42"N, 20°15'40"E	The 281	101417-101453
Thesprotia, Ep.Thyamidhos, Igoumenitsa, 30.09.02 Ruderalfluren und Krautfluren an Autobahn, 5 m DJ 37.61.40, 39°29'11"N, 20°15'39"E	The 282	101471-101493
Thesprotia, Ep.Thyamidhos, S Igoumenitsa, 30.09.02 Küstennahe Krautfluren, Straßenrand, Erica-Felsen, 5 m DJ 37.60.38, 39°29'04"N, 20°15'35"E	The 283	101494-101509

Thesprotia, Ep.Thyamidhos, SW Igoumenitsa, 30.09.02 Straßenrand unter Felswand und Hartlaubgebüsch, 15 m DJ 37.51.40, 39°29'12"N, 20°14'59"E	The 284	101510-101523
Thesprotia, Ep.Thyamidhos, SW Igoumenitsa, 30.09.02 Felsiges Hartlaubgebüsch an Küste, 10 m DJ 37.41.76, 39°29'30"N, 20°14'28"E	The 285	101524-101535
Thesprotia, Ep.Thyamidhos, SW Igoumenitsa, 30.09.02 Felsiger Ölbaumhain, 50 m DJ 37.30.69, 39°29'06"N, 20°13'40"E	The 286	101536-101540
Thesprotia, Ep.Thyamidhos, NW Igoumenitsa, 1.10.02 Ölbaumhain, Krautfluren, Ruderalfluren, 10 m DJ 37.55.37, 39°31'43"N, 20°14'49"E	The 287	101541-101580
Thesprotia, Ep.Thyamidhos, NW Igoumenitsa, 1.10.02 Straßenrand, Wassergraben, Feuchtwiesen, entwässert, 10 m DJ 37.47.45, 39°32'40"N, 20°14'11"E	The 288	101581-101592
Thesprotia, Ep.Filiaton, SSO Kestrini, 1.10.02 Hartlaubgebüsch, Ackerrand, Krautfluren, 5 m DJ 37.26.89, 39°32'23"N, 20°13'07"E	The 289	101593-101609
Thesprotia, Ep.Filiaton, S Kestrini, 1.10.02 Krautfluren, Orangen-Kiwi-Kulturen, Wassergraben, 5 m DJ 37.17.98, 39°32'51"N, 20°12'30"E	The 290	101610-101616
Thesprotia, Ep.Filiaton, Kestrini, 1.10.02 Krautfluren, Sekundär-Machie, Wasergraben, 5 m DJ 37.07.13, 39°32'35"N, 20°11'13"E	The 291	101617-101623
Thesprotia, Ep.Filiaton, Kestrini, 1.10.02 Orangenhain, Salzwiesen, Krautfluren, 5 m DJ 27.86.58, 39°32'18"N, 20°10'05"E	The 292	101624-101647
Thesprotia, Ep.Thyamidhos, Igoumenitsa, 1.10.02 Krautfluren, felsig, Q.cocc-Gebüsch, Ölbaumhain, 10 m DJ 37.16.16, 39°32'11"N, 20°11'54"E	The 293	101648-101656
Thesprotia, Ep.Thyamidhos, Igoumenitsa, 1.10.02 Phlomis-Fluren, alter Ölbaumhain, 15 m DJ 37.49.77, 39°33'54"N, 20°14'26"E	The 294	101657-101659
Thesprotia, Ep.Thyamidhos, Kentro, 1.10.02 Krautfluren, Straßenrand, Phlomis-Fluren, 30 m DJ 38.40.98, 39°34'30"N, 20°14'34"E	The 295	101660-101699
Thesprotia, Ep.Thyamidhos, S Rajiou, 1.10.02 Krautiger Ölbaumhain, felsiges Hartlaubgebüsch, 15 m DJ 38.61.12, 39°34'44"N, 20°15'31"E	The 296	101700-101713
Thesprotia, Ep.Filiaton, SW Smertos, 1.10.02 Krautfluren, niedriges Laubgebüsch, 15 m DJ 38.33.94, 39°35'52"N, 20°13'52"E	The 297	101714-101725
Thesprotia, Ep.Filiaton, W Asproklisi, 1.10.02 Krautiger Ölbaumhain, 25 m DJ 38.15.67, 39°37'06"N, 20°12'13"E	The 298	101726-101751

Thesprotia, Ep.Filiaton, Sajiadha, 1.10.02 Krautfluren im Hafen, Salzwiesen, 1 m DJ 28.96.75, 39°37'33"N, 20°10'51"E	The 299	101752-101782
Thesprotia, Ep.Filiaton, W Sajiadha, 1.10.02 Krautig-felsige Hänge, 20 m DJ 28.97.13, 39°38'00"N, 20°10'27"E	The 300	101783-101797
Thesprotia, Ep.Thyamidhos, NO Igoumenitsa, 2.10.02 Straßenrand, Ölbaumhain, 25 m DJ 47.07.09, 39°32'57"N, 20°18'09"E	The 301	101798-101807
Thesprotia, Ep.Filiaton, SW Vrisella, 2.10.02 Krautfluren, Platanen, Flussufer, 20 m DJ 47.19.04, 39°33'46"N, 20°18'50"E	The 302	101808-101843
Thesprotia, Ep.Filiaton, SW Vrisella, 2.10.02 Ölbaumhain, Straßenrand, 70 m DJ 48.10.24, 39°34'16"N, 20°18'56"E	The 303	101844-101877
Thesprotia, Ep.Filiaton, SW Elea, 2.10.02 Lichter, krautreicher Ölbaumhain, Krautfluren, 50 m DJ 48.21.15, 39°34'54"N, 20°19'32"E	The 304	101878-101884
Thesprotia, Ep.Filiaton, W Elea, 2.10.02 Felsige Phlomis-Fluren, Krautfluren, Straßenrand, 40 m DJ 48.22.23, 39°35'18"N, 20°19'40"E	The 305	101885-101900
Thesprotia, Ep.Filiaton, O Filiate, 2.10.02 Straßenrand unter Felswand, Q.coccifera, Phlomis, 55 m DJ 48.15.72, 39°36'52"N, 20°19'17"E	The 306	101901-101923
Thesprotia, Ep.Filiaton, S Faneromeni, 2.10.02 Krautreicher Ölbaumhain, 60 m DJ 48.15.76, 39°37'07"N, 20°19'18"E	The 307	101924-101926
Thesprotia, Ep.Filiaton, N Faneromeni, 2.10.02 Platanenaue, Schutthaufen, 60 m DJ 48.19.37, 39°39'20"N, 20°19'00"E	The 308	101927-101929
Thesprotia, Ep.Filiaton, N Faneromeni, 2.10.02 Q.coccifera-Wald, Platanenaue an Fluss, 100 m DJ 49.11.71, 39°40'04"N, 20°19'16"E	The 309	101930-101955
Thesprotia, Ep.Filiaton, SSW Mavroneri, 2.10.02 Platanen, nasser Graben, Felsanriss, Q.coccifera-Geb., 120 m DJ 49.11.97, 39°40'24"N, 20°19'22"E	The 310	101956-101977
Thesprotia, Ep.Filiaton, SW Mavroneri, 2.10.02 Platanen, Felswand, felsige Krautfluren, 120 m DJ 49.12.77, 39°40'58"N, 20°19'26"E	The 311	101978-101995
Thesprotia, Ep.Filiaton, SSW Aj. Nikolaos, 2.10.02 Platanen, Felswand, Q.coccifera-Gebüsch, 160 m DJ 49.13.97, 39°41'28"N, 20°19'22"E	The 312	101996-101999
Thesprotia, Ep.Filiaton, Aj. Nikolaos, 2.10.02 Hanganriss unter Q.coccifera-Gebüsch, Platanenaue, 170 m DJ 49.25.82, 39°42'19"N, 20°19'57"E	The 313	102000-102009

Thesprotia, Ep.Filiaton, SW Ambelonas, 2.10.02 Felsige Krautfluren, Q.coccifera-Gebüsch, 480 m DJ 49.29.94, 39°44'35"N, 20°20'04"E	The 314	102010-102025
Thesprotia, Ep.Filiaton, NO Ambelonas, 2.10.02 Felsiger Laubwald, 370 m DK 40.60.15, 39°45'10"N, 20°22'14"E	The 315	102026-102052
Thesprotia, Ep.Filiaton, Kamitsani, 2.10.02 Schuttfluren m. Platanen und Laubgebüsch, 380 m DK 40.60.08, 39°45'20"N, 20°22'13"E	The 316	102053-102059
Thesprotia, Ep.Thyamidhos, NW Plataria, 3.10.02 Straßenrand, Felswand, Felsfluren, 30 m DJ 36.49.85, 39°28'24"N, 20°14'31"E	The 317	102060-102081
Thesprotia, Ep.Thyamidhos, Paralia Platarias, 3.10.02 Sandstrand, küstennahe Krautfluren, 2 m DJ 36.76.68, 39°26'56"N, 20°16'32"E	The 318	102082-102105
Thesprotia, Ep.Thyamidhos, SO Plataria, 3.10.02 Straßenrand, Acker, 10 m DJ 36.86.51, 39°26'34"N, 20°17'08"E	The 319	102106-102119
Thesprotia, Ep.Thyamidhos, SW Plataria, 3.10.02 Krautfluren, Felsanriss, Phlomis-Fluren, 15 m DJ 36.66.82, 39°26'37"N, 20°15'57"E	The 320	102120-102131
Thesprotia, Ep.Thyamidhos, NW Sivota, 3.10.02 Wiesig-krautige Hänge mit Phlomis, Sorbus und Olea, 170 m DJ 36.44.03, 39°25'33"N, 20°14'00"E	The 321	102130-102141
Thesprotia, Ep.Thyamidhos, NW Sivota, 3.10.02 Steinige Ruderalfluren im Straßenbereich, 90 m DJ 36.43.66, 39°25'12"N, 20°14'26"E	The 322	102142-102145
Thesprotia, Ep.Thyamidhos, SW Sivota, 03.10.02 Krautfluren, Straßenrand, Ölbaumhain, 95 m DJ 36.42.69, 39°24'48"N, 20°14'28"E	The 323	102146-102165
Thesprotia, Ep.Thyamidhos, SO Sivota, 03.10.02 Krautfluren, Ölbaumhain, Laubgebüsch, 25 m DJ 36.51.47, 39°24'10"N, 20°15'01"E	The 324	102166-102178
Thesprotia, Ep.Thyamidhos, SO Sivota, 03.10.02 Hanganriss, Ölbaumhain, 30 m DJ 35.79.96, 39°23'02"N, 20°16'46"E	The 325	102179-102206
Thesprotia, Ep.Thyamidhos, SO Sivota, 03.10.02 Phlomis-Fluren, felsig, 40 m DJ 35.88.65, 39°22'26"N, 20°17'17"E	The 326	102207-102214
Thesprotia, Ep.Thyamidhos, SO Sivota, 03.10.02 Ölbaumhain, 110 m DJ 35.98.24, 39°22'22"N, 20°17'41"E	The 327	102215-102227
Thesprotia, Ep.Thyamidhos, NO Arillas, 03.10.02 Ölbaumhain, 100 m DJ 35.87.91, 39°21'40"N, 20°17'27"E	The 328	102228-102230

Thesprotia, Ep.Thyamidhos, SO Perdhika, 03.10.02 Erica arborea-Q. cocifera-Hang, Straßenrand, 190 m DJ 45.06.47, 39°21'29"N, 20°18'33"E	The 329	102231-102248
Thesprotia, Ep.Thyamidhos, SO Perdhika, 03.10.02 Ölbaumhain, 225 m DJ 45.08.16, 39°22'31"N, 20°18'18"E	The 330	102249-102263
Thesprotia, Ep.Thyamidhos, NO Perdhika, 03.10.02 Felsiger Straßenhang, Q. coccifera-Gebüsch, 245 m DJ 45.18.95, 39°22'29"N, 20°19'34"E	The 331	102264-102266
Thesprotia, Ep.Thyamidhos, NO Perdhika, 03.10.02 Felsige Phlomis-Fluren, 380 m DJ 45.38.46, 39°22'28"N, 20°20'37"E	The 332	102267-102270
Thesprotia, Ep.Thyamidhos, SW Karteri, 03.10.02 Q. coccifera-Farn-Gebüsch, 160 m DJ 45.59.71, 39°22'49"N, 20°22'10"E	The 333	102271-102274
Thesprotia, Ep.Thyamidhos, SW Karteri, 03.10.02 Krautfluren, Steinbruch, Q. coccifera-Gebüsch, 120 m DJ 45.69.86, 39°23'05"N, 20°22'57"E	The 334	102275-102296
Thesprotia, Ep.Thyamidhos, SW Karteri, 03.10.02 Acker, Ackerrand, 110 m DJ 46.60.30, 39°23'18"N, 20°22'37"E	The 335	102297-102324
Thesprotia, Ep.Thyamidhos, W Aj. Jeorjios, 04.10.02 Phlomis-Fluren, Krautfluren, Straßenrand, 100 m DJ 47.45.07, 39°31'47"N, 20°20'50"E	The 336	102325-102355
Thesprotia, Ep.Thyamidhos, O Aj. Jeorjios, 04.10.02 Krautfluren, Distelfluren, 40 m DJ 47.44.57, 39°31'14"N, 20°21'16"E	The 337	102356-102370
Thesprotia, Ep.Thyamidhos, SO Aj. Jeorjios, 04.10.02 Felshang, Q. coccifera-Buschwald, Krautfluren, 30 m DJ 47.64.03, 39°31'02"N, 20°22'20"E	The 338	102371-102391
Thesprotia, Ep.Thyamidhos, N Koritiani, 04.10.02 Krautfluren, maisfeld, Platanen, 35 m DJ 47.64.75, 39°31'06"N, 20°22'47"E	The 339	102392-102406
Thesprotia, Ep.Thyamidhos, NO Koritiani, 04.10.02 Flyschhang, Q. coccifera-Buschwald, Platanen, 25 m DJ 47.84.96, 39°31'12"N, 20°24'23"E	The 340	102407-102415
Thesprotia, Ep.Souliou, Koritiani, 04.10.02 Felshang, Q. coccifera-Gebüsch, Platanen, 20 m DJ 57.04.36, 39°31'11"N, 20°25'18"E	The 341	102416-102425
Thesprotia, Ep.Souliou, NW Neochori, 04.10.02 Krautfluren, felsige Phlomis-Fluren, 230 m DJ 57.31.65, 39°30'36"N, 20°26'14"E	The 342	102426-102471
Thesprotia, Ep.Souliou, SO Neochori, 04.10.02 Ölbaumhain, krautig, 190 m DJ 57.22.15, 39°30'04"N, 20°26'38"E	The 343	102472-102486

Thesprotia, Ep.Souliou, NW Krystallopiji, 04.10.02 Feuchter Straßengraben, Platanen, 150 m DJ 57.31.24, 39°29'29"N, 20°27'23"E	The 344	102487-102503
Thesprotia, Ep.Souliou, NO Grika, 04.10.02 Felsiges Q. coccifera-Gebüsch oberhalb See, 160 m DJ 57.40.00, 39°28'44"N, 20°27'55"E	The 345	102504-102512
Thesprotia, Ep.Souliou, NO Grika, 04.10.02 Q. coccifera-Gebüsch, Feuchtwiesen am See, 160 m DJ 56.39.19, 39°28'40"N, 20°27'17"E	The 346	102513-102558
Thesprotia, Ep.Souliou, SO Grika, 04.10.02 Felsige Phlomis-Fluren, Ölbaumhain, 150 m DJ 56.29.46, 39°28'30"N, 20°26'48"E	The 347	102559-102573
Thesprotia, Ep.Souliou, SW Psaka, 04.10.02 Felsige Phrygana, 270 m DJ 46.97.43, 39°27'16"N, 20°24'46"E	The 348	102574-102607
Thesprotia, Ep.Souliou, W Paramithia, 05.10.02 Krautiger Straßenrand, Ölbaumhain, 190 m DJ 56.79.23, 39°28'22"N, 20°30'12"E	The 349	102608-102638
Thesprotia, Ep.Souliou, S Paramithia, 05.10.02 Kiefernwäldchen um Kapelle, 130 m DJ 56.85.43, 39°26'15"N, 20°30'58"E	The 350	102639-102654
Thesprotia, Ep.Souliou, W Zervochori, 05.10.02 Felsiges Q. coccifera-Gebüsch, Krautfluren, 170 m DJ 66.03.83, 39°25'06"N, 20°32'42"E	The 351	102655-102682
Thesprotia, Ep.Souliou, Zervochori, 05.10.02 Felsiges Hartlaubgebüsch, krautig, 170 m DJ 66.13.93, 39°25'06"N, 20°33'29"E	The 352	102683-102695
Thesprotia, Ep.Souliou, SW Zervochori, 05.10.02 Acker, Ölbaumhain, 110 m DJ 66.01.04, 39°24'06"N, 20°32'10"E	The 353	102696-102711
Thesprotia, Ep.Souliou, SW Zervochori, 05.10.02 Straßenrand, Acker, 105 m DJ 66.00.53, 39°23'30"N, 20°32'29"E	The 354	102712-102717
Thesprotia, Ep.Souliou, SW Gardhiki, 05.10.02 Platanen, felsige Phrygana, Phlomis-Fluren, 60 m DJ 65.17.57, 39°22'05"N, 20°33'11"E	The 355	102718-102758
Thesprotia, Ep.Souliou, S Gardhiki, 05.10.02 Ölbaumhain, felsige Phlomis-Fluren, 85 m DJ 65.35.81, 39°20'42"N, 20°34'51"E	The 356	102759-102764
Thesprotia, Ep.Souliou, SW Xirolofos, 05.10.02 Felshang unter Q. coccifera-Gebüsch, Straßenrand, 100 m DJ 56.72.55, 39°24'41"N, 20°30'23"E	The 357	102765-102777
Thesprotia, Ep.Souliou, Karvounari, 05.10.02 Krautfluren im Ort, 140 m DJ 56.50.41, 39°23'21"N, 20°28'56"E	The 358	102778-102788

Thesprotia, Ep.Souliou, S Karvounari, 05.10.02 Überweidete Felsfluren, 290 m DJ 55.58.02, 39°22'22"N, 20°28'42"E	The 359	102789-102808
Thesprotia, Ep.Souliou, S Karvounari, 05.10.02 Überweidete Phlomis-Q. coccifera-Fluren, 330 m DJ 55.56.68, 39°21'35"N, 20°29'04"E	The 360	102809-102811
Thesprotia, Ep.Margaritiou, S Karvounari, 05.10.02 Felshang unter Ölbaumhain, 295 m DJ 55.55.71, 39°20'41"N, 20°29'09"E	The 361	102812-102818
Thesprotia, Ep.Margaritiou, NO Morfi, 05.10.02 Felshang unter Q. coccifera-Gebüsch, 165 m DJ 55.63.34, 39°19'45"N, 20°29'37"E	The 362	102819-102825
Thesprotia, Ep.Margaritiou, S Morfi, 05.10.02 Straßenrand unter Q. coccifera-Buschwald, 110 m DJ 55.40.99, 39°18'23"N, 20°28'39"E	The 363	102826-102840
Thesprotia, Ep.Margaritiou, NW Morfi, 05.10.02 Felshang unter Q. coccifera-Gebüsch, oberhalb See, 90 m DJ 55.31.89, 39°18'55"N, 20°27'54"E	The 364	102841-102847
Thesprotia, Ep.Margaritiou, NW Morfi, 05.10.02 Felsige Krautfluren unter Q. coccifera-Gebüsch, 90 m DJ 55.22.33, 39°19'10"N, 20°26'48"E	The 365	102848-102859
Thesprotia, Ep.Margaritiou, S Margariti, 05.10.02 Krautfluren, Straßenrand, Ruderafluren, 130 m DJ 55.16.61, 39°21'11"N, 20°26'20"E	The 366	102860-102872
Thesprotia, Ep.Souliou, SO Avaritsa, 06.10.02 Laubgebüsch, Krautfluren, Straßenrand, 130 m DJ 57.36.64, 39°32'11"N, 20°27'36"E	The 367	102873-102899
Thesprotia, Ep.Souliou, O Avaritsa, 06.10.02 Krautiger Hang unter Felsen mit Hartlaubgebüsch, 240 m DJ 57.47.35, 39°32'47"N, 20°28'07"E	The 368	102900-102911
Thesprotia, Ep.Souliou, SSW Plakoti, 06.10.02 Phlomis-Fluren, felsiges Q. coccifera-Gebüsch, 440 m DJ 58.50.16, 39°34'27"N, 20°28'38"E	The 369	102912-102938
Thesprotia, Ep.Souliou, SSW Plakoti, 06.10.02 Felshang, 470 m DJ 58.51.14, 39°34'53"N, 20°28'40"E	The 370	102939-102950
Thesprotia, Leptokarya, 06.10.02 Eichenwald, 200 m DJ 59.81.37, 39°40'27"N, 20°30'49"E	The 371	102980-102992
Thesprotia, Leptokarya, 06.10.02 Krautfluren im Ort, 160 m DJ 59.80.47, 39°39'57"N, 20°30'54"E	The 372	102993-103008
Thesprotia, Ep.Thyamidhos, Igoumenitsa, 6.10.02 Strandnahe Krautfluren, Salzwiesen, 1m DJ 37.23.98, 39°30'42"N, 20°13'10"E	The 373	103087-103121

4. Collected Species

Abutilon theophrasti

101559, The 287, NW Igoumenitsa; 101584, The 288, NW Igoumenitsa; 101641, The 292, Kestrini; 101738, The 298, W Asproklisi; 101838, The 302, SW Vrisella; 102523, The 346, NO Grika; 103614, Pre 105, W Ag. Apostoli; 103692, Pre 109, SW Mesopotamos; 104034, Pre 124, W Stefani; 104143, Pre 130, O Nea Kerasous; 105647, Lef 96, S Athani; 105764, Eto 452, Katochi; 105927, Eto 460, NW Chrisovitsa

Acanthus spinosus

100963, Gre 188, SW Grevena

Achillea abrotanoides

106620, Eto 497, Ano Kerasovo

Acinos alpinus

94999, Kar 99, N Kedros; 95091, Kar 103, NO Thrapsimi; 95359, Fth 275, W Ekkara; 98930, Pie 71, NO Litochoro; 98984, Pie 72, SW Plaka; 100250, Gre 162, SO Grevena; 100713, Gre 173, NW Exarchos; 100721, Gre 173, NW Exarchos; 100822, Gre 181, NW Pylori; 101108, Gre 196, W Mavranei

Acinos suaveolens

94394, Tri 266, Sarakini

Adonis annua subsp. **cupaniana**

95691, Kar 136, SO Sofades; 95886, Lar 32, Farsala; 96457, Mag 63, SW Mikrothive; 96458, Mag 63, SW Mikrothive; 99455, Lar 84, NW Gyrtani; 99824, Pie 81, NO Paralia Katarini; 100365, Koz 128, SW Siatista; 100479, Koz 133, S Eratyra; 100573, Koz 139, W Pelekanos; 100631, Koz 141, SO Siatista

Adonis flammea subsp. **flammea**

100682, Gre 171, N Dafnero

Aegilops biuncialis

94994, Kar 99, N Kedros; 96003, Mag 47, O Nea Anchialos; 96248, Mag 57, WNW Volos

Aegilops neglecta

96006, Mag 47, O Nea Anchialos; 96154, Mag 54, SW Volos; 96260, Mag 57, WNW Volos

Aegilops triuncialis

96155, Mag 54, SW Volos

Aetheorhiza bulbosa

97928, Lar 106, NW Nea Mesangala; 97978, Pie 47, Nei Pori; 99991, Lar 94, SO Kokkino Nero

Aethionema saxatile

102808, The 359, S Karvounari

Aethionema saxatile subsp. **graecum**

94474, Tri 268, SO Vitoumas

Aethionema saxatile subsp. **graecum**

94934, Kar 95, N Apidea; 95043, Kar 100, NO Thrapsimi; 95127, Kar 107, S Kedros; 95143, Kar 109, NW Loutropigi; 95258, Kar 115, NW Kato Ktimeni; 95362, Fth 275, W Ekkara; 96486, Mag 64, WSW Mikrothive; 96557, Lar 33, SW Eretria; 96697, Mag 69, W Perivleptos; 97017, Mag 85, SW Aerino; 97210, Lar 39, NO Agnanderi; 97387, Mag 97, SW Keramidi; 97405, Mag 98, SW Keramidi; 98598, Lar 59, O Rapsani; 100199, Ima 73, SW Kastania; 100270, Gre 164, SO Grevena; 100318, Gre 167, NNW Melissio; 100669,

Gre 171, N Dafnero; 100731, Gre 174, NW Exarchos; 100758, Gre 177, SO Varis; 100820, Gre 181, NW Pylori; 100972, Gre 189, NW Pigaditsa; 101016, Gre 193, SW Kipourio; 101105, Gre 196, W Mavranei; 101126, Gre 198, NW Krania

Agrimonia eupatoria

101902, The 306, O Filiate; 101991, The 311, SW Mavronei; 102024, The 314, SW Ambelonas; 102051, The 315, NO Ambelonas; 102161, The 323, SW Sivota; 102407, The 340, NO Koritiani; 102487, The 344, NW Krystallopigi; 102700, The 353, SW Zervochori; 102988, The 371, Leptokarya; 103017, loa 744, O Vrosina; 103050, loa 745, Grimbova; 103890, Pre 119, S Kato Mirsini

Agrostis castellana

104333, Pre 137, W Pantanassa

Agrostis stolonifera

96262, Mag 57, WNW Volos

Aira elegantissima

94696, Tri 280, SW Achladochori; 94871, Kar 89, NW Kallifoni; 94914, Kar 94, SW Dafnospilia

Ajuga chamaepitys

94682, Tri 279, SW Krini; 95217, Kar 114, SO Anavra; 95589, Kar 130, SO Ag. Dimitrios; 95743, Kar 140, SO Ag. Vissarios; 95895, Lar 32, Farsala; 96030, Mag 48, ONO Nea Anchialos; 96230, Mag 57, WNW Volos; 96311, Mag 58, WNW Volos; 96507, Mag 66, SO-Abhänge Porta; 96699, Mag 69, W Perivleptos; 96732, Mag 72, SW Drakia; 96940, Mag 79, O Kato Gotzea; 97483, Mag 102, WNW Kanalia; 97821, Mag 114, SSW Almyros; 98021, Pie 50, SW Platamon; 98184, Pie 61, SW Leptokarya; 98544, Lar 57, O Rapsani; 98703, Lar 64, SO Gonni; 98779, Pie 65, SO Litochoro; 98839, Pie 66, O Litochoro; 98945, Pie 71, NO Litochoro; 99330, Lar 79, SW Sikourio; 99420, Lar 83, NW Gyrtoni; 99622, Lar 89, SW Tirnavos; 99842, Pie 83, SO Sevasti; 100405, Koz 128, SW Siatista; 100603, Koz 140, SW Dryovouno; 100656, Gre 171, N Dafnero; 100804, Gre 179, SO Pylori; 100865, Gre 183, W Knidi; 101121, Gre 197, NO Zakas; 102386, The 338, SO Ag. Georgios; 103022, loa 744, O Vrosina

Ajuga genevensis

96950, Mag 80, WNW Kala Nera

Ajuga iva

102729, The 355, SW Gardiki; 103329, Pre 91, NO Loutsa

Ajuga reptans

96863, Mag 76, SW Drakia; 98046, Pie 52, SW Platamon; 98123, Pie 57, SO Paralia Panteleimonos; 98214, Pie 64, O Panteleimon; 98294, Lar 43, W Omolio; 98394, Lar 49, S Stomio; 99938, Lar 103, SO Karitsa; 100009, Lar 94, SO Kokkino Nero; 101301, The 279, SW Sideri

Alcea pallida

102335, The 336, W Ag. Georgios

Alkanna

94668, Tri 278, O Neochori; 95593, Kar 130, SO Ag. Dimitrios; 95594, Kar 130, SO Ag. Dimitrios; 95759, Kar 141, SW Gefyria; 96414, Mag 62, SW Sesklo; 96415, Mag 62, SW Sesklo; 96522, Mag 66, SO-Abhänge Porta; 96824, Mag 74, SW Drakia; 96966, Mag 82, ONO Kala Nera; 97634, Mag 108, O Neochoraki; 97707, Mag 110, SW Neraida; 98704, Lar 64, SO Gonni; 99122, Lar 71, SO Evangelismos; 99168, Lar 72, NW Elatia; 99328, Lar 79, SW Sikourio; 99421, Lar 83, NW Gyrtoni; 99466, Lar 84, NW Gyrtoni; 99603, Lar 89, SW Tirnavos

Alkanna orientalis

101239, The 277, SW Vrisella

Alkanna pindicola

100756, Gre 176, SO Exarchos; 100854, Gre 183, W Knidi; 100866, Gre 183, W Knidi; 100980, Gre 190, NW Pigaditsa; 101031, Gre 193, SW Kipourio

Alkanna tinctoria

94404, Tri 266, Sarakini; 95044, Kar 100, NO Thrapsimi; 95553, Kar 128, SO Vlochos; 95841, Fth 278, N Neo Monastiri; 95842, Fth 278, N Neo Monastiri; 95898, Lar 32, Farsala; 96052, Mag 49, SW Chrysi Akti Panagias; 96148, Mag 54, SW Volos; 96173, Mag 55, WNW Volos; 96222, Mag 56, WNW Volos; 96280, Mag 58, WNW Volos; 96453, Mag 63, SW Mikrothive; 96587, Lar 34, SW Eretria; 96698, Mag 69, W Perivleptos; 96806, Mag 73, SW Drakia; 96919, Mag 79, O Kato Gotzea; 97182, Mag 89, NO Mikro Perivolaki; 97309, Mag 92, NO Velestino; 97507, Mag 102, WNW Kanalia

Alliaria petiolata

96983, Mag 83, ONO Kala Nera; 97368, Mag 95, S Kanalia; 97455, Mag 100, S Keramidi; 98035, Pie 52, SW Platamon; 98195, Pie 63, N Skotina; 98259, Lar 42, W Omolio; 98370, Lar 47, SO Omolio; 98447, Lar 54, Karitsa; 100068, Lar 97, Poliourio

Allium callimischon

101970, The 310, SSW Mavroneri; 101971, The 310, SSW Mavroneri; 102566, The 347, SO Grika; 102575, The 348, SW Psaka; 102780, The 358, Karvounari; 102879, The 367, SO Avaritsa; 102955, loa 742, SO Vrosina; 102991, The 371, Leptokarya; 103066, loa 746, Grimbova; 103084, loa 747, Zalongo; 103848, Pre 115, N Mirsini; 105136, Eto 445, N Mitikas; 107004, Aha 265, SO Kalogria; 107164, Ili 154, SO Psari; 107627, Aha 285, S Dafnoula; 107725, Aha 290, SO Kalentzi; 107770, Aha 292, S Stavrodromi

Allium neapolitanum

97247, Mag 90, NO Almyros; 101339, The 280, SO Filiate

Allium subhirsutum

96033, Mag 48, ONO Nea Anchialos; 96726, Mag 71, NW Agria; 96777, Mag 72, SW Drakia

Allium vineale

102901, The 368, O Avaritsa; 103268, Pre 89, Ligia; 104192, Art 116, W-Hang Salaora; 105051, Eto 440, S Paleros; 105269, Lef 72, SSO Lefkas; 105776, Eto 453, NW Katochi

Alopecurus myosuroides

94362, Tri 266, Sarakini; 94506, Tri 269, NO Megarchi; 94556, Tri 272, O Exalofos; 94579, Tri 274, Faneromeni; 94762, Kar 86, SSW Karditsa; 94774, Kar 86, SSW Karditsa; 94966, Kar 98, NO Kedros; 95033, Kar 99, N Kedros; 95402, Kar 122, NW Anavra; 95433, Kar 123, W Stavros; 95469, Kar 124, S Gorgovite; 95505, Kar 126, NW Palamas; 95661, Kar 134, W Sofades; 95715, Kar 138, SO Ag. Vissarios; 95797, Kar 142, NO Gefyria; 95953, Mag 45, SW Nea Anchialos; 97880, Lar 104, SW Paleopyrgos; 98048, Pie 52, SW Platamon; 98342, Lar 45, O Omolio; 98548, Lar 57, O Rapsani; 98857, Pie 66, O Litochoro; 99699, Pie 77, W Kalivia Varikou; 99980, Lar 92, NW Kokkino Nero; 100230, Gre 160, SO Grevena; 101175, The 276, S Vrisella; 101351, The 280, SO Filiate; 105983, Eto 464, Etoliko; 106331, Eto 481, NO Perithori; 106423, Eto 485, Trikorfo; 107038, Aha 268, SO Metochi; 107335, Aha 269, S Tsoukaleika; 107384, Aha 272, SW Vasiliko

Alopecurus rendlei

94771, Kar 86, SSW Karditsa; 95427, Kar 123, W Stavros; 98366, Lar 47, SO Omolio; 99719, Pie 78, Paralia Katarini; 101258, The 277, SW Vrisella

Althaea cannabina

101978, The 311, SW Mavroneri

Alyssum alyssoides

96325, Mag 59, NNO Sesklo; 98970, Pie 71, NO Litochoro; 101092, Gre 196, W Mavranei; 101122, Gre 198, NW Krania

Alyssum chalcidicum

99911, Lar 102, SO Karitsa

Alyssum minus

94887, Kar 91, S Dafnospilia; 95222, Kar 114, SO Anavra; 95536, Kar 127, W Metamorfosis; 95856, Fth 278, N Neo Monastiri; 96050, Mag 49, SW Chrysi Akti Panagias; 96505, Mag 65, WSW Mikrothive; 96562, Lar 33, SW Eretria; 96605, Lar 34, SW Eretria; 96737, Mag 72, SW Drakia; 97151, Mag 88, NW Chloi; 97180, Mag 89, NO Mikro Perivolaki; 97296, Mag 91, NO Velestino; 97500, Mag 102, WNW Kanalia; 97508, Mag 102, WNW Kanalia; 97531, Mag 103, NNWAlmyros; 97625, Mag 108, O Neochoraki; 97747, Mag 112, S Almyros; 97748, Mag 112, S Almyros; 98590, Lar 58, O Rapsani; 98713, Lar 64, SO Gonni; 98910, Pie 70, Limin Litochorou; 99073, Lar 69, Makrychori; 99107, Lar 71, SO Evangelismos; 99179, Lar 72, NW Elatia; 99688, Pie 76, Kalivia Varikou; 100095, Lar 99, N Velika; 101383, Pie 71, NO Litochoro

Alyssum minutum

96563, Lar 33, SW Eretria; 97708, Mag 110, SW Neraida; 98763, Lar 67, SW Gonni; 100299, Gre 165, S Elevationochori; 100829, Gre 181, NW Pylori; 100856, Gre 183, W Knidi

Alyssum montanum

95039, Kar 100, NO Thrapsimi; 95089, Kar 103, NO Thrapsimi; 95125, Kar 107, S Kedros; 97410, Mag 98, SW Keramidi; 100200, Ima 73, SW Kastania; 100254, Gre 163, SO Grevena; 100728, Gre 174, NW Exarchos; 100732, Gre 174, NW Exarchos; 100823, Gre 181, NW Pylori; 100860, Gre 183, W Knidi; 100965, Gre 188, SW Grevena; 101029, Gre 193, SW Kipourio

Alyssum strigosum

95193, Kar 112, O Kedros; 95377, Fth 276, O Ekkara; 96116, Mag 51, O Chrysi Akti Panagias; 96227, Mag 56, WNW Volos; 96437, Mag 63, SW Mikrothive; 96909, Mag 78, O Kato Gotzea; 97252, Mag 90, NO Almyros; 97560, Mag 104, W Almyros; 97683, Mag 109, O Neochoraki; 97861, Pie 42, SW Platamon; 97907, Lar 105, Nea Mesangala; 98176, Pie 60, W Paralia Skotinis; 98507, Lar 56, O Rapsani; 98688, Lar 63, SW Itea; 98786, Pie 65, SO Litochoro; 98815, Pie 65, SO Litochoro; 98889, Pie 68, NO Litochoro; 98995, Pie 73, SW Leptokarya; 99001, Pie 73, SW Leptokarya; 99437, Lar 84, NW Gyrtani; 99605, Lar 89, SW Tirnavos; 99818, Pie 81, NO Paralia Katarini; 99971, Lar 90, SO Karitsa; 100099, Lar 99, N Velika; 101380, Tri 266, Sarakini; 101382, Mag 49, SW Chrysi Akti Panagias

Alyssum turkestanicum

94383, Tri 266, Sarakini; 94459, Tri 268, SO Vitoumas; 94535, Tri 270, S Dialekto; 94740, Tri 282, SO Farkadon; 94927, Kar 95, N Apidea; 96637, Lar 35, Paleomylos; 96667, Lar 36, W Perivleptos; 97020, Mag 85, SW Aerino; 97833, Pie 42, SW Platamon; 98012, Pie 50, SW Platamon; 98188, Pie 62, SSW Leptokarya; 98305, Lar 44, W Omolio; 98584, Lar 58, O Rapsani; 98686, Lar 63, SW Itea; 98941, Pie 71, NO Litochoro; 99254, Lar 75, SSO Elatia; 99432, Lar 84, NW Gyrtani; 99598, Lar 89, SW Tirnavos; 99616, Lar 89, SW Tirnavos; 99687, Pie 76, Kalivia Varikou; 99737, Pie 79, Paralia Katarini; 99754, Pie 81, NO Paralia Katarini; 99848, Pie 84, NNO Sevasti; 99861, Pie 86, N Sevasti; 100238, Gre 160, SO Grevena; 100258, Gre 164, SO Grevena; 100371, Koz 128, SW Siatista; 100439, Koz 131, W Kaloneri; 100647, Koz 141, SO Siatista; 100673, Gre 171, N Dafnero; 100803, Gre 179, SO Pylori; 100881, Gre 184, SW Grevena; 100967, Gre 188, SW Grevena; 101002, Gre 191, NO Kipourio; 101022, Gre 193, SW Kipourio; 101118, Gre 197, NO Zakas; 101384, Fth 276, O Ekkara; 101385, Pie 42, SW Platamon

Amaranthus

103592, Pre 104, SO Neochori

Amaranthus albus

101462, The 281, Igoumenitsa; 101568, The 287, NW Igoumenitsa; 101655, The 293, Igoumenitsa; 101733, The 298, W Asproklisi; 102107, The 319, SO Plataria; 102155, The 323, SW Sivota; 102210, The 326, SO Sivota; 102254, The 330, SO Perdika; 102341, The 336, W Ag. Georgios; 102527, The 346, NO Grika; 102577, The 348, SW Psaka; 102728, The 355, SW Gardiki; 102860, The 366, S Margariti; 102949, The 370, SSW Plakoti; 103059, Ioa 746, Grimbova; 103190, Pre 82, Kastrosikia; 103266, Pre 89, Ligia; 103294, Pre 90, Ligia; 103528, Pre 99, Mitikas; 103605, Pre 105, W Ag. Apostoli; 103957, Pre 120, Nea Sinopi; 104118, Pre 129, NW Nea Kerasous; 104189, Art 116, W-Hang Salaora; 104312, Pre 136, N Filippias; 104352, Pre 139, SW Kerasona; 104423, Pre 141, Panagia; 104534, Eto 412, SO Paliambela; 104689, Eto 421, SSO Amfilochia; 104743, Eto 424, NO Ag. Nikolaos; 104792, Eto 427, N Ag. Nikolaos; 104997, Eto 436, S Vonitsa; 105090, Eto 443, W Mitikas; 105139, Eto 445, N Mitikas; 105165, Eto 447, S Panagoula; 105190, Eto 449, W Sklavena; 105375, Lef 78, Poros; 105674, Lef 97, S Ag. Petros; 105707, Lef 98, Vasiliki; 105732, Eto 450, W Etoliko; 105907, Eto 460, NW Chrisovitsa; 105960, Eto 462, SO Chrisovitsa; 106001, Eto 464, Etoliko; 106107, Eto 468, Messolongi; 106156, Eto 471, SW Evinochori; 106248, Eto 476, S Ano Koudouni; 106292, Eto 478, SO Galatas; 106317, Eto 480, NO Perithori; 106420, Eto 485, Trikorfo; 106467, Eto 487, SO Riza; 106588, Eto 493, Kato Retsina; 106678, Eto 500, Pappadate; 106719, Eto 502, Pappadate; 106841, Aha 258, O Kato Achaia; 106929, Aha 262, NO Lakkopetra; 106956, Aha 263, N Araxos; 107140, Ili 153, SO Varda; 107184, Ili 155, Kourtesi; 107276, Ili 159, Kato Panagia; 107339, Aha 270, S Peristeri; 107419, Aha 273, SW Platanovrisi; 107480, Aha 277, W Katarraktis; 107570, Aha 283, O Vare; 107741, Aha 291, SW Erimanthia

Amaranthus blitoides

101490, The 282, Igoumenitsa; 101524, The 285, SW Igoumenitsa; 101551, The 287, NW Igoumenitsa; 101792, The 300, W Sagiada; 102105, The 318, Paralia Platarias; 102402, The 339, N Koritiani; 103153, Pre 81, Kastrosikia; 103271, Pre 89, Ligia; 103454, Pre 97, Kanali; 103538, Pre 100, Preveza; 103991, Pre 121, SO Oropos; 104184, Art 116, W-Hang Salaora; 104207, Pre 132, Tirgia; 104527, Eto 412, SO Paliambela; 104544, Eto 413, W Drimos; 104574, Eto 414, NO Drimos; 104663, Eto 419, SO Katouna; 104884, Eto 432, Plagia; 105032, Eto 439, Pogonia; 105236, Lef 70, Lefkas; 105301, Lef 74, SSO Nikiana; 105701, Lef 98, Vasiliki; 105854, Eto 457, O Astakos; 105961, Eto 462, SO Chrisovitsa; 106094, Eto 467, NW Messolongi; 106254, Eto 477, O Galatas; 106318, Eto 480, NO Perithori; 106856, Aha 260, SO Kalamaki; 106926, Aha 262, NO Lakkopetra; 106948, Aha 263, N Araxos; 107118, Ili 153, SO Varda; 107274, Ili 159, Kato Panagia; 107325, Aha 269, S Tsoukaleika; 107769, Aha 292, S Stavrodromi

Amaranthus caudatus

101989, The 311, SW Mavroneri; 102177, The 324, SO Sivota; 102260, The 330, SO Perdika; 102463, The 342, NW Neochori; 102522, The 346, NO Grika; 102971, Ioa 743, SW Vrosina; 103424, Pre 95, N Kastrosikia; 103635, Pre 108, O Valanidorrachi; 103723, Pre 111, W Kanallaki; 103830, Pre 115, N Mirsini; 103912, Pre 119, S Kato Mirsini; 103939, Pre 120, Nea Sinopi; 104151, Pre 130, O Nea Kerasous; 104215, Pre 132, Tirgia; 104293, Pre 136, N Filippias; 104372, Pre 139, SW Kerasona; 105103, Eto 444, Mitikas; 105134, Eto 444, Mitikas; 105226, Lef 70, Lefkas; 105617, Lef 94, Chortata; 105634, Lef 95, Athani; 105667, Lef 97, S Ag. Petros; 105681, Lef 97, S Ag. Petros; 105708, Lef 98, Vasiliki; 105953, Eto 462, SO Chrisovitsa; 106246, Eto 476, S Ano Koudouni; 106259, Eto 477, O Galatas; 106441, Eto 486, Trikorfo; 107380, Aha 272, SW Vasiliko; 107382, Aha 272, SW Vasiliko; 107399, Aha 273, SW Platanovrisi; 107427, Aha 273, SW Platanovrisi; 107531, Aha 281, S Kalavrista; 107569, Aha 283, O Vare; 107589, Aha 283, O Vare; 107647, Aha 287, SW Kritharakia; 107757, Aha 292, S Stavrodromi; 107783, The 346, NO Grika; 107784, The 324, SO Sivota

Amaranthus cruentus

102281, The 334, SW Karteri; 105046, Eto 440, S Paleros; 105396, Lef 80, Poros Paralia; 105451, Lef 84, O Platistomo; 105930, Eto 460, NW Chrisovitsa; 106485, Eto 487, SO Riza; 107517, Aha 281, S Kalavrista

Amaranthus deflexus

101648, The 293, Igoumenitsa; 101650, The 293, Igoumenitsa; 102457, The 342, NW Neochori; 104294, Pre 136, N Filippias; 104304, Pre 136, N Filippias; 104305, Pre 136, N Filippias; 104446, Pre 142, Klisoura; 105768, Eto 452, Katochi

Amaranthus graecizans

106916, Aha 261, SO Kalamaki

Amaranthus hybridus

101543, The 287, NW Igoumenitsa; 101661, The 295, Kentro; 101691, The 295, Kentro; 101749, The 298, W Asproklisi; 101864, The 303, SW Vrisella; 101865, The 303, SW Vrisella; 101913, The 306, O Filiate; 101961, The 310, SSW Mavroneri; 101998, The 312, SSW Ag. Nikolaos; 102141, The 321, NW Sivota; 102183, The 325, SO Sivota; 102242, The 329, SO Perdika; 102270, The 332, NO Perdika; 102329, The 336, W Ag. Georgios; 102396, The 339, N Koritiani; 102583, The 348, SW Psaka; 102619, The 349, W Paramithia; 102655, The 351, W Zervochori; 102710, The 353, SW Zervochori; 102789, The 359, S Karvounari; 102821, The 362, NO Morfi; 102908, The 368, O Avaritsa; 102970, Ioa 743, SW Vrosina; 103005, The 372, Leptokarya; 103042, Ioa 745, Grimbova; 103114, The 373, Igoumenitsa; 103310, Pre 91, NO Loutsa; 103388, Pre 94, N Kastrosikia; 103434, Pre 96, NW Kanali; 103492, Pre 98, N Preveza; 103579, Pre 103, Neochori, Pnevmatikos Faros; 103630, Pre 108, O Valanidorrachi; 103653, Pre 108, O Valanidorrachi; 103708, Pre 110, Ammoudia; 103735, Pre 111, W Kanallaki; 103796, Pre 113, SO Kanallaki; 103803, Pre 114, SO Kanallaki; 103850, Pre 115, N Mirsini; 103905, Pre 119, S Kato Mirsini; 104065, Pre 124, W Stefani; 104066, Pre 124, W Stefani; 104120, Pre 130, O Nea Kerasous; 104270, Pre 135, N Pappadate; 104296, Pre 136, N Filippias; 104349, Pre 139, SW Kerasona; 104411, Pre 140, Panagia; 104467, Eto 409, Vonitsa; 104628, Eto 417, SO Trifos; 104666, Eto 419, SO Katouna; 104753, Eto 424, NO Ag. Nikolaos; 104871, Eto 431, SW-Hang Plagia; 104962, Eto 434, SW Vonitsa; 104969, Eto 435, S Vonitsa; 105008, Eto 436, S Vonitsa; 105204, Eto 449, W Sklavena; 105225, Lef 70, Lefkas; 105490, Lef 85, W Frinio; 105618, Lef 94, Chortata; 105643, Lef 95, Athani; 105755, Eto 451, O Katochi; 105795, Eto 454, NW Lesini; 105820, Eto 455, NW Lesini; 105869, Eto 457, O Astakos; 105892, Eto 459, N Panagia; 105962, Eto 462, SO Chrisovitsa; 105999, Eto 464, Etoliko; 106119, Eto 470, NW Evinochori; 106215, Eto 474, SO Xireika; 106558, Eto 492, Kato Retsina; 106671, Eto 500, Pappadate; 106695, Eto 501, Pappadate; 106754, Eto 504, Trichoni; 107060, Ili 149, SW Varda; 107072, Ili 149, SW Varda; 107178, Ili 155, Kourtesi; 107430, Aha 273, SW Platanovrisi; 107537, Aha 282, S Kalanos; 107648, Aha 287, SW Kritharakia; 107729, Aha 291, SW Erimanthia; 107780, The 369, SSW Plakoti; 107781, The 281, Igoumenitsa; 107782, The 306, O Filiate

Amaranthus quitensis

101757, The 299, Sagiada; 103001, The 372, Leptokarya; 103032, Ioa 745, Grimbova; 105133, Eto 444, Mitikas

Amaranthus retroflexus

101547, The 287, NW Igoumenitsa; 101750, The 298, W Asproklisi; 101756, The 299, Sagiada; 101832, The 302, SW Vrisella; 101914, The 306, O Filiate; 102080, The 317, NW Plataria; 102132, The 321, NW Sivota; 102184, The 325, SO Sivota; 102317, The 335, SW Karteri; 102348, The 336, W Ag. Georgios; 102460, The 342, NW Neochori; 102530, The 346, NO Grika; 102725, The 355, SW Gardiki; 102937, The 369, SSW Plakoti; 103074, Ioa 747, Zalongo; 103148, Pre 81, Kastrosikia; 103225, Pre 86, NW Kastrosikia; 103712, Pre 93, O Valanidorrachi; 103824, Pre 115, N Mirsini; 103998, Pre 121, SO Oropos; 104213, Pre 132, Tirgia; 104493, Eto 409, Vonitsa; 104554, Eto 413, W Drimos; 104616, Eto 417, SO Trifos; 104673, Eto 420, SO Katouna; 104700, Eto 421, SSO Amfilochia; 104752, Eto 424, NO Ag. Nikolaos; 104794, Eto 427, N Ag. Nikolaos;

104948, Lef 69, Lefkas; 105085, Eto 442, NW Mitikas; 105099, Eto 443, W Mitikas; 105149, Eto 446, SO Kandila; 105169, Eto 447, S Panagoula; 105196, Eto 449, W Sklavena; 105298, Lef 74, SSO Nikiana; 105381, Lef 78, Poros; 105437, Lef 83, W Vafkeri; 105511, Lef 87, SW Frinio; 105537, Lef 88, NO Ag. Nikitas; 105553, Lef 89, NO Ag. Nikitas; 105675, Lef 97, S Ag. Petros; 105736, Eto 450, W Etoliko; 105804, Eto 454, NW Lesini; 105868, Eto 457, O Astakos; 105912, Eto 460, NW Chrisovitsa; 106082, Eto 467, NW Messolongi; 106160, Eto 471, SW Evinochori; 106352, Eto 483, Kato Vasiliki; 106364, Eto 483, Kato Vasiliki; 106410, Eto 485, Trikorfo; 106477, Eto 487, SO Riza; 106531, Eto 491, Agrilia; 106657, Eto 499, Ano Kerasovo; 106765, Eto 505, Dafnias; 106808, Aha 257, O Kato Achaia; 106876, Aha 260, SO Kalamaki; 106918, Aha 261, SO Kalamaki; 106960, Aha 263, N Araxos; 107035, Aha 268, SO Metochi; 107238, Ili 157, SW Lechena; 107258, Ili 158, NO Mirsini; 107327, Aha 269, S Tsoukaleika; 107357, Aha 270, S Peristeri; 107386, Aha 272, SW Vasiliko; 107476, Aha 277, W Katarraktis; 107574, Aha 283, O Vare; 107753, Aha 292, S Stavrodromi; 107778, Eto 447, S Panagoula

Amaranthus viridis

101440, The 281, Igoumenitsa; 103272, Pre 89, Ligia; 103273, Pre 89, Ligia; 103308, Pre 90, Ligia; 103425, Pre 95, N Kastrosikia; 103514, Pre 99, Mitikas; 103577, Pre 103, Neochori, Pnevmatikos Faros; 104301, Pre 136, N Filippias; 104492, Eto 409, Vonitsa; 104573, Eto 414, NO Drimos; 104596, Eto 414, NO Drimos; 104768, Eto 425, SO Aktion; 104793, Eto 427, N Ag. Nikolaos; 104826, Eto 429, WSW Ag. Nikolaos; 104857, Eto 430, W-Hang Lamia; 105017, Eto 437, NNW Paleros; 105130, Eto 444, Mitikas; 105131, Eto 444, Mitikas; 105132, Eto 444, Mitikas; 105275, Lef 72, SSO Lefkas; 105328, Lef 76, Vlichos; 105372, Lef 78, Poros; 105739, Eto 450, W Etoliko; 105981, Eto 464, Etoliko; 106012, Eto 464, Etoliko; 106058, Eto 467, NW Messolongi; 106121, Eto 470, NW Evinochori; 106169, Eto 471, SW Evinochori; 106242, Eto 476, S Ano Koudouni; 106299, Eto 479, Krioneri; 106361, Eto 483, Kato Vasiliki; 106474, Eto 487, SO Riza; 106662, Eto 499, Ano Kerasovo; 106705, Eto 501, Pappadate; 106798, Aha 257, O Kato Achaia; 106853, Aha 260, SO Kalamaki; 106915, Aha 261, SO Kalamaki; 107017, Aha 267, SO Kalogria; 107040, Aha 268, SO Metochi; 107115, Ili 153, SO Varda; 107173, Ili 155, Kourtesi; 107277, Ili 159, Kato Panagia; 107314, Aha 269, S Tsoukaleika

Ammi majus

105870, Eto 457, O Astakos

Anagallis arvensis

95998, Mag 47, O Nea Anchialos; 96954, Mag 80, WNW Kala Nera; 97729, Mag 112, S Almyros; 97993, Pie 47, Nei Pori; 99227, Lar 74, S Elatia; 99590, Lar 89, SW Tirnavos; 99968, Lar 90, SO Karitsa; 100029, Lar 95, SO Kokkino Nero; 101158, The 276, S Vrisella; 101313, The 279, SW Sideri; 101491, The 282, Igoumenitsa; 101928, The 308, N Faneromeni; 102005, The 313, Ag. Nikolaos; 102315, The 335, SW Karteri; 102502, The 344, NW Krystallopigi; 102588, The 348, SW Psaka; 103178, Pre 82, Kastrosikia; 105271, Lef 72, SSO Lefkas; 105383, Lef 78, Poros; 105447, Lef 83, W Vafkeri; 105573, Lef 91, SW Ag. Nikitas; 105592, Lef 93, N Chortata; 106334, Eto 481, NO Perithori; 106369, Eto 483, Kato Vasiliki; 106503, Eto 489, Andirion; 106611, Eto 495, Kato Retsina; 106666, Eto 499, Ano Kerasovo

Anchusa azurea

99832, Pie 82, SO Sevasti; 99962, Lar 90, SO Karitsa; 101159, The 276, S Vrisella

Anchusa officinalis

97951, Pie 48, Nei Pori; 98150, Pie 59, Paralia Skotinis; 98626, Lar 61, S Itea; 98697, Lar 63, SW Itea; 98911, Pie 70, Limin Litochorou; 99533, Lar 87, O Tirnavos; 100253, Gre 163, SO Grevena; 100741, Gre 175, SW Exarchos; 100806, Gre 179, SO Pylori; 103687, Pre 109, SW Mesopotamos; 107119, Ili 153, SO Varda

Anchusa stylosa subsp. stylosa

98706, Lar 64, SO Gonni; 99063, Lar 68, NO Makrychori; 99271, Lar 76, SW Sikourio; 99413, Lar 82, NO Gyrtoni; 99497, Lar 86, WSWAmbelonas; 100373, Koz 128, SW Siatista

Anchusa undulata subsp. hybrida

94684, Tri 279, SW Krini; 95129, Kar 107, S Kedros; 95959, Mag 45, SW Nea Anchialos; 96115, Mag 51, O Chrysi Akti Panagias; 96209, Mag 55, WNW Volos; 96827, Mag 74, SW Drakia; 97322, Mag 93, NO Velestino; 99615, Lar 89, SW Tirnavos; 99667, Pie 76, Kalivia Varikou; 99744, Pie 79, Paralia Katarini; 99820, Pie 81, NO Paralia Katarini; 99821, Pie 81, NO Paralia Katarini; 100104, Lar 100, N Velika; 100135, Lar 101, S Velika; 101107, Gre 196, W Mavranei

Anchusella cretica

94410, Tri 266, Sarakini; 94489, Tri 268, SO Vitoumas; 94523, Tri 270, S Dialekto; 94615, Tri 276, NO Petroporos; 94716, Tri 281, W Grizano; 94759, Tri 282, SO Farkadon; 94903, Kar 92, S Dafnospilia; 95070, Kar 101, NO Thrapsimi; 95187, Kar 112, O Kedros; 95481, Kar 124, S Gorgovite; 95531, Kar 127, W Metamorfosis; 95816, Kar 142, NO Gefyria; 95855, Fth 278, N Neo Monastiri; 96496, Mag 65, WSW Mikrothive; 96561, Lar 33, SW Eretria; 96600, Lar 34, SW Eretria; 97826, Pie 42, SW Platamon; 98052, Pie 53, SW Platamon; 98137, Pie 58, S Paralia Skotinis; 98307, Lar 44, W Omolio; 98526, Lar 56, O Rapsani; 98684, Lar 63, SW Itea; 98752, Lar 67, SW Gonni; 98800, Pie 65, SO Litochoro; 98842, Pie 66, O Litochoro; 98993, Pie 73, SW Leptokarya; 99118, Lar 71, SO Evangelismos; 99161, Lar 72, NW Elatia; 99601, Lar 89, SW Tirnavos; 99942, Lar 90, SO Karitsa; 100473, Koz 133, S Eratyra; 100571, Koz 139, W Pelekanos; 101182, The 276, S Vrisella; 101277, The 278, S Sideri; 101477, The 282, Igoumenitsa; 103816, Pre 114, SO Kanallaki; 103936, Pre 120, Nea Sinopi; 104863, Eto 430, W-Hang Lamia; 105220, Lef 70, Lefkas; 105943, Eto 462, SO Chrisovitsa; 106214, Eto 474, SO Xireika; 106335, Eto 481, NO Perithori; 106762, Eto 505, Dafnias

Andropogon distachyos

101344, The 280, SO Filiate

Androsace maxima

99021, Pie 74, SW Leptokarya; 100369, Koz 128, SW Siatista; 100370, Koz 128, SW Siatista; 100577, Koz 139, W Pelekanos

Anemone blanda

94904, Kar 92, S Dafnospilia; 95075, Kar 102, NO Thrapsimi; 95126, Kar 107, S Kedros; 95155, Kar 109, NW Loutropigi; 95168, Kar 110, N Loutropigi; 95263, Kar 115, NW Kato Ktimeni; 95312, Kar 121, O Asimochori; 95363, Fth 275, W Ekkara; 96519, Mag 66, SO-Abhänge Porta; 96565, Lar 33, SW Eretria; 96592, Lar 34, SW Eretria; 96661, Lar 36, W Perivleptos; 97174, Mag 89, NO Mikro Perivolaki; 97623, Mag 108, O Neochoraki; 97691, Mag 109, O Neochoraki; 98060, Pie 54, SW Platamon; 98954, Pie 71, NO Litochoro; 100185, Ima 72, NO Kastania

Anemone coronaria

95609, Kar 131, S Petrino; 97278, Mag 91, NO Velestino

Anemone pavonina

94398, Tri 266, Sarakini; 94425, Tri 267, Sarakini; 94460, Tri 268, SO Vitoumas; 94543, Tri 271, S Dilofos; 94625, Tri 276, NO Petroporos; 94656, Tri 278, O Neochori; 94732, Tri 281, W Grizano; 94803, Kar 88, S Zaimi; 94863, Kar 89, NW Kallifoni; 94869, Kar 89, NW Kallifoni; 94953, Kar 95, N Apidea; 94998, Kar 99, N Kedros; 95042, Kar 100, NO Thrapsimi; 95077, Kar 102, NO Thrapsimi; 95121, Kar 107, S Kedros; 95223, Kar 114, SO Anavra; 95251, Kar 114, SO Anavra; 95300, Kar 120, W Asimochori; 95374, Fth 276, O Ekkara; 95530, Kar 127, W Metamorfosis; 95586, Kar 129, NO Vlochos; 95587, Kar 129, NO Vlochos; 95642, Kar 133, NO Sikee; 95682, Kar 135, SW Sofades; 95838, Fth 278, N Neo Monastiri; 95892, Lar 32, Farsala; 95934, Mag 45, SW Nea Anchialos; 96118, Mag 51, O Chrysi Akti Panagias; 96119, Mag 51, O Chrysi Akti Panagias; 96343,

Mag 59, NNO Sesklo; 96403, Mag 61, NO Sesklo; 96488, Mag 64, WSW Mikrothive; 96566, Lar 33, SW Eretria; 96593, Lar 34, SW Eretria; 96795, Mag 72, SW Drakia; 96823, Mag 74, SW Drakia; 96923, Mag 79, O Kato Gotzea; 96960, Mag 81, O Kala Nera; 97049, Mag 86, SSO Velestino; 97171, Mag 89, NO Mikro Perivolaki; 97312, Mag 92, NO Velestino; 97396, Mag 97, SW Keramidi; 97445, Mag 100, S Keramidi; 97689, Mag 109, O Neochoraki; 97695, Mag 109, O Neochoraki; 97767, Mag 112, S Almyros; 97858, Pie 42, SW Platamon; 98074, Pie 55, SW Platamon; 98140, Pie 58, S Paralia Skotinis; 98167, Pie 60, W Paralia Skotinis; 98174, Pie 60, W Paralia Skotinis; 98200, Pie 64, O Panteleimon; 98254, Lar 42, W Omolio; 98323, Lar 45, O Omolio; 98487, Lar 55, S Karitsa; 98573, Lar 58, O Rapsani; 98583, Lar 58, O Rapsani; 98628, Lar 62, S Itea; 98646, Lar 62, S Itea; 98714, Lar 64, SO Gonni; 98874, Pie 67, ONO Litochoro; 98897, Pie 69, NO Litochoro; 98900, Pie 69, NO Litochoro; 98991, Pie 72, SW Plaka; 99116, Lar 71, SO Evangelismos; 99162, Lar 72, NW Elatia; 99208, Lar 73, NW Elatia; 99310, Lar 78, SW Sikourio; 99444, Lar 84, NW Gyrtioni; 99792, Pie 81, NO Paralia Katarini; 99856, Pie 85, N Sevasti; 99857, Pie 85, N Sevasti; 99860, Pie 85, N Sevasti; 99912, Lar 102, SO Karitsa; 100067, Lar 97, Poliourio; 100525, Koz 135, SSW Sisani; 100580, Koz 139, W Pelekanos; 100842, Gre 182, WNW Pylori; 100961, Gre 188, SW Grevena; 101093, Gre 196, W Mavranei; 101094, Gre 196, W Mavranei

Angelica sylvestris

97364, Mag 94, NO Velestino

Anthemis

97989, Pie 47, Nei Pori; 98622, Lar 61, S Itea; 103868, Pre 117, S Kato Mirsini; 103906, Pre 119, S Kato Mirsini; 104619, Eto 417, SO Trifos; 104652, Eto 418, NW Katouna; 104922, Lef 68, Kastell Ag. Mavra; 105612, Lef 93, N Chortata; 105613, Lef 93, N Chortata; 105849, Eto 457, O Astakos; 106341, Eto 482, N Kato Vasiliki; 106475, Eto 487, SO Riza; 106549, Eto 491, Agrilia; 106550, Eto 491, Agrilia; 106921, Aha 261, SO Kalamaki; 107264, Ili 158, NO Mirsini; 107418, Aha 273, SW Platanovrisi; 107493, Aha 279, SW Demestika; 107727, Aha 291, SW Erimanthia

Anthemis arvensis

94601, Tri 276, NO Petroporos; 94681, Tri 279, SW Krini; 94747, Tri 282, SO Farkadon; 94793, Kar 87, N Agiopiigi; 94897, Kar 92, S Dafnospilia; 94950, Kar 95, N Apidea; 94967, Kar 98, NO Kedros; 95007, Kar 99, N Kedros; 95055, Kar 101, NO Thrapsimi; 95176, Kar 111, Loutropigi; 95247, Kar 114, SO Anavra; 95283, Kar 118, N Leondari; 95299, Kar 120, W Asimochori; 95552, Kar 128, SO Vlochos; 95656, Kar 134, W Sofades; 95883, Lar 31, Vrysia; 95925, Mag 44, SW Nea Anchialos; 96043, Mag 49, SW Chrysi Akti Panagias; 96200, Mag 55, WNW Volos; 96297, Mag 58, WNW Volos; 96382, Mag 60, NO Sesklo; 96435, Mag 63, SW Mikrothive; 96474, Mag 64, WSW Mikrothive; 96628, Lar 35, Paleomylos; 96669, Lar 36, W Perivleptos; 96800, Mag 72, SW Drakia; 96885, Mag 78, O Kato Gotzea; 96928, Mag 79, O Kato Gotzea; 97038, Mag 86, SSO Velestino; 97097, Mag 87, Velestino; 97161, Lar 37, Agrokipi; 97243, Lar 40, NO Agnanderi; 97268, Mag 90, NO Almyros; 97327, Mag 93, NO Velestino; 97361, Mag 94, NO Velestino; 97499, Mag 102, WNW Kanalia; 97571, Mag 104, W Almyros; 97640, Mag 109, O Neochoraki; 97690, Mag 109, O Neochoraki; 97784, Mag 113, SSW Almyros; 97948, Pie 47, Nei Pori; 98091, Pie 57, SO Paralia Panteleimonos; 98306, Lar 44, W Omolio; 98618, Lar 61, S Itea; 98644, Lar 62, S Itea; 98787, Pie 65, SO Litochoro; 98802, Pie 65, SO Litochoro; 98846, Pie 66, O Litochoro; 98972, Pie 71, NO Litochoro; 99044, Lar 68, NO Makrychori; 99169, Lar 72, NW Elatia; 99204, Lar 73, NW Elatia; 99329, Lar 79, SW Sikourio; 99602, Lar 89, SW Tirnavos; 99946, Lar 90, SO Karitsa; 100076, Lar 98, Poliourio; 100109, Lar 100, N Velika; 100117, Lar 100, N Velika; 100607, Koz 140, SW Dryovouno; 100744, Gre 175, SW Exarchos; 101478, The 282, Igoumenitsa; 102494, The 344, NW Krystallopigi; 102784, The 358, Karvounari; 103199, Pre 83, SO Kastrosikia; 103386, Pre 94, N Kastrosikia; 103467, Pre 97, Kanali; 103481, Pre 98, N Preveza; 103917, Pre 120, Nea Sinopi; 104094, Art 117, SW Strongili; 104322, Pre 136, N Filippias; 104447, Pre 142, Klisoura; 104481, Eto 409, Vonitsa; 105026, Eto 438, NW Paleros; 105145, Eto 445, N Mitikas; 105157, Eto 446, SO Kandila; 105192, Eto 449, W Sklavena; 105296, Lef 74, SSO Nikiana; 105419, Lef 82, SW Vafkeri; 105725, Eto 450, W Etoliko;

105861, Eto 457, O Astakos; 105895, Eto 459, N Panagia; 105913, Eto 460, NW Chrisovitsa; 105957, Eto 462, SO Chrisovitsa; 105995, Eto 464, Etoliko; 106051, Eto 466, SO Etoliko; 106069, Eto 467, NW Messolongi; 106138, Eto 470, NW Evinochori; 106163, Eto 471, SW Evinochori; 106230, Eto 474, SO Xireika; 106430, Eto 485, Trikorfo; 106476, Eto 487, SO Riza; 106632, Eto 498, Ano Kerasovo; 106674, Eto 500, Pappadate; 106788, Eto 505, Dafnias; 106986, Aha 264, NW Araxos; 107021, Aha 267, SO Kalogria; 107122, Ili 153, SO Varda; 107150, Ili 153, SO Varda; 107155, Ili 154, SO Psari; 107275, Ili 159, Kato Panagia; 107364, Aha 270, S Peristeri; 107465, Aha 277, W Katarraktis; 107542, Aha 282, S Kalanos; 107673, Aha 287, SW Kritharakia; 107713, Aha 290, SO Kalentzi; 107791, Ili 158, NO Mirsini; 107792, The 282, Igoumenitsa

Anthemis auriculata

102672, The 351, W Zervochori; 103813, Pre 114, SO Kanallaki; 104202, Pre 131, W Stefani; 104344, Pre 138, W Pantanassa; 104658, Eto 419, SO Katouna; 104669, Eto 420, SO Katouna; 104850, Eto 430, W-Hang Lamia; 104923, Lef 68, Kastell Ag. Mavra; 104949, Eto 434, SW Vonitsa; 105079, Eto 442, NW Mitikas; 105168, Eto 447, S Panagoula; 105187, Eto 448, SO Panagoula; 105257, Lef 71, S Lefkas; 105289, Lef 74, SSO Nikiana; 105365, Lef 77, S Katochori; 105377, Lef 78, Poros; 105454, Lef 84, O Platistomo; 105491, Lef 86, W Frinio; 105611, Lef 93, N Chortata; 105645, Lef 95, Athani; 105692, Lef 97, S Ag. Petros; 105939, Eto 461, W Prodromos; 106245, Eto 476, S Ano Koudouni; 106328, Eto 480, NO Perithori; 106374, Eto 483, Kato Vasiliki; 106609, Eto 495, Kato Retsina; 106837, Aha 258, O Kato Achaia; 106863, Aha 260, SO Kalamaki; 107295, Ili 160, Kato Panagia; 107337, Aha 269, S Tsoukaleika; 107452, Aha 276, SO Chalandritsa

Anthemis chia

95949, Mag 45, SW Nea Anchialos; 96000, Mag 47, O Nea Anchialos; 96166, Mag 55, WNW Volos; 96714, Mag 71, NW Agria; 96745, Mag 72, SW Drakia; 98359, Lar 46, SO Omolio; 98721, Lar 65, SW Gonni; 99081, Lar 70, O Makrychori; 99343, Lar 80, N Amfithea; 99454, Lar 84, NW Gyrtioni; 99659, Pie 75, W Kalivia Varikou; 100107, Lar 100, N Velika; 100398, Koz 128, SW Siatista; 101164, The 276, S Vrisella; 101253, The 277, SW Vrisella; 101260, The 278, S Sideri; 101331, The 280, SO Filiate; 102250, The 330, SO Perdika; 102850, The 365, NW Morfi; 104536, Eto 413, W Drimos; 104723, Eto 422, O Nea Kamarina; 105587, Lef 92, SW Kalamitsi; 105815, Eto 455, NW Lesini; 105874, Eto 458, N Astakos

Anthemis tinctoria

104248, Pre 133, S Rizovouni; 104376, Pre 139, SW Kerasona; 106285, Eto 478, SO Galatas; 106712, Eto 501, Pappadate; 107363, Aha 270, S Peristeri

Anthemis tomentosa

100123, Lar 100, N Velika; 100128, Lar 100, N Velika; 100154, Lar 101, S Velika; 106400, Eto 484, SW Kato Vasiliki; 106524, Eto 490, Malikia Beach; 106890, Aha 260, SO Kalamaki; 107212, Ili 156, W Areti; 107225, Ili 156, W Areti

Anthoxanthum odoratum

95324, Kar 121, O Asimochori; 98396, Lar 49, S Stomio; 101337, The 280, SO Filiate

Anthriscus caucalis

97357, Mag 94, NO Velestino; 100735, Gre 175, SW Exarchos

Apiaceae

102939, The 370, SSW Plakoti; 102940, The 370, SSW Plakoti; 103669, Pre 109, SW Mesopotamos; 103683, Pre 109, SW Mesopotamos; 103844, Pre 115, N Mirsini; 104384, Pre 139, SW Kerasona

Arabidopsis thaliana

94401, Tri 266, Sarakini; 94471, Tri 268, SO Vitoumas; 94517, Tri 270, S Dialekto; 94633, Tri 277, S Neochori; 94729, Tri 281, W Grizano; 94769, Kar 86, SSW Karditsa; 94828, Kar 88, S Zaimi; 94862, Kar 89, NW Kallifoni; 94963, Kar 97, NO Paliouri; 95153, Kar 109, NW Loutropigi; 95185, Kar 112, O Kedros; 95219, Kar 114, SO Anavra; 95331, Kar 121, O Asimochori; 95408, Kar 122, NW Anavra; 95421, Kar 123, W Stavros; 95474, Kar 124, S Gorgovite; 95501, Kar 126, NW Palamas; 95648, Kar 133, NO Sikee; 95658, Kar 134, W Sofades; 95725, Kar 138, SO Ag. Vissarios; 95779, Kar 141, SW Gefyria; 95804, Kar 142, NO Gefyria; 95943, Mag 45, SW Nea Anchialos; 96124, Mag 52, ONO Chrysi Akti Panagias; 96413, Mag 62, SW Sesklo; 96465, Mag 64, WSW Mikrothive; 96517, Mag 66, SO-Abhänge Porta; 96559, Lar 33, SW Eretria; 96836, Mag 75, SW Drakia; 96920, Mag 79, O Kato Gotzea; 97050, Mag 86, SSO Velestino; 97217, Lar 39, NO Agnanderi; 97447, Mag 100, S Keramidi; 97587, Mag 105, W Almyros; 97788, Mag 113, SSW Almyros; 97856, Pie 42, SW Platamon; 97886, Lar 104, SW Paleopyrgos; 97987, Pie 47, Nei Pori; 98115, Pie 57, SO Paralia Panteleimonos; 98295, Lar 44, W Omolio; 98341, Lar 45, O Omolio; 98455, Lar 54, Karitsa; 98557, Lar 57, O Rapsani; 98674, Lar 63, SW Itea; 98757, Lar 67, SW Gonni; 98805, Pie 65, SO Litochoro; 98826, Pie 66, O Litochoro; 99038, Lar 68, NO Makrychori; 99148, Lar 72, NW Elatia; 99419, Lar 83, NW Gyrtoni; 99462, Lar 84, NW Gyrtoni; 99503, Lar 87, O Tirnavos; 99566, Lar 88, SW Tirnavos; 99636, Pie 75, W Kalivia Varikou; 99822, Pie 81, NO Paralia Katarini; 99951, Lar 90, SO Karitsa; 100018, Lar 94, SO Kokkino Nero; 100228, Gre 160, SO Grevena; 100321, Gre 167, NNW Melissa; 100449, Koz 131, W Kaloneri; 100512, Koz 134, NW Eratyra; 100515, Koz 135, SSW Sisani; 100542, Koz 136, SSW Sisani; 100644, Koz 141, SO Siatista; 100902, Gre 185, SW Grevena; 100947, Gre 188, SW Grevena; 101052, Gre 194, SW Kipourio; 101064, Gre 195, W Mavranei; 101391, Lar 34, SW Eretria; 101392, Pie 58, S Paralia Skotinis

Arabis sagittata

97449, Mag 100, S Keramidi; 98065, Pie 54, SW Platamon; 98185, Pie 61, SW Leptokarya; 98463, Lar 54, Karitsa; 100059, Lar 97, Poliourio; 100579, Koz 139, W Pelekanos; 100651, Koz 142, SO Siatista; 100787, Gre 178, SO Pylori; 100867, Gre 184, SW Grevena; 101106, Gre 196, W Mavranei; 101155, The 276, S Vrisella

Arabis turrata

98258, Lar 42, W Omolio; 98432, Lar 51, SO Stomio; 98821, Pie 66, O Litochoro

Arabis verna

94438, Tri 267, Sarakini; 94895, Kar 92, S Dafnospilia; 95376, Fth 276, O Ekkara; 96143, Mag 54, SW Volos; 96666, Lar 36, W Perivleptos; 96831, Mag 74, SW Drakia; 96961, Mag 81, O Kala Nera; 97177, Mag 89, NO Mikro Perivolaki; 97292, Mag 91, NO Velestino; 97530, Mag 103, NNW Almyros; 97642, Mag 109, O Neochoraki; 98051, Pie 53, SW Platamon; 98712, Lar 64, SO Gonni; 98924, Pie 71, NO Litochoro; 98981, Pie 72, SW Plaka; 99188, Lar 72, NW Elatia; 99953, Lar 90, SO Karitsa; 100080, Lar 98, Poliourio

Arbutus unedo

98023, Pie 50, SW Platamon; 102906, The 368, O Avaritsa

Aremonia agrimonoides

97388, Mag 97, SW Keramidi; 97442, Mag 100, S Keramidi; 97713, Mag 111, SW Neraida; 98206, Pie 64, O Panteleimon; 98424, Lar 51, SO Stomio; 101133, Gre 198, NW Krania

Arenaria leptoclados

94397, Tri 266, Sarakini; 95025, Kar 99, N Kedros; 95191, Kar 112, O Kedros; 95355, Fth 275, W Ekkara; 96004, Mag 47, O Nea Anchialos; 96192, Mag 55, WNW Volos; 96322, Mag 58, WNW Volos; 96477, Mag 64, WSW Mikrothive; 96620, Lar 35, Paleomylos; 96765, Mag 72, SW Drakia; 97014, Mag 85, SW Aerino; 97075, Mag 86, SSO Velestino; 97255, Mag 90, NO Almyros; 97550, Mag 104, W Almyros; 97589, Mag 105, W Almyros; 97757, Mag 112, S Almyros; 97974, Pie 49, Nei Pori; 98516, Lar 56, O

Rapsani; 98564, Lar 57, O Rapsani; 98810, Pie 65, SO Litochoro; 99177, Lar 72, NW Elatia; 99261, Lar 75, SSO Elatia; 99386, Lar 81, NNW Amfithea; 99467, Lar 84, NW Gyroni; 99607, Lar 89, SW Tirnavos; 99749, Pie 80, N Paralia Katarini; 99782, Pie 81, NO Paralia Katarini; 99910, Lar 102, SO Karitsa; 100026, Lar 94, SO Kokkino Nero; 100127, Lar 100, N Velika; 100871, Gre 184, SW Grevena; 100933, Gre 188, SW Grevena; 101144, The 276, S Vrisella; 101269, The 278, S Sideri

Arenaria serpyllifolia

94929, Kar 95, N Apidea; 96283, Mag 58, WNW Volos; 97961, Pie 48, Nei Pori; 98078, Pie 57, SO Paralia Panteleimonos; 100159, Lar 101, S Velika; 100251, Gre 162, SO Grevena; 100257, Gre 164, SO Grevena; 100748, Gre 175, SW Exarchos; 100818, Gre 181, NW Pylori

Arisarum vulgare

102163, The 323, SW Sivota; 102228, The 328, NO Arillas; 103134, Pre 81, Kastrosikia; 103251, Pre 87, NW Kastrosikia; 103432, Pre 96, NW Kanali; 103546, Pre 101, Preveza; 103621, Pre 106, O Ag. Thomas; 103686, Pre 109, SW Mesopotamos; 104086, Art 117, SW Strongili; 104725, Eto 422, O Nea Kamarina; 104730, Eto 423, Panagia; 105035, Eto 439, Pogonia; 105098, Eto 443, W Mitikas; 105247, Lef 71, S Lefkas; 105300, Lef 74, SSO Nikiana; 105359, Lef 77, S Katochori; 105400, Lef 80, Poros Paralia; 105496, Lef 86, W Frinio; 105565, Lef 90, S Ag. Nikitas; 105811, Eto 455, NW Lesini; 105885, Eto 458, N Astakos; 106217, Eto 474, SO Xireika; 106339, Eto 482, N Kato Vasiliki; 106390, Eto 484, SW Kato Vasiliki; 106439, Eto 486, Trikorfo; 106571, Eto 492, Kato Retsina; 106769, Eto 505, Dafnias; 106801, Aha 257, O Kato Achaia; 106995, Aha 264, NW Araxos; 107023, Aha 267, SO Kalogria; 107436, Aha 274, NW Chalandritsa

Aristolochia elongata

94866, Kar 89, NW Kallifoni; 94867, Kar 89, NW Kallifoni; 100624, Koz 141, SO Siatista; 100693, Gre 171, N Dafnero; 101095, Gre 196, W Mavranei

Aristolochia rotunda

94865, Kar 89, NW Kallifoni; 98217, Pie 64, O Panteleimon

Armeria canescens

107490, Aha 279, SW Demestika

Artemisia campestris

101528, The 285, SW Igoumenitsa; 102769, The 357, SW Xirolofos

Arum orientale

101353, The 280, SO Filiate

Asparagus acutifolius

101604, The 289, SSO Kestrini; 104679, Eto 420, SO Katouna; 104867, Eto 431, SW-Hang Plagia; 106197, Eto 474, SO Xireika; 106822, Aha 258, O Kato Achaia

Asperugo procumbens

95903, Mag 44, SW Nea Anchialos; 95909, Mag 44, SW Nea Anchialos; 96056, Mag 49, SW Chrysi Akti Panagias; 96303, Mag 58, WNW Volos; 96370, Mag 60, NO Sesklo; 96671, Lar 36, W Perivleptos; 97099, Mag 87, Velestino; 97164, Lar 37, Agrokipi; 98624, Lar 61, S Itea; 99077, Lar 69, Makrychori; 99198, Lar 72, NW Elatia; 99332, Lar 79, SW Sikourio; 99358, Lar 80, N Amfithea; 100454, Koz 132, W Kaloneri

Asperula

101713, The 296, S Ragiou; 101746, The 298, W Asproklisi; 104785, Eto 427, N Ag. Nikolaos; 104786, Eto 427, N Ag. Nikolaos; 105047, Eto 440, S Paleros; 106343, Eto 482, N Kato Vasiliki; 107624, Aha 285, S Dafnoula

Asphodeline lutea

100488, Koz 133, S Eratyra

Asphodelus fistulosus

96721, Mag 71, NW Agria

Asplenium

98270, Lar 42, W Omolio; 98460, Lar 54, Karitsa

Asplenium adiantum-nigrum

96855, Mag 76, SW Drakia; 98272, Lar 42, W Omolio; 98439, Lar 52, SSW Stomio;
99937, Lar 103, SO Karitsa; 101527, The 285, SW Igoumenitsa

Asplenium onopteris

98454, Lar 54, Karitsa

Aster squamatus7776, Eto 484, SW Kato Vasiliki; 101439, The 281, Igoumenitsa;
101566, The 287, NW Igoumenitsa; 101573, The 287, NW Igoumenitsa; 101627, The 292,
Kestrini; 101680, The 295, Kentro; 101724, The 297, SW Smertos; 101744, The 298, W
Asproklisi; 101761, The 299, Sagiada; 101814, The 302, SW Vrisella; 101866, The 303,
SW Vrisella; 102001, The 313, Ag. Nikolaos; 102064, The 317, NW Plataria; 102153,
The 323, SW Sivota; 102215, The 327, SO Sivota; 102252, The 330, SO Perdika;
102296, The 334, SW Karteri; 102319, The 335, SW Karteri; 102365, The 337, O Ag.
Georgios; 102432, The 342, NW Neochori; 102514, The 346, NO Grika; 102629, The
349, W Paramithia; 102713, The 354, SW Zervochoi; 102733, The 355, SW Gardiki;
102828, The 363, S Morfi; 102974, Ioa 743, SW Vrosina; 103071, Ioa 746, Grimbova;
103101, The 373, Igoumenitsa; 103146, Pre 81, Kastrosikia; 103236, Pre 86, NW
Kastrosikia; 103288, Pre 90, Ligia; 103319, Pre 91, NO Loutsa; 103404, Pre 94, N
Kastrosikia; 103444, Pre 97, Kanali; 103497, Pre 98, N Preveza; 103535, Pre 100,
Preveza; 103613, Pre 105, W Ag. Apostoli; 103652, Pre 108, O Valanidorrachi; 103718,
Pre 110, Ammoudia; 103749, Pre 111, W Kanallaki; 103869, Pre 117, S Kato Mirsini;
103972, Pre 120, Nea Sinopi; 103975, Pre 121, SO Oropos; 104041, Pre 124, W Stefani;
104131, Pre 130, O Nea Kerasous; 104169, Art 115, S Vigla; 104209, Pre 132, Tirgia;
104276, Pre 136, N Filippias; 104390, Pre 140, Panagia; 104456, Eto 409, Vonitsa;
104537, Eto 413, W Drimos; 104691, Eto 421, SSO Amfilochia; 104755, Eto 424, NO Ag.
Nikolaos; 104832, Eto 429, WSW Ag. Nikolaos; 104930, Lef 68, Kastell Ag. Mavra;
104966, Eto 434, SW Vonitsa; 104971, Eto 435, S Vonitsa; 105105, Eto 444, Mitikas;
105223, Lef 70, Lefkas; 105293, Lef 74, SSO Nikiana; 105367, Lef 78, Poros; 105448,
Lef 83, W Vafkeri; 105475, Lef 85, W Frinio; 105535, Lef 88, NO Ag. Nikitas; 105669, Lef
97, S Ag. Petros; 105716, Lef 98, Vasiliki; 105743, Eto 450, W Etoliko; 105789, Eto 454,
NW Lesini; 105848, Eto 457, O Astakos; 105919, Eto 460, NW Chrisovitsa; 106009, Eto
464, Etoliko; 106066, Eto 467, NW Messolongi; 106173, Eto 471, SW Evinochori;
106266, Eto 477, O Galatas; 106440, Eto 486, Trikorfo; 106494, Eto 488, Andirriion;
106542, Eto 491, Agrilia; 106689, Eto 501, Pappadate; 106782, Eto 505, Dafnias;
106816, Aha 257, O Kato Achaia; 106879, Aha 260, SO Kalamaki; 106963, Aha 263, N
Araxos; 107061, Ili 149, SW Varda; 107137, Ili 153, SO Varda; 107167, Ili 155, Kourtesi;
107209, Ili 156, W Areti; 107229, Ili 157, SW Lechena; 107260, Ili 158, NO Mirsini;
107301, Aha 269, S Tsoukaleika; 107341, Aha 270, S Peristeri; 107412, Aha 273, SW
Platanovrisi; 107593, Aha 284, S Dafnoula; 107776, Eto 484, SW Kato Vasiliki

Aster tripolium

103711, Pre 110, Ammoudia; 104106, Art 119, SO Strongili; 104173, Art 116, W-Hang
Salaora; 104583, Eto 414, NO Drimos; 104917, Lef 68, Kastell Ag. Mavra; 105264, Lef
72, SSO Lefkas; 106043, Eto 465, SO Etoliko; 106077, Eto 467, NW Messolongi

Asteraceae99710, Pie 78, Paralia Katarini; 101283, The 278, S Sideri; 104782, Eto 426,
SO Aktion; 105417, Lef 82, SW Vafkeri; 106226, Eto 474, SO Xireika; 107709, Aha 290,
SO Kalentzi

Asterolinon linum-stellatum

94409, Tri 266, Sarakini; 97637, Mag 108, O Neochoraki; 97812, Mag 113, SSW Almyros; 101406, Tri 267, Sarakini

Astragalus hamosus

97546, Mag 104, W Almyros; 97547, Mag 104, W Almyros; 101282, The 278, S Sideri; 101289, The 278, S Sideri

Astragalus monspessulanus

94680, Tri 279, SW Krini; 96136, Mag 53, Marathos; 96459, Mag 64, WSW Mikrothive; 96536, Mag 68, S Kokkinovrachos; 97015, Mag 85, SW Aerino; 97191, Lar 38, SW Mega Monastiri; 97957, Pie 48, Nei Pori; 98033, Pie 51, SW Platamon; 98161, Pie 59, Paralia Skotinis; 98601, Lar 59, O Rapsani; 98728, Lar 65, SW Gonni; 98778, Pie 65, SO Litochoro; 98931, Pie 71, NO Litochoro; 99015, Pie 74, SW Leptokarya; 99325, Lar 79, SW Sikourio; 99864, Pie 86, N Sevasti; 100262, Gre 164, SO Grevena; 100437, Koz 131, W Kaloneri; 100840, Gre 182, WNW Pylori; 100855, Gre 183, W Knidi; 100984, Gre 190, NW Pigaditsa; 101015, Gre 193, SW Kipourio; 101110, Gre 196, W Mavranei; 101250, The 277, SW Vrisella

Astragalus onobrychis

100727, Gre 174, NW Exarchos; 100760, Gre 177, SO Varis

Atractylis cancellata

96005, Mag 47, O Nea Anchialos

Atractylis gummifera

101751, The 298, W Asproklisi

Atriplex patula

101752, The 299, Sagiada; 102027, The 315, NO Ambelonas; 102085, The 318, Paralia Platarias; 102323, The 335, SW Karteri; 102423, The 341, Koritiani; 102453, The 342, NW Neochori; 102630, The 349, W Paramithia; 102768, The 357, SW Xirolofos; 103020, Ioa 744, O Vrosina; 103094, The 373, Igoumenitsa; 103096, The 373, Igoumenitsa; 103542, Pre 100, Preveza; 104107, Art 119, SO Strongili; 104164, Art 115, S Vigla; 104174, Art 116, W-Hang Salaora; 104227, Pre 132, Tirgia; 104300, Pre 136, N Filippias; 104590, Eto 414, NO Drimos; 104836, Eto 429, WSW Ag. Nikolaos; 105022, Eto 438, NW Paleros; 105038, Eto 439, Pogonia; 105039, Eto 439, Pogonia; 105261, Lef 72, SSO Lefkas; 105330, Lef 76, Vlichos; 105719, Eto 450, W Etoliko; 105842, Eto 457, O Astakos; 105975, Eto 463, SO Chrisovitsa; 106031, Eto 465, SO Etoliko; 106062, Eto 467, NW Messolongi; 106070, Eto 467, NW Messolongi; 106189, Eto 473, S Ag. Georgios; 106376, Eto 483, Kato Vasiliki; 106377, Eto 483, Kato Vasiliki; 106596, Eto 493, Kato Retsina; 106854, Aha 260, SO Kalamaki; 106877, Aha 260, SO Kalamaki; 106935, Aha 262, NO Lakkopetra; 106945, Aha 263, N Araxos; 107121, Ili 153, SO Varda; 107251, Ili 158, NO Mirsini; 107272, Ili 159, Kato Panagia; 107305, Aha 269, S Tsoukaleika; 107509, Aha 281, S Kalavrista; 107584, Aha 283, O Vare

Atriplex portulacoides

101760, The 299, Sagiada

Atriplex portulacoides

101771, The 299, Sagiada; 103102, The 373, Igoumenitsa; 104156, Art 115, S Vigla; 104588, Eto 414, NO Drimos; 104934, Lef 68, Kastell Ag. Mavra; 105717, Eto 450, W Etoliko; 106041, Eto 465, SO Etoliko; 106965, Aha 263, N Araxos; 106999, Aha 265, SO Kalogria; 107203, Ili 156, W Areti

Atriplex prostrata

104158, Art 115, S Vigla; 104159, Art 115, S Vigla

Atriplex rosea

103562, Pre 103, Neochori, Pnevmatikos Faros; 103563, Pre 103, Neochori, Pnevmatikos Faros; 107219, Ili 156, W Areti; 107224, Ili 156, W Areti

Atriplex tatarica

104598, Eto 414, NO Drimos; 105438, Lef 83, W Vafkeri; 106375, Eto 483, Kato Vasiliki; 107214, Ili 156, W Areti

Aubrieta deltoidea

97378, Mag 96, N Kanalia; 98979, Pie 72, SW Plaka

Aurinia petraea

94390, Tri 266, Sarakini; 94594, Tri 276, NO Petroporos; 94662, Tri 278, O Neochori; 94708, Tri 281, W Grizano; 94885, Kar 91, S Dafnospilia; 94935, Kar 95, N Apidea; 94968, Kar 98, NO Kedros; 95108, Kar 106, S Kedros; 95497, Kar 125, S Gorgovite; 95534, Kar 127, W Metamorfosis; 95591, Kar 130, SO Ag. Dimitrios; 95652, Kar 134, W Sofades; 95714, Kar 138, SO Ag. Vissarios; 95747, Kar 140, SO Ag. Vissarios; 95870, Lar 30, NO Neo Monastiri; 95935, Mag 45, SW Nea Anchialos; 96057, Mag 49, SW Chrysi Akti Panagias; 96114, Mag 51, O Chrysi Akti Panagias; 96218, Mag 56, WNW Volos; 96340, Mag 59, NNO Sesklo; 96484, Mag 64, WSW Mikrothive; 96643, Lar 35, Paleomylos; 96770, Mag 72, SW Drakia; 96987, Mag 83, ONO Kala Nera; 97051, Mag 86, SSO Velestino; 97318, Mag 93, NO Velestino; 97407, Mag 98, SW Keramidi; 97684, Mag 109, O Neochoraki; 97766, Mag 112, S Almyros; 97828, Pie 42, SW Platamon; 98257, Lar 42, W Omolio; 98587, Lar 58, O Rapsani; 98671, Lar 62, S Itea; 98754, Lar 67, SW Gonni; 98772, Pie 65, SO Litochoro; 98935, Pie 71, NO Litochoro; 98982, Pie 72, SW Plaka; 99069, Lar 69, Makrychori; 99134, Lar 72, NW Elatia; 99322, Lar 79, SW Sikourio; 99340, Lar 80, N Amfithea; 99470, Lar 84, NW Gyrtani; 99578, Lar 88, SW Tirnavos; 100242, Gre 160, SO Grevena; 100269, Gre 164, SO Grevena; 100443, Koz 131, W Kaloneri; 103864, Pre 117, S Kato Mirsini; 103865, Pre 117, S Kato Mirsini; 107543, Aha 282, S Kalanos

Avena barbata

95437, Kar 123, W Stavros; 95623, Kar 132, NO Itea; 95688, Kar 136, SO Sofades; 96096, Mag 50, SW Chrysi Akti Panagias; 96176, Mag 55, WNW Volos; 96289, Mag 58, WNW Volos; 96543, Lar 33, SW Eretria; 96630, Lar 35, Paleomylos; 96915, Mag 78, O Kato Gotzea; 97262, Mag 90, NO Almyros; 97998, Pie 47, Nei Pori; 99234, Lar 74, S Elatia; 99367, Lar 80, N Amfithea; 99475, Lar 85, NO Vryotopo; 99620, Lar 89, SW Tirnavos; 99631, Pie 75, W Kalivia Varikou; 100028, Lar 95, SO Kokkino Nero; 100120, Lar 100, N Velika; 100152, Lar 101, S Velika; 101220, The 277, SW Vrisella; 103452, Pre 97, Kanali; 106035, Eto 465, SO Etoliko

Avena sterilis

95956, Mag 45, SW Nea Anchialos; 96783, Mag 72, SW Drakia; 96980, Mag 83, ONO Kala Nera; 104861, Eto 430, W-Hang Lamia; 105240, Lef 70, Lefkas; 105445, Lef 83, W Vafkeri; 105501, Lef 87, SW Frinio; 107253, Ili 158, NO Mirsini

Ballota nigra

101732, The 298, W Asproklisi; 102326, The 336, W Ag. Georgios; 102858, The 365, NW Morfi; 103215, Pre 84, SO Kastrosikia; 104271, Pre 135, N Pappadate; 104289, Pre 136, N Filippias; 105628, Lef 94, Chortata; 105906, Eto 460, NW Chrisovitsa; 106275, Eto 477, O Galatas; 106763, Eto 505, Dafnias; 107197, Ili 155, Kourtesi; 107533, Aha 281, S Kalavrista

Barlia robertiana

96876, Mag 77, O Malaki; 97080, Mag 86, SSO Velestino

Bellis annua

104942, Lef 69, Lefkas; 106518, Eto 490, Malikia Beach; 106896, Aha 260, SO Kalamaki; 107003, Aha 265, SO Kalogria

Bellis perennis

94381, Tri 266, Sarakini; 94469, Tri 268, SO Vitoumas; 94553, Tri 271, S Dilofo; 94814, Kar 88, S Zaimi; 94849, Kar 89, NW Kallifoni; 95071, Kar 102, NO Thrapsimi; 95137, Kar 108, NW Loutropigi; 95169, Kar 110, N Loutropigi; 95277, Kar 117, N Kato Ktimeni; 95306, Kar 120, W Asimochori; 95364, Fth 275, W Ekkara; 95487, Kar 125, S Gorgovite; 95532, Kar 127, W Metamorfosis; 95734, Kar 139, Kappadokiko; 95783, Kar 141, SW Gefyria; 95812, Kar 142, NO Gefyria; 95840, Fth 278, N Neo Monastiri; 96554, Lar 33, SW Eretria; 96694, Lar 36, W Perivleptos; 96830, Mag 74, SW Drakia; 96905, Mag 78, O Kato Gotzea; 97175, Mag 89, NO Mikro Perivolaki; 97231, Lar 40, NO Agnanderi; 97375, Mag 95, S Kanalia; 97399, Mag 97, SW Keramidi; 97432, Mag 99, SW Keramidi; 97711, Mag 111, SW Neraida; 97852, Pie 42, SW Platamon; 97890, Lar 104, SW Paleopyrgos; 98049, Pie 52, SW Platamon; 98081, Pie 57, SO Paralia Panteleimonos; 98239, Lar 42, W Omolio; 98330, Lar 45, O Omolio; 98466, Lar 54, Karitsa; 98542, Lar 56, O Rapsani; 98747, Lar 67, SW Gonni; 98913, Pie 70, Limin Litochorou; 99023, Pie 74, SW Leptokarya; 99442, Lar 84, NW Gyrtioni; 99674, Pie 76, Kalivia Varikou; 99698, Pie 77, W Kalivia Varikou; 99800, Pie 81, NO Paralia Katarini; 99972, Lar 90, SO Karitsa; 100047, Lar 96, SO Kokkino Nero; 100177, Ima 72, NO Kastania; 100216, Gre 160, SO Grevena; 100294, Gre 165, S Elevtherochori; 100326, Gre 167, NNW Melissio; 100495, Koz 134, NW Eratyra; 100771, Gre 177, SO Varis; 100888, Gre 185, SW Grevena; 100957, Gre 188, SW Grevena; 101025, Gre 193, SW Kipourio; 101070, Gre 195, W Mavranei; 101135, Gre 198, NW Krania; 101515, The 284, SW Igoumenitsa; 101578, The 287, NW Igoumenitsa; 101649, The 293, Igoumenitsa; 101675, The 295, Kentro; 101783, The 300, W Sagiada; 101845, The 303, SW Vrisella; 101906, The 306, O Filiate; 101938, The 309, N Faneromeni; 102058, The 316, Kamitsani; 102125, The 320, SW Plataria; 102152, The 323, SW Sivota; 102219, The 327, SO Sivota; 102364, The 337, O Ag. Georgios; 102442, The 342, NW Neochori; 102544, The 346, NO Grika; 102600, The 348, SW Psaka; 102660, The 351, W Zervochoi; 102720, The 355, SW Gardiki; 102792, The 359, S Karvounari; 102898, The 367, SO Avaritsa; 102936, The 369, SSW Plakoti; 102960, Ioa 742, SO Vrosina; 102980, The 371, Leptokarya; 103061, Ioa 746, Grimbova; 103077, Ioa 747, Zalongo; 103371, Pre 93, O Valanidorrachi; 103560, Pre 102, W Neochori; 103595, Pre 104, SO Neochori; 103671, Pre 109, SW Mesopotamos; 103786, Pre 113, SO Kanallaki; 103838, Pre 115, N Mirsini; 103907, Pre 119, S Kato Mirsini; 104016, Pre 123, N Louros; 104097, Art 117, SW Strongili; 104176, Art 116, W-Hang Salaora; 104257, Pre 134, NW Rizovouni; 104329, Pre 137, W Pantanassa; 104416, Pre 141, Panagia; 104512, Eto 411, O Vonitsa; 104613, Eto 416, SO Drimos; 104624, Eto 417, SO Trifos; 104670, Eto 420, SO Katouna; 104720, Eto 422, O Nea Kamarina; 104820, Eto 428, SW Ag. Nikolaos; 104881, Eto 432, Plagia; 105030, Eto 439, Pogonia; 105050, Eto 440, S Paleros; 105059, Eto 441, S Paleros; 105147, Eto 446, SO Kandila; 105174, Eto 448, SO Panagoula; 105199, Eto 449, W Sklavena; 105249, Lef 71, S Lefkas; 105363, Lef 77, S Katochori; 105402, Lef 80, Poros Paralia; 105411, Lef 81, W Nidri; 105494, Lef 86, W Frinio; 105569, Lef 90, S Ag. Nikitas; 105605, Lef 93, N Chortata; 105780, Eto 453, NW Katochi; 105872, Eto 458, N Astakos; 105904, Eto 459, N Panagia; 105941, Eto 461, W Prodomos; 105951, Eto 462, SO Chrisovitsa; 106141, Eto 470, NW Evinochori; 106207, Eto 474, SO Xireika; 106449, Eto 486, Trikorfo; 106593, Eto 493, Kato Retsina; 106607, Eto 494, Kato Retsina; 107105, Ili 152, WNW Manolas; 107156, Ili 154, SO Psari; 107424, Aha 273, SW Platanovrisi; 107486, Aha 278, SO Katarraktis; 107501, Aha 280, SW Demestika; 107551, Aha 282, S Kalanos; 107630, Aha 285, S Dafnoula; 107720, Aha 290, SO Kalentzi; 107755, Aha 292, S Stavrodromi

Berteroa mutabilis

101470, The 281, Igoumenitsa; 101565, The 287, NW Igoumenitsa; 101676, The 295, Kentro; 101795, The 300, W Sagiada; 101916, The 306, O Filiate; 101939, The 309, N Faneromeni; 102079, The 317, NW Plataria; 102149, The 323, SW Sivota; 102182, The 325, SO Sivota; 102267, The 332, NO Perdika; 102304, The 335, SW Karteri; 102358, The 337, O Ag. Georgios; 102435, The 342, NW Neochori; 102605, The 348, SW Psaka; 102642, The 350, S Paramithia; 102833, The 363, S Morfi; 102931, The 369, SSW Plakoti; 102978, Ioa 743, SW Vrosina; 103038, Ioa 745, Grimbova; 103121, The 373, Igoumenitsa; 103370, Pre 93, O Valanidorrachi; 103511, Pre 98, N Preveza; 103672, Pre 109, SW Mesopotamos; 103769, Pre 112, Kastri; 103774, Pre 113, SO Kanallaki;

103935, Pre 120, Nea Sinopi; 104177, Art 116, W-Hang Salaora; 104206, Pre 132, Tirgia; 104313, Pre 136, N Filippias; 104703, Eto 421, SSO Amfilochia; 105893, Eto 459, N Panagia

Berteroa obliqua subsp. **obliqua**

103619, Pre 105, W Ag. Apostoli; 103881, Pre 119, S Kato Mirsini; 105185, Eto 448, SO Panagoula; 107504, Aha 280, SW Demestika; 107546, Aha 282, S Kalanos

Beta vulgaris

101767, The 299, Sagiada; 105129, Eto 444, Mitikas; 105283, Lef 73, S Nikiana; 105329, Lef 76, Vlichos; 105908, Eto 460, NW Chrisovitsa; 105909, Eto 460, NW Chrisovitsa; 106351, Eto 483, Kato Vasiliki; 106836, Aha 258, O Kato Achaia; 107659, Aha 287, SW Kritharakia

Biarum tenuifolium

102486, The 343, SO Neochori; 103070, Ioa 746, Grimbova; 107483, Aha 277, W Katarraktis

Bidens tripartita

106179, Eto 472, Evinochori; 106180, Eto 472, Evinochori

Bifora testiculata

94586, Tri 276, NO Petroporos; 96445, Mag 63, SW Mikrothive; 96652, Lar 36, W Perivleptos; 97090, Mag 87, Velestino; 97133, Mag 88, NW Chloi; 97306, Mag 92, NO Velestino; 97575, Mag 104, W Almyros; 97656, Mag 109, O Neochoraki; 97737, Mag 112, S Almyros

Biscutella didyma

95986, Mag 46, Nea Anchialos; 96113, Mag 51, O Chrysi Akti Panagias; 96241, Mag 57, WNW Volos; 96327, Mag 59, NNO Sesklo; 96502, Mag 65, WSW Mikrothive; 96578, Lar 33, SW Eretria; 96809, Mag 73, SW Drakia; 96970, Mag 82, ONO Kala Nera; 97613, Mag 107, NO Neochoraki; 99319, Lar 79, SW Sikourio; 101215, The 277, SW Vrisella

Bituminaria bituminosa

100091, Lar 99, N Velika; 101228, The 277, SW Vrisella; 101533, The 285, SW Igoumenitsa; 101790, The 300, W Sagiada; 101827, The 302, SW Vrisella; 101854, The 303, SW Vrisella; 101967, The 310, SSW Mavroneri; 101986, The 311, SW Mavroneri; 102045, The 315, NO Ambelonas; 102063, The 317, NW Plataria; 102204, The 325, SO Sivota; 102374, The 338, SO Ag. Georgios; 102841, The 364, NW Morfi; 102903, The 368, O Avaritsa; 102943, The 370, SSW Plakoti; 103161, Pre 81, Kastrosikia; 103299, Pre 90, Ligia; 103777, Pre 113, SO Kanallaki; 103873, Pre 118, S Kato Mirsini; 103927, Pre 120, Nea Sinopi; 104238, Pre 133, S Rizovouni; 104654, Eto 418, NW Katouna; 104672, Eto 420, SO Katouna; 104935, Lef 69, Lefkas; 105404, Lef 80, Poros Paralia; 105444, Lef 83, W Vafkeri; 105582, Lef 92, SW Kalamitsi; 106105, Eto 468, Messolongi; 106563, Eto 492, Kato Retsina; 106718, Eto 502, Pappadate; 106800, Aha 257, O Kato Achaia; 106991, Aha 264, NW Araxos; 107026, Aha 268, SO Metochi; 107408, Aha 273, SW Platanovrisi

Blackstonia perfoliata

107707, Aha 289, SO Kalentzi

Bothriochloa ischaemum

99617, Lar 89, SW Timavos; 101793, The 300, W Sagiada; 101794, The 300, W Sagiada; 101900, The 305, W Elea; 102170, The 324, SO Sivota; 102344, The 336, W Ag. Georgios; 102472, The 343, SO Neochori; 102646, The 350, S Paramithia; 102670, The 351, W Zervochori; 102896, The 367, SO Avaritsa; 102985, The 371, Leptokarya; 103030, Ioa 744, O Vrosina

Brachypodium distachyon

101235, The 277, SW Vrisella

Brachypodium sylvaticum

106249, Eto 476, S Ano Koudouni; 107525, Aha 281, S Kalavrista

Brassica nigra

101473, The 282, Igoumenitsa; 102459, The 342, NW Neochori; 102699, The 353, SW Zervochoi; 104559, Eto 413, W Drimos; 104646, Eto 418, NW Katouna; 104896, Eto 433, Plagia; 104970, Eto 435, S Vonitsa; 105203, Eto 449, W Sklavena; 106219, Eto 474, SO Xireika; 106424, Eto 485, Trikorfo; 107760, Aha 292, S Stavrodromi

Brassica tournefortii

97817, Mag 114, SSW Almyros; 97926, Lar 106, NW Nea Mesangala; 97927, Lar 106, NW Nea Mesangala; 98859, Pie 66, O Litochoro

Briza maxima

95005, Kar 99, N Kedros; 100115, Lar 100, N Velika; 101224, The 277, SW Vrisella; 106983, Aha 264, NW Araxos

Bromus diandrus

99646, Pie 75, W Kalivia Varikou

Bromus erectus

106826, Aha 258, O Kato Achaia

Bromus hordeaceus

94413, Tri 266, Sarakini; 94475, Tri 268, SO Vitoumas; 94501, Tri 269, NO Megarchi; 94530, Tri 270, S Dialekto; 94575, Tri 274, Faneromeni; 94642, Tri 277, S Neochori; 94725, Tri 281, W Grizano; 94775, Kar 86, SSW Karditsa; 94829, Kar 88, S Zaimi; 94835, Kar 89, NW Kallifoni; 95031, Kar 99, N Kedros; 95322, Kar 121, O Asimochori; 95392, Kar 122, NW Anavra; 95420, Kar 123, W Stavros; 95472, Kar 124, S Gorgovite; 95513, Kar 126, NW Palamas; 95618, Kar 132, NO Itea; 95673, Kar 135, SW Sofades; 95760, Kar 141, SW Gefyria; 95792, Kar 142, NO Gefyria; 96249, Mag 57, WNW Volos; 96478, Mag 64, WSW Mikrothive; 96916, Mag 78, O Kato Gotzea; 96981, Mag 83, ONO Kala Nera; 97107, Mag 87, Velestino; 97117, Mag 88, NW Chloi; 97258, Mag 90, NO Almyros; 97434, Mag 99, SW Keramidi; 97506, Mag 102, WNW Kanalia; 97756, Mag 112, S Almyros; 97881, Lar 104, SW Paleopyrgos; 97919, Lar 105, Nea Mesangala; 98136, Pie 58, S Paralia Skotinis; 98242, Lar 42, W Omolio; 98332, Lar 45, O Omolio; 98559, Lar 57, O Rapsani; 98642, Lar 62, S Itea; 98848, Pie 66, O Litochoro; 99242, Lar 74, S Elatia; 99400, Lar 81, NNW Amfithea; 99661, Pie 75, W Kalivia Varikou; 99766, Pie 81, NO Paralia Katarini; 99872, Pie 87, SO Kokous; 100049, Lar 96, SO Kokkino Nero; 100237, Gre 160, SO Grevena; 100944, Gre 188, SW Grevena; 101209, The 277, SW Vrisella; 101268, The 278, S Sideri; 105984, Eto 464, Etoliko; 107610, Aha 284, S Dafnoula

Bromus madritensis

96208, Mag 55, WNW Volos; 96781, Mag 72, SW Drakia; 99383, Lar 81, NNW Amfithea; 100168, Lar 101, S Velika; 101178, The 276, S Vrisella

Bromus rigidus

95448, Kar 123, W Stavros; 95773, Kar 141, SW Gefyria; 96900, Mag 78, O Kato Gotzea; 99815, Pie 81, NO Paralia Katarini; 100114, Lar 100, N Velika

Bromus sterilis

95518, Kar 126, NW Palamas; 97003, Mag 84, S Aerino; 101263, The 278, S Sideri; 103915, Pre 119, S Kato Mirsini

Bromus tectorum

94648, Tri 277, S Neochori; 95445, Kar 123, W Stavros; 95490, Kar 125, S Gorgovite; 95624, Kar 132, NO Itea; 95695, Kar 136, SO Sofades; 96151, Mag 54, SW Volos; 96314, Mag 58, WNW Volos; 96470, Mag 64, WSW Mikrothive; 96627, Lar 35, Paleomylos; 96997, Mag 84, S Aerino; 97913, Lar 105, Nea Mesangala; 97973, Pie 49, Nei Pori; 98605, Lar 60, O Rapsani; 99092, Lar 70, O Makrychori; 99199, Lar 72, NW Elatia; 99303, Lar 78, SW Sikourio; 99480, Lar 85, NO Vryotopo; 99538, Lar 87, O Tirnavos; 99571, Lar 88, SW Tirnavos; 99678, Pie 76, Kalivia Varikou; 99726, Pie 79, Paralia Katarini; 99802, Pie 81, NO Paralia Katarini; 100256, Gre 164, SO Grevena; 100413, Koz 130, S Kaloneri; 100997, Gre 191, NO Kipourio

Buglossoides arvensis subsp. arvensis

94387, Tri 266, Sarakini; 94456, Tri 268, SO Vitoumas; 94531, Tri 270, S Dialekto; 94582, Tri 275, N Faneromeni; 94643, Tri 277, S Neochori; 94693, Tri 280, SW Achladochori; 94731, Tri 281, W Grizano; 94752, Tri 282, SO Farkadon; 94792, Kar 87, N Agiopigi; 94830, Kar 88, S Zaimi; 94855, Kar 89, NW Kallifoni; 94930, Kar 95, N Apidea; 95099, Kar 105, SW Kedros; 95211, Kar 113, OSO Kedros; 95235, Kar 114, SO Anavra; 95319, Kar 121, O Asimochori; 95466, Kar 124, S Gorgovite; 95625, Kar 132, NO Itea; 95707, Kar 137, NO Ag. Vissarios; 95739, Kar 140, SO Ag. Vissarios; 95765, Kar 141, SW Gefyria; 95829, Fth 278, N Neo Monastiri; 95864, Lar 30, NO Neo Monastiri; 95908, Mag 44, SW Nea Anchialos; 96215, Mag 56, WNW Volos; 96383, Mag 60, NO Sesklo; 96446, Mag 63, SW Mikrothive; 96550, Lar 33, SW Eretria; 96622, Lar 35, Paleomylos; 96696, Mag 69, W Perivleptos; 97007, Mag 85, SW Aerino; 97094, Mag 87, Velestino; 97139, Mag 88, NW Chloi; 97227, Lar 40, NO Agnanderi; 97273, Mag 90, NO Almyros; 97277, Mag 91, NO Velestino; 97343, Mag 94, NO Velestino; 97570, Mag 104, W Almyros; 97672, Mag 109, O Neochoraki; 97730, Mag 112, S Almyros; 97871, Pie 42, SW Platamon; 98132, Pie 58, S Paralia Skotinis; 98552, Lar 57, O Rapsani; 98638, Lar 62, S Itea; 98835, Pie 66, O Litochoro; 98952, Pie 71, NO Litochoro; 99066, Lar 68, NO Makrychori; 99159, Lar 72, NW Elatia; 99272, Lar 77, SW Sikourio; 99402, Lar 82, NO Gyroni; 99483, Lar 85, NO Vryotopo; 99535, Lar 87, O Tirnavos; 99558, Lar 88, SW Tirnavos; 99828, Pie 82, SO Sevasti; 99886, Pie 87, SO Kokous; 99948, Lar 90, SO Karitsa; 100208, Gre 160, SO Grevena; 100287, Gre 165, S Elevtherochori; 100401, Koz 128, SW Siatista; 100438, Koz 131, W Kaloneri; 100457, Koz 132, W Kaloneri; 100503, Koz 134, NW Eratyra; 100563, Koz 138, SW Pelekanos; 100633, Koz 141, SO Siatista; 100679, Gre 171, N Dafnero; 100766, Gre 177, SO Varis; 100932, Gre 188, SW Grevena; 101055, Gre 194, SW Kipourio; 101069, Gre 195, W Mavranei; 101102, Gre 196, W Mavranei

Buglossoides arvensis subsp. sibthorpiana

96042, Mag 49, SW Chrysi Akti Panagias; 96301, Mag 58, WNW Volos; 97975, Pie 49, Nei Pori; 99665, Pie 76, Kalivia Varikou; 99738, Pie 79, Paralia Katarini

Bunias erucago

94395, Tri 266, Sarakini; 94488, Tri 268, SO Vitoumas; 94516, Tri 270, S Dialekto; 94624, Tri 276, NO Petroporos; 94694, Tri 280, SW Achladochori; 94699, Tri 281, W Grizano; 94755, Tri 282, SO Farkadon; 94790, Kar 87, N Agiopigi; 94881, Kar 90, S Kallifoni; 94942, Kar 95, N Apidea; 95034, Kar 99, N Kedros; 95067, Kar 101, NO Thrapsimi; 95231, Kar 114, SO Anavra; 95301, Kar 120, W Asimochori; 95477, Kar 124, S Gorgovite; 95539, Kar 127, W Metamorfosis; 95562, Kar 128, SO Vlochos; 95607, Kar 131, S Petrino; 95834, Fth 278, N Neo Monastiri; 95954, Mag 45, SW Nea Anchialos; 96075, Mag 49, SW Chrysi Akti Panagias; 96212, Mag 56, WNW Volos; 96364, Mag 60, NO Sesklo; 96455, Mag 63, SW Mikrothive; 96567, Lar 33, SW Eretria; 96638, Lar 35, Paleomylos; 96650, Lar 36, W Perivleptos; 96754, Mag 72, SW Drakia; 96913, Mag 78, O Kato Gotzea; 97064, Mag 86, SSO Velestino; 97114, Mag 87, Velestino; 97235, Lar 40, NO Agnanderi; 97275, Mag 91, NO Velestino; 97353, Mag 94, NO Velestino; 97482, Mag 102, WNW Kanalia; 97528, Mag 103, NNW Almyros; 97557, Mag 104, W Almyros; 97693, Mag 109, O Neochoraki; 97842, Pie 42, SW Platamon; 98117, Pie 57, SO Paralia Panteleimonos; 98172, Pie 60, W Paralia Skotinis; 98287, Lar 43, W Omolio; 98363, Lar 46, SO Omolio; 98521, Lar 56, O Rapsani; 98679, Lar 63, SW Itea; 98780, Pie 65, SO Litochoro; 98795, Pie 65, SO Litochoro; 98840, Pie 66, O Litochoro; 98971, Pie 71, NO

Litochoro; 99085, Lar 70, O Makrychori; 99166, Lar 72, NW Elatia; 99450, Lar 84, NW Gyrtoni; 99498, Lar 87, O Tirnavos; 100078, Lar 98, Poliourio; 100661, Gre 171, N Dafnero; 101010, Gre 192, SW Kipourio; 101208, The 277, SW Vrisella; 102799, The 359, S Karvounari; 103545, Pre 101, Preveza; 104108, Pre 129, NW Nea Kerasous; 106486, Eto 487, SO Riza; 106713, Eto 501, Pappadate; 106988, Aha 264, NW Araxos; 107744, Aha 291, SW Erimanthia

Cakile maritima

97929, Lar 106, NW Nea Mesangala; 97979, Pie 49, Nei Pori; 98158, Pie 59, Paralia Skotinis; 99715, Pie 78, Paralia Katarini; 99801, Pie 81, NO Paralia Katarini; 100169, Lar 101, S Velika; 102092, The 318, Paralia Platarias; 103131, Pre 81, Kastrosikia; 103291, Pre 90, Ligia; 103331, Pre 92, Loutsas; 103459, Pre 97, Kanali; 103569, Pre 103, Neochori, Pnevmatikos Faros; 103700, Pre 110, Ammoudia; 104477, Eto 409, Vonitsa; 104784, Eto 426, SO Aktion; 105548, Lef 89, NO Ag. Nikitas; 105696, Lef 98, Vasiliki; 106528, Eto 490, Malikia Beach; 106942, Aha 262, NO Lakkopetra; 107217, Ili 156, W Areti; 107281, Ili 159, Kato Panagia

Calamintha nepeta subsp. **glandulosa**

101450, The 281, Igoumenitsa; 101556, The 287, NW Igoumenitsa; 101625, The 292, Kestrini; 101672, The 295, Kentro; 101774, The 299, Sagiada; 101816, The 302, SW Vrisella; 101853, The 303, SW Vrisella; 101917, The 306, O Filiate; 101935, The 309, N Faneromeni; 102038, The 315, NO Ambelonas; 102055, The 316, Kamitsani; 102077, The 317, NW Plataria; 102136, The 321, NW Sivota; 102145, The 322, NW Sivota; 102179, The 325, SO Sivota; 102245, The 329, SO Perdika; 102337, The 336, W Ag. Georgios; 102447, The 342, NW Neochori; 102547, The 346, NO Grika; 102596, The 348, SW Psaka; 102631, The 349, W Paramithia; 102712, The 354, SW Zervochori; 102739, The 355, SW Gardiki; 102806, The 359, S Karvounari; 102902, The 368, O Avaritsa; 102929, The 369, SSW Plakoti; 102964, Ioa 742, SO Vrosina; 102973, Ioa 743, SW Vrosina; 103009, Ioa 744, O Vrosina; 103036, Ioa 745, Grimbova; 103073, Ioa 747, Zalongo; 103167, Pre 81, Kastrosikia; 103305, Pre 90, Ligia; 103322, Pre 91, NO Loutsas; 103358, Pre 93, O Valanidorrachi; 103534, Pre 100, Preveza; 103601, Pre 104, SO Neochori; 103636, Pre 108, O Valanidorrachi; 103743, Pre 111, W Kanallaki; 103810, Pre 114, SO Kanallaki; 103884, Pre 119, S Kato Mirsini; 104006, Pre 122, Oropos; 104281, Pre 136, N Filippias; 104412, Pre 141, Panagia; 104430, Pre 141, Panagia; 104499, Eto 410, O Vonitsa; 104655, Eto 419, SO Katouna; 104726, Eto 422, O Nea Kamarina; 104806, Eto 428, SW Ag. Nikolaos; 104838, Eto 429, WSW Ag. Nikolaos; 104954, Eto 434, SW Vonitsa; 104991, Eto 436, S Vonitsa; 105062, Eto 441, S Paleros; 105140, Eto 445, N Mitikas; 105161, Eto 447, S Panagoula; 105251, Lef 71, S Lefkas; 105415, Lef 81, W Nidri; 105485, Lef 85, W Frinio; 105563, Lef 90, S Ag. Nikitas; 105644, Lef 95, Athani; 105779, Eto 453, NW Katochi; 105837, Eto 457, O Astakos; 105902, Eto 459, N Panagia; 105938, Eto 461, W Prodomos; 106167, Eto 471, SW Evinochori; 106227, Eto 474, SO Xireika; 106325, Eto 480, NO Perithori; 106454, Eto 486, Trikorfo; 106506, Eto 489, Andirion; 106578, Eto 492, Kato Retsina; 106626, Eto 497, Ano Kerasovo; 106638, Eto 498, Ano Kerasovo; 106714, Eto 502, Pappadate; 106802, Aha 257, O Kato Achaia; 107027, Aha 268, SO Metochi; 107373, Aha 271, NW Isoma; 107392, Aha 272, SW Vasiliko; 107448, Aha 276, SO Chalandritsa; 107590, Aha 283, O Vare

Calamintha sylvatica

101968, The 310, SSW Mavroneri; 101997, The 312, SSW Ag. Nikolaos; 102013, The 314, SW Ambelonas; 102273, The 333, SW Karteri; 102546, The 346, NO Grika; 102656, The 351, W Zervochori; 102892, The 367, SO Avaritsa; 106633, Eto 498, Ano Kerasovo; 106634, Eto 498, Ano Kerasovo; 106637, Eto 498, Ano Kerasovo

Calendula arvensis

94417, Tri 267, Sarakini; 94593, Tri 276, NO Petroporos; 94686, Tri 279, SW Krini; 94720, Tri 281, W Grizano; 94751, Tri 282, SO Farkadon; 94972, Kar 98, NO Kedros; 95008, Kar 99, N Kedros; 95056, Kar 101, NO Thrapsimi; 95181, Kar 111, Loutropigi; 95708, Kar 137, NO Ag. Vissarios; 95740, Kar 140, SO Ag. Vissarios; 95869, Lar 30, NO

Neo Monastiri; 95926, Mag 44, SW Nea Anchialos; 96058, Mag 49, SW Chrysi Akti Panagias; 96182, Mag 55, WNW Volos; 96306, Mag 58, WNW Volos; 96374, Mag 60, NO Sesklo; 96389, Mag 60, NO Sesklo; 96448, Mag 63, SW Mikrothive; 96552, Lar 33, SW Eretria; 96639, Lar 35, Paleomylos; 96738, Mag 72, SW Drakia; 96819, Mag 73, SW Drakia; 96894, Mag 78, O Kato Gotzea; 97076, Mag 86, SSO Velestino; 97138, Mag 88, NW Chloi; 97259, Mag 90, NO Almyros; 97323, Mag 93, NO Velestino; 97490, Mag 102, WNW Kanalia; 97544, Mag 104, W Almyros; 97655, Mag 109, O Neochoraki; 97752, Mag 112, S Almyros; 97899, Lar 105, Nea Mesangala; 97950, Pie 47, Nei Pori; 98101, Pie 57, SO Paralia Panteleimonos; 98511, Lar 56, O Rapsani; 98659, Lar 62, S Itea; 98844, Pie 66, O Litochoro; 99071, Lar 69, Makrychori; 99146, Lar 72, NW Elatia; 99344, Lar 80, N Amfithea; 99545, Lar 87, O Tirnavos; 99604, Lar 89, SW Tirnavos; 100110, Lar 100, N Velika; 102332, The 336, W Ag. Georgios; 102816, The 361, S Karvounari; 103137, Pre 81, Kastrosikia; 103257, Pre 87, NW Kastrosikia; 103767, Pre 112, Kastri; 104502, Eto 410, O Vonitsa; 104525, Eto 412, SO Paliambela; 104538, Eto 413, W Drimos; 104629, Eto 417, SO Trifos; 104715, Eto 422, O Nea Kamarina; 104812, Eto 428, SW Ag. Nikolaos; 104927, Lef 68, Kastell Ag. Mavra; 104956, Eto 434, SW Vonitsa; 105089, Eto 443, W Mitikas; 105122, Eto 444, Mitikas; 105258, Lef 72, SSO Lefkas; 105349, Lef 76, Vlichos; 105370, Lef 78, Poros; 105430, Lef 82, SW Vafkeri; 105505, Lef 87, SW Frinio; 105570, Lef 90, S Ag. Nikitas; 105619, Lef 94, Chortata; 105637, Lef 95, Athani; 105689, Lef 97, S Ag. Petros; 105726, Eto 450, W Etoliko; 105797, Eto 454, NW Lesini; 105824, Eto 456, SO Astakos; 105903, Eto 459, N Panagia; 105980, Eto 464, Etoliko; 106057, Eto 467, NW Messolongi; 106140, Eto 470, NW Evinochori; 106327, Eto 480, NO Perithori; 106432, Eto 485, Trikorfo; 106501, Eto 489, Andirion; 106564, Eto 492, Kato Retsina; 106687, Eto 500, Pappadate; 106711, Eto 501, Pappadate; 106785, Eto 505, Dafnias; 106796, Aha 257, O Kato Achaia; 106871, Aha 260, SO Kalamaki; 106994, Aha 264, NW Araxos; 107045, Ili 149, SW Varda; 107128, Ili 153, SO Varda; 107185, Ili 155, Kourtesi; 107237, Ili 157, SW Lechena; 107268, Ili 158, NO Mirsini; 107313, Aha 269, S Tsoukaleika; 107342, Aha 270, S Peristeri; 107374, Aha 272, SW Vasiliko; 107421, Aha 273, SW Platanovrisi; 107503, Aha 280, SW Demestika; 107588, Aha 283, O Vare; 107682, Aha 288, NW Erimanthia

Calepina irregularis

94380, Tri 266, Sarakini; 94418, Tri 267, Sarakini; 94448, Tri 268, SO Vitoumas; 94526, Tri 270, S Dialekto; 94577, Tri 274, Faneromeni; 94646, Tri 277, S Neochori; 94733, Tri 281, W Grizano; 94776, Kar 86, SSW Karditsa; 94811, Kar 88, S Zaimi; 94832, Kar 89, NW Kallifoni; 94946, Kar 95, N Apidea; 95048, Kar 101, NO Thrapsimi; 95158, Kar 110, N Loutropigi; 95260, Kar 115, NW Kato Ktimeni; 95378, Fth 277, O Ekkara; 95385, Fth 277, O Ekkara; 95413, Kar 122, NW Anavra; 95430, Kar 123, W Stavros; 95461, Kar 124, S Gorgovite; 95510, Kar 126, NW Palamas; 95538, Kar 127, W Metamorfosis; 95732, Kar 139, Kappadokiko; 96398, Mag 61, NO Sesklo; 96645, Lar 36, W Perivleptos; 97159, Lar 37, Agropiki; 97370, Mag 95, S Kanalia; 97663, Mag 109, O Neochoraki; 97831, Pie 42, SW Platamon; 97883, Lar 104, SW Paleopyrgos; 97963, Pie 48, Nei Pori; 98089, Pie 57, SO Paralia Panteleimonos; 98276, Lar 42, W Omolio; 98328, Lar 45, O Omolio; 98491, Lar 55, S Karitsa; 98517, Lar 56, O Rapsani; 98667, Lar 62, S Itea; 98736, Lar 66, SW Gonni; 98777, Pie 65, SO Litochoro; 98862, Pie 66, O Litochoro; 98967, Pie 71, NO Litochoro; 99011, Pie 73, SW Leptokarya; 99043, Lar 68, NO Makrychori; 99243, Lar 74, S Elatia; 99308, Lar 78, SW Sikourio; 99429, Lar 84, NW Gyrtoni; 99522, Lar 87, O Tirnavos; 99625, Pie 75, W Kalivia Varikou; 99762, Pie 81, NO Paralia Katarini; 99870, Pie 87, SO Kokous; 99900, Lar 102, SO Karitsa; 99992, Lar 94, SO Kokkino Nero; 100444, Koz 131, W Kaloneri; 100486, Koz 133, S Eratyra; 100505, Koz 134, NW Eratyra; 101008, Gre 192, SW Kipourio; 101039, Gre 193, SW Kipourio; 101191, The 276, S Vrisella; 101343, The 280, SO Filiate; 106741, Eto 504, Trichoni; 106742, Eto 504, Trichoni

Calicotome villosa

96023, Mag 47, O Nea Anchialos; 96101, Mag 50, SW Chrysi Akti Panagias; 96813, Mag 73, SW Drakia; 98020, Pie 50, SW Platamon; 100004, Lar 94, SO Kokkino Nero

Calystegia sepium

102489, The 344, NW Krystallopigi; 105209, Lef 70, Lefkas

Camelina microcarpa

100377, Koz 128, SW Siatista; 100522, Koz 135, SSW Sisani; 100578, Koz 139, W Pelekanos

Camelina rumelica

96053, Mag 49, SW Chrysi Akti Panagias; 97193, Lar 38, SW Mega Monastiri; 100390, Koz 128, SW Siatista; 100410, Koz 130, S Kaloneri; 100606, Koz 140, SW Dryovouno; 100762, Gre 177, SO Varis; 100797, Gre 178, SO Pylori

Campanula erinus

96246, Mag 57, WNW Volos; 96760, Mag 72, SW Drakia; 96907, Mag 78, O Kato Gotzea; 97489, Mag 102, WNW Kanalia

Campanula lingulata

100093, Lar 99, N Velika; 100096, Lar 99, N Velika

Campanula patula

102290, The 334, SW Karteri; 102765, The 357, SW Xirolofos

Campanula ramosissima

101165, The 276, S Vrisella

Campanula spatulata

95061, Kar 101, NO Thrapsimi; 97005, Mag 85, SW Aerino; 97616, Mag 107, NO Neochoraki; 97644, Mag 109, O Neochoraki; 97783, Mag 113, SSW Almyros; 98393, Lar 49, S Stomio; 98739, Lar 66, SW Gonni; 99112, Lar 71, SO Evangelismos; 99201, Lar 73, NW Elatia; 99901, Lar 102, SO Karitsa; 99993, Lar 94, SO Kokkino Nero; 101152, The 276, S Vrisella; 101354, The 280, SO Filiate

Campanula thessala

96807, Mag 73, SW Drakia; 97352, Mag 94, NO Velestino

Campanula versicolor 102420, The 341, Koritiani; 102421, The 341, Koritiani; 102847, The 364, NW Morfi; 102900, The 368, O Avaritsa; 102944, The 370, SSW Plakoti; 103871, Pre 118, S Kato Mirsini; 104196, Pre 131, W Stefani; 104343, Pre 138, W Pantanassa; 104448, Pre 142, Klisoura; 104501, Eto 410, O Vonitsa; 105074, Eto 442, NW Mitikas

Capsella

97464, Mag 101, Kamari

Capsella bursa-pastoris

94370, Tri 266, Sarakini; 94478, Tri 268, SO Vitoumas; 94524, Tri 270, S Dialekto; 94574, Tri 274, Faneromeni; 94580, Tri 274, Faneromeni; 94612, Tri 276, NO Petroporos; 94631, Tri 277, S Neochori; 94712, Tri 281, W Grizano; 94756, Tri 282, SO Farkadon; 94786, Kar 86, SSW Karditsa; 94806, Kar 88, S Zaimi; 94842, Kar 89, NW Kallifoni; 94995, Kar 99, N Kedros; 95051, Kar 101, NO Thrapsimi; 95151, Kar 109, NW Loutropigi; 95248, Kar 114, SO Anavra; 95294, Kar 120, W Asimochori; 95404, Kar 122, NW Anavra; 95429, Kar 123, W Stavros; 95455, Kar 124, S Gorgovite; 95512, Kar 126, NW Palamas; 95543, Kar 127, W Metamorfosis; 95629, Kar 132, NO Itea; 95668, Kar 134, W Sofades; 95717, Kar 138, SO Ag. Vissarios; 95766, Kar 141, SW Gefyria; 95794, Kar 142, NO Gefyria; 95854, Fth 278, N Neo Monastiri; 95913, Mag 44, SW Nea Anchialos; 96060, Mag 49, SW Chrysi Akti Panagias; 96195, Mag 55, WNW Volos; 96308, Mag 58, WNW Volos; 96472, Mag 64, WSW Mikrothive; 96577, Lar 33, SW Eretria; 96604, Lar 34, SW Eretria; 96681, Lar 36, W Perivleptos; 96801, Mag 72, SW Drakia; 96896, Mag 78, O Kato Gotzea; 96998, Mag 84, S Aerino; 97093, Mag 87, Velestino; 97144, Mag 88, NW

Chloi; 97230, Lar 40, NO Agnanderi; 97319, Mag 93, NO Velestino; 97337, Mag 94, NO Velestino; 97429, Mag 99, SW Keramidi; 97521, Mag 102, WNW Kanalia; 97567, Mag 104, W Almyros; 97662, Mag 109, O Neochoraki; 97727, Mag 112, S Almyros; 97866, Pie 42, SW Platamon; 98079, Pie 57, SO Paralia Panteleimonos; 98260, Lar 42, W Omolio; 98326, Lar 45, O Omolio; 98490, Lar 55, S Karitsa; 98530, Lar 56, O Rapsani; 98658, Lar 62, S Itea; 98759, Lar 67, SW Gonni; 98809, Pie 65, SO Litochoro; 98855, Pie 66, O Litochoro; 98947, Pie 71, NO Litochoro; 99154, Lar 72, NW Elatia; 99284, Lar 77, SW Sikourio; 99347, Lar 80, N Amfithea; 99461, Lar 84, NW Gyrtoni; 99495, Lar 86, WSW Ambelonas; 99516, Lar 87, O Tirnavos; 99520, Lar 87, O Tirnavos; 99549, Lar 88, SW Tirnavos; 99633, Pie 75, W Kalivia Varikou; 99713, Pie 78, Paralia Katarini; 99780, Pie 81, NO Paralia Katarini; 99843, Pie 83, SO Sevasti; 100006, Lar 94, SO Kokkino Nero; 100057, Lar 96, SO Kokkino Nero; 100163, Lar 101, S Velika; 100174, Ima 72, NO Kastania; 100214, Gre 160, SO Grevena; 100284, Gre 165, S Elevtherochori; 100346, Gre 169, WSW Felli; 100383, Koz 128, SW Siatista; 100425, Koz 131, W Kaloneri; 100481, Koz 133, S Eratyra; 100494, Koz 134, NW Eratyra; 100555, Koz 138, SW Pelekanos; 100630, Koz 141, SO Siatista; 100670, Gre 171, N Dafnero; 100790, Gre 178, SO Pylori; 100949, Gre 188, SW Grevena; 101114, Gre 197, NO Zakas; 101131, Gre 198, NW Krania; 101172, The 276, S Vrisella; 101378, Tri 281, W Grizano; 101445, The 281, Igoumenitsa; 101558, The 287, NW Igoumenitsa; 101639, The 292, Kestrini; 101699, The 295, Kentro; 101737, The 298, W Asproklisi; 101789, The 300, W Sagiada; 101837, The 302, SW Vrisella; 101878, The 304, SW Elea; 101936, The 309, N Faneromeni; 102023, The 314, SW Ambelonas; 102117, The 319, SO Plataria; 102140, The 321, NW Sivota; 102186, The 325, SO Sivota; 102232, The 329, SO Perdika; 102271, The 333, SW Karteri; 102305, The 335, SW Karteri; 102343, The 336, W Ag. Georgios; 102464, The 342, NW Neochori; 102531, The 346, NO Grika; 102589, The 348, SW Psaka; 102640, The 350, S Paramithia; 102667, The 351, W Zervochoi; 102758, The 355, SW Gardiki; 102807, The 359, S Karvounari; 102913, The 369, SSW Plakoti; 102976, Ioa 743, SW Vrosina; 103007, The 372, Leptokarya; 103037, Ioa 745, Grimbova; 103078, Ioa 747, Zalongo; 103133, Pre 81, Kastrosikia; 103246, Pre 86, NW Kastrosikia; 103259, Pre 88, N Riza; 103368, Pre 93, O Valanidorrachi; 103426, Pre 95, N Kastrosikia; 103465, Pre 97, Kanali; 103506, Pre 98, N Preveza; 103540, Pre 100, Preveza; 103604, Pre 105, W Ag. Apostoli; 103633, Pre 108, O Valanidorrachi; 103750, Pre 111, W Kanallaki; 103826, Pre 115, N Mirsini; 103901, Pre 119, S Kato Mirsini; 103953, Pre 120, Nea Sinopi; 103976, Pre 121, SO Oropos; 104038, Pre 124, W Stefani; 104129, Pre 130, O Nea Kerasous; 104180, Art 116, W-Hang Salaora; 104218, Pre 132, Tirgia; 104274, Pre 135, N Pappadate; 104310, Pre 136, N Filippias; 104378, Pre 139, SW Kerasona; 104388, Pre 140, Panagia; 104470, Eto 409, Vonitsa; 104607, Eto 415, OSO Drimos; 104627, Eto 417, SO Trifos; 104657, Eto 419, SO Katouna; 104714, Eto 422, O Nea Kamarina; 104731, Eto 423, Panagia; 104880, Eto 432, Plagia; 104953, Eto 434, SW Vonitsa; 104988, Eto 435, S Vonitsa; 105006, Eto 436, S Vonitsa; 105056, Eto 441, S Paleros; 105141, Eto 445, N Mitikas; 105163, Eto 447, S Panagoula; 105193, Eto 449, W Sklavena; 105210, Lef 70, Lefkas; 105322, Lef 75, Nidri; 105353, Lef 77, S Katochori; 105410, Lef 81, W Nidri; 105452, Lef 84, O Platistomo; 105630, Lef 94, Chortata; 105638, Lef 95, Athani; 105698, Lef 98, Vasiliki; 105737, Eto 450, W Etoliko; 105807, Eto 454, NW Lesini; 105818, Eto 455, NW Lesini; 105852, Eto 457, O Astakos; 105898, Eto 459, N Panagia; 105940, Eto 461, W Prodromos; 105959, Eto 462, SO Chrisovitsa; 105982, Eto 464, Etoliko; 106102, Eto 468, Messolongi; 106144, Eto 470, NW Evinochori; 106170, Eto 471, SW Evinochori; 106200, Eto 474, SO Xireika; 106260, Eto 477, O Galatas; 106392, Eto 484, SW Kato Vasiliki; 106421, Eto 485, Trikorfo; 106519, Eto 490, Malikia Beach; 106580, Eto 492, Kato Retsina; 106623, Eto 497, Ano Kerasovo; 106646, Eto 498, Ano Kerasovo; 106667, Eto 500, Pappadate; 106703, Eto 501, Pappadate; 106774, Eto 505, Dafnias; 107029, Aha 268, SO Metochi; 107058, Ili 149, SW Varda; 107154, Ili 154, SO Psari; 107326, Aha 269, S Tsoukaleika; 107356, Aha 270, S Peristeri; 107383, Aha 272, SW Vasiliko; 107400, Aha 273, SW Platanovrisi; 107487, Aha 278, SO Katarraktis; 107524, Aha 281, S Kalavrista; 107572, Aha 283, O Vare; 107660, Aha 287, SW Kritharakia; 107680, Aha 288, NW Erimanthia; 107718, Aha 290, SO Kalentzi; 107742, Aha 291, SW Erimanthia; 107748, Aha 291, SW Erimanthia

Capsella grandiflora

99494, Lar 86, WSWAmbelonas; 99496, Lar 86, WSWAmbelonas

Cardamine bulbifera

96853, Mag 76, SW Drakia; 98067, Pie 54, SW Platamon; 98417, Lar 50, SO Stomio

Cardamine glauca

100976, Gre 189, NW Pigaditsa

Cardamine graeca

94447, Tri 268, SO Vitoumas; 94911, Kar 93, Dafnospilia; 94957, Kar 96, SW Apidea; 95076, Kar 102, NO Thrapsimi; 95146, Kar 109, NW Loutropigi; 95167, Kar 110, N Loutropigi; 96692, Lar 36, W Perivleptos; 96859, Mag 76, SW Drakia; 96972, Mag 82, ONO Kala Nera; 97216, Lar 39, NO Agnanderi; 97383, Mag 96, N Kanalia; 97426, Mag 99, SW Keramidi; 97476, Mag 101, Kamari; 97697, Mag 109, O Neochoraki; 97714, Mag 111, SW Neraida; 97834, Pie 42, SW Platamon; 98171, Pie 60, W Paralia Skotinis; 98226, Lar 42, W Omolio; 98369, Lar 47, SO Omolio; 98437, Lar 51, SO Stomio; 98476, Lar 54, Karitsa; 98520, Lar 56, O Rapsani; 98985, Pie 72, SW Plaka; 99190, Lar 72, NW Elatia; 99894, Lar 102, SO Karitsa; 100987, Gre 190, NW Pigaditsa; 101375, Lar 94, SO Kokkino Nero; 101376, Lar 94, SO Kokkino Nero

Cardamine hirsuta

94431, Tri 267, Sarakini; 94473, Tri 268, SO Vitoumas; 94550, Tri 271, S Dilofo; 94563, Tri 273, SO Exalofos; 94635, Tri 277, S Neochori; 94787, Kar 86, SSW Karditsa; 94819, Kar 88, S Zaimi; 94859, Kar 89, NW Kallifoni; 94883, Kar 90, S Kallifoni; 94928, Kar 95, N Apidea; 95032, Kar 99, N Kedros; 95096, Kar 104, NO Thrapsimi; 95136, Kar 107, S Kedros; 95160, Kar 110, N Loutropigi; 95197, Kar 112, O Kedros; 95337, Kar 121, O Asimochori; 95409, Kar 122, NW Anavra; 95473, Kar 124, S Gorgovite; 95659, Kar 134, W Sofades; 95726, Kar 138, SO Ag. Vissarios; 95801, Kar 142, NO Gefyria; 96128, Mag 52, ONO Chrysi Akti Panagias; 96560, Lar 33, SW Eretria; 96612, Lar 34, SW Eretria; 96835, Mag 75, SW Drakia; 96964, Mag 81, O Kala Nera; 97156, Mag 88, NW Chloi; 97181, Mag 89, NO Mikro Perivolaki; 97212, Lar 39, NO Agnanderi; 97264, Mag 90, NO Almyros; 97365, Mag 95, S Kanalia; 97453, Mag 100, S Keramidi; 97502, Mag 102, WNW Kanalia; 97632, Mag 108, O Neochoraki; 97726, Mag 112, S Almyros; 97819, Mag 114, SSW Almyros; 97846, Pie 42, SW Platamon; 97889, Lar 104, SW Paleopyrgos; 98029, Pie 51, SW Platamon; 98109, Pie 57, SO Paralia Panteleimonos; 98290, Lar 43, W Omolio; 98320, Lar 45, O Omolio; 98395, Lar 49, S Stomio; 98468, Lar 54, Karitsa; 98501, Lar 56, O Rapsani; 98748, Lar 67, SW Gonni; 98850, Pie 66, O Litochoro; 98992, Pie 72, SW Plaka; 99016, Pie 74, SW Leptokarya; 99105, Lar 71, SO Evangelismos; 99170, Lar 72, NW Elatia; 99214, Lar 73, NW Elatia; 99296, Lar 78, SW Sikourio; 99501, Lar 87, O Tirnavos; 99642, Pie 75, W Kalivia Varikou; 99852, Pie 84, NNO Sevasti; 99899, Lar 102, SO Karitsa; 100012, Lar 94, SO Kokkino Nero; 100203, Gre 160, SO Grevena; 100274, Gre 164, SO Grevena; 100343, Gre 168, SW Felli; 100504, Koz 134, NW Eratyra; 100541, Koz 136, SSW Sisani; 100889, Gre 185, SW Grevena; 100920, Gre 188, SW Grevena; 101006, Gre 191, NO Kipourio; 101036, Gre 193, SW Kipourio; 101059, Gre 194, SW Kipourio; 101081, Gre 195, W Mavranei; 101361, The 280, SO Filiate; 107067, Ili 149, SW Varda; 107162, Ili 154, SO Psari

Carduus

95545, Kar 127, W Metamorfosis; 102771, The 357, SW Xirolofos; 103018, Ioa 744, O Vrosina; 104385, Pre 139, SW Kerasona; 104883, Eto 432, Plagia; 106185, Eto 472, Evinochori; 106848, Aha 259, Kato Alissos

Carduus candicans

99377, Lar 81, NNW Amfithea

Carduus macrocephalus

99847, Pie 83, SO Sevasti

Carduus pycnocephalus

94652, Tri 277, S Neochori; 94993, Kar 99, N Kedros; 95436, Kar 123, W Stavros; 95492, Kar 125, S Gorgovite; 95632, Kar 132, NO Itea; 95685, Kar 136, SO Sofades; 95757, Kar 141, SW Gefyria; 95836, Fth 278, N Neo Monastiri; 95933, Mag 45, SW Nea Anchialos; 96162, Mag 54, SW Volos; 96187, Mag 55, WNW Volos; 96275, Mag 58, WNW Volos; 96441, Mag 63, SW Mikrothive; 96629, Lar 35, Paleomylos; 96756, Mag 72, SW Drakia; 96899, Mag 78, O Kato Gotzea; 97077, Mag 86, SSO Velestino; 97158, Lar 37, Agropiki; 97518, Mag 102, WNW Kanalia; 97538, Mag 104, W Almyros; 98527, Lar 56, O Rapsani; 99192, Lar 72, NW Elatia; 99351, Lar 80, N Amfithea; 99479, Lar 85, NO Vryotopo; 99539, Lar 87, O Tirnavos; 99650, Pie 75, W Kalivia Varikou; 99836, Pie 82, SO Sevasti; 100089, Lar 99, N Velika; 100397, Koz 128, SW Siatista; 101236, The 277, SW Vrisella; 101488, The 282, Igoumenitsa; 103918, Pre 120, Nea Sinopi; 105111, Eto 444, Mitikas; 105877, Eto 458, N Astakos

Carex acutiformis

99695, Pie 77, W Kalivia Varikou

Carex distachya

96498, Mag 65, WSW Mikrothive

Carex divisa

94545, Tri 271, S Dilofo; 94566, Tri 273, SO Exalofos; 94667, Tri 278, O Neochori; 94798, Kar 87, N Agiopigi; 94874, Kar 90, S Kallifoni; 95105, Kar 105, SW Kedros; 95737, Kar 139, Kappadokiko; 96944, Mag 79, O Kato Gotzea; 99211, Lar 73, NW Elatia; 99709, Pie 78, Paralia Katarini; 99797, Pie 81, NO Paralia Katarini; 100351, Gre 169, WSW Felli; 100498, Koz 134, NW Eratyra

Carex flacca

94878, Kar 90, S Kallifoni; 95366, Fth 275, W Ekkara; 97854, Pie 42, SW Platamon; 98130, Pie 58, S Paralia Skotinis; 98232, Lar 42, W Omolio; 98365, Lar 47, SO Omolio; 98496, Lar 56, O Rapsani; 98593, Lar 58, O Rapsani; 98870, Pie 67, ONO Litochoro; 99689, Pie 76, Kalivia Varikou; 99707, Pie 78, Paralia Katarini; 99727, Pie 79, Paralia Katarini; 99855, Pie 85, N Sevasti; 99935, Lar 103, SO Karitsa; 100338, Gre 168, SW Felli; 100430, Koz 131, W Kaloneri; 100594, Koz 139, W Pelekanos; 100714, Gre 173, NW Exarchos; 100747, Gre 175, SW Exarchos; 101156, The 276, S Vrisella; 101309, The 279, SW Sideri

Carex polyphylla

98194, Pie 63, N Skotina; 98229, Lar 42, W Omolio

Carlina corymbosa

101719, The 297, SW Smertos; 101899, The 305, W Elea; 102174, The 324, SO Sivota; 102246, The 329, SO Perdika; 102539, The 346, NO Grika; 102693, The 352, Zervochori; 102834, The 363, S Morfi; 102952, Ioa 742, SO Vrosina; 103248, Pre 86, NW Kastrosikia; 103336, Pre 92, Loutsas; 104007, Pre 122, Oropos; 105044, Eto 440, S Paleros; 105607, Lef 93, N Chortata; 107434, Aha 274, NW Chalandritsa; 107712, Aha 290, SO Kalentzi

Carpinus orientalis

98277, Lar 43, W Omolio; 98600, Lar 59, O Rapsani; 102012, The 314, SW Ambelonas; 102052, The 315, NO Ambelonas

Carthamus lanatus

101492, The 282, Igoumenitsa; 104263, Pre 134, NW Rizovouni; 104865, Eto 430, W-Hang Lamia; 105449, Lef 84, O Platistomo; 105782, Eto 454, NW Lesini; 105871, Eto 458, N Astakos; 105923, Eto 460, NW Chrisovitsa; 106129, Eto 470, NW Evinochori; 106490, Eto 487, SO Riza; 106610, Eto 495, Kato Retsina; 106663, Eto 499, Ano Kerasovo

Catapodium rigidum

96244, Mag 57, WNW Volos; 97270, Mag 90, NO Almyros; 97573, Mag 104, W Almyros; 97759, Mag 112, S Almyros; 98095, Pie 57, SO Paralia Panteleimonos

Centaurea affinis

107693, Aha 289, SO Kalentzi

Centaurea calcitrapa

106386, Eto 484, SW Kato Vasiliki; 106388, Eto 484, SW Kato Vasiliki; 106618, Eto 496, Ellinika; 107447, Aha 276, SO Chalandritsa; 107726, Aha 290, SO Kalentzi

Centaurea solstitialis

101475, The 282, Igoumenitsa; 101615, The 290, S Kestrini; 101694, The 295, Kentro; 102121, The 320, SW Plataria; 102301, The 335, SW Karteri; 102484, The 343, SO Neochori; 102698, The 353, SW Zervochori; 103043, Ioa 745, Grimbova; 103330, Pre 91, NO Loutsa; 104272, Pre 135, N Pappadate; 104760, Eto 425, SO Aktion; 104860, Eto 430, W-Hang Lamia; 105215, Lef 70, Lefkas; 105458, Lef 84, O Platistomo; 105922, Eto 460, NW Chrisovitsa; 106239, Eto 475, SO Kato Koudouni

Centaurea sonchifolia

106941, Aha 262, NO Lakkopetra; 107010, Aha 266, Kalogria; 107083, Ili 150, NW Manolas

Centaurea sphaerocephala

106940, Aha 262, NO Lakkopetra

Centaurea tuberosa

100779, Gre 177, SO Varis; 100780, Gre 177, SO Varis

Centaurea weldeniana

102028, The 315, NO Ambelonas

Centaureum pulchellum

102609, The 349, W Paramithia; 104328, Pre 137, W Pantanassa; 105584, Lef 92, SW Kalamitsi

Centranthus ruber 96805, Mag 73, SW Drakia; 102843, The 364, NW Morfi; 102942, The 370, SSW Plakoti; 105439, Lef 83, W Vafkeri; 105579, Lef 92, SW Kalamitsi; 105589, Lef 93, N Chortata; 107539, Aha 282, S Kalanos

Cephalanthera longifolia

99936, Lar 103, SO Karitsa

Cephalaria leucantha

102191, The 325, SO Sivota; 102192, The 325, SO Sivota; 102823, The 362, NO Morfi

Cephalaria transylvanica

101560, The 287, NW Igoumenitsa; 101616, The 290, S Kestrini; 102403, The 339, N Koritiani; 102501, The 344, NW Krystallopigi; 103557, Pre 102, W Neochori; 104400, Pre 140, Panagia; 106276, Eto 477, O Galatas

Cerastium banaticum subsp. **banaticum**

95116, Kar 106, S Kedros; 95117, Kar 106, S Kedros; 95728, Kar 138, SO Ag. Vissarios; 95786, Kar 141, SW Gefyria

Cerastium brachypetalum subsp. **pindigenum**

94442, Tri 267, Sarakini; 100941, Gre 188, SW Grevena; 101082, Gre 195, W Mavranei; 101186, The 276, S Vrisella; 101324, The 279, SW Sideri; 101325, The 279, SW Sideri

Cerastium brachypetalum subsp. roeseri

94416, Tri 267, Sarakini; 95026, Kar 99, N Kedros; 95037, Kar 100, NO Thrapsimi; 95357, Fth 275, W Ekkara; 95843, Fth 278, N Neo Monastiri; 96049, Mag 49, SW Chrysi Akti Panagias; 96490, Mag 64, WSW Mikrothive; 96511, Mag 66, SO-Abhänge Porta; 96579, Lar 33, SW Eretria; 97291, Mag 91, NO Velestino; 97411, Mag 98, SW Keramidi; 97677, Mag 109, O Neochoraki; 97736, Mag 112, S Almyros; 97743, Mag 112, S Almyros; 97762, Mag 112, S Almyros; 97823, Mag 114, SSW Almyros; 97839, Pie 42, SW Platamon; 98008, Pie 50, SW Platamon; 98134, Pie 58, S Paralia Skotinis; 98313, Lar 44, W Omolio; 98378, Lar 48, Stomio; 98398, Lar 49, S Stomio; 98515, Lar 56, O Rapsani; 98597, Lar 58, O Rapsani; 98851, Pie 66, O Litochoro; 99013, Pie 73, SW Leptokarya; 99014, Pie 73, SW Leptokarya; 99299, Lar 78, SW Sikourio; 99555, Lar 88, SW Timavos; 99859, Pie 85, N Sevasti; 100311, Gre 166, S Elevtherochori; 100332, Gre 168, SW Felli; 100824, Gre 181, NW Pylori; 100913, Gre 186, SW Grevena; 101067, Gre 195, W Mavranei

Cerastium brachypetalum subsp. tenoreanum

94559, Tri 272, O Exalofos; 98159, Pie 59, Paralia Skotinis; 98766, Lar 67, SW Gonni; 99017, Pie 74, SW Leptokarya; 99185, Lar 72, NW Elatia; 99929, Lar 103, SO Karitsa; 100243, Gre 161, SO Grevena; 100895, Gre 185, SW Grevena; 101170, The 276, S Vrisella; 101326, The 279, SW Sideri; 101395, Pie 58, S Paralia Skotinis

Cerastium dichotomum

97155, Mag 88, NW Chloi; 100671, Gre 171, N Dafnero

Cerastium dubium

94742, Tri 282, SO Farkadon; 95186, Kar 112, O Kedros; 95406, Kar 122, NW Anavra; 95411, Kar 122, NW Anavra; 95470, Kar 124, S Gorgovite; 99708, Pie 78, Paralia Katarini; 99750, Pie 80, N Paralia Katarini; 99799, Pie 81, NO Paralia Katarini

Cerastium fragillimum

97366, Mag 95, S Kanalia; 100726, Gre 174, NW Exarchos; 100946, Gre 188, SW Grevena

Cerastium glomeratum

94371, Tri 266, Sarakini; 94483, Tri 268, SO Vitoumas; 94499, Tri 269, NO Megarchi; 94528, Tri 270, S Dialekto; 94632, Tri 277, S Neochori; 94722, Tri 281, W Grizano; 94763, Kar 86, SSW Karditsa; 94808, Kar 88, S Zaimi; 94838, Kar 89, NW Kallifoni; 94922, Kar 94, SW Dafnospilia; 94951, Kar 95, N Apidea; 95192, Kar 112, O Kedros; 95252, Kar 114, SO Anavra; 95292, Kar 119, O Leondari; 95293, Kar 119, O Leondari; 95318, Kar 121, O Asimochori; 95407, Kar 122, NW Anavra; 95426, Kar 123, W Stavros; 95479, Kar 124, S Gorgovite; 95517, Kar 126, NW Palamas; 95521, Kar 127, W Metamorfosis; 95537, Kar 127, W Metamorfosis; 95574, Kar 129, NO Vlochos; 95608, Kar 131, S Petrino; 95627, Kar 132, NO Itea; 95654, Kar 134, W Sofades; 95729, Kar 138, SO Ag. Vissarios; 95776, Kar 141, SW Gefyria; 95791, Kar 142, NO Gefyria; 96144, Mag 54, SW Volos; 96171, Mag 55, WNW Volos; 96393, Mag 61, NO Sesklo; 96440, Mag 63, SW Mikrothive; 96842, Mag 75, SW Drakia; 96892, Mag 78, O Kato Gotzea; 96953, Mag 80, WNW Kala Nera; 97032, Mag 85, SW Aerino; 97118, Mag 88, NW Chloi; 97168, Lar 37, Agrokipi; 97263, Mag 90, NO Almyros; 97433, Mag 99, SW Keramidi; 97479, Mag 101, Kamari; 97593, Mag 105, W Almyros; 97652, Mag 109, O Neochoraki; 97887, Lar 104, SW Paleopyrgos; 97933, Lar 107, SW Nea Mesangala; 97986, Pie 47, Nei Pori; 98118, Pie 57, SO Paralia Panteleimonos; 98234, Lar 42, W Omolio; 98344, Lar 45, O Omolio; 98464, Lar 54, Karitsa; 98565, Lar 57, O Rapsani; 98634, Lar 62, S Itea; 98734, Lar 65, SW Gonni; 98767, Lar 67, SW Gonni; 98814, Pie 65, SO Litochoro; 98843, Pie 66, O Litochoro; 98906, Pie 70, Limin Litochorou; 98953, Pie 71, NO Litochoro; 99194, Lar 72, NW Elatia; 99463, Lar 84, NW Gyroni; 99504, Lar 87, O Timavos; 99648, Pie 75, W Kalivia Varikou; 99760, Pie 81, NO Paralia Katarini; 99826, Pie 82, SO Sevasti; 99873, Pie 87, SO Kokous; 99893, Lar 102, SO Karitsa; 100039, Lar 95, SO Kokkino Nero; 100145, Lar 101, S Velika; 100204, Gre 160, SO Grevena; 100596, Koz 139, W Pelekanos; 100601, Koz 140, SW Dryovouno; 100815, Gre 181, NW Pylori; 100899, Gre

185, SW Grevena; 100925, Gre 188, SW Grevena; 101142, The 276, S Vrisella; 101241, The 277, SW Vrisella; 101275, The 278, S Sideri; 101345, The 280, SO Filiate; 101397, Mag 49, SW Chrysi Akti Panagias; 101398, Pie 42, SW Platamon; 101399, Mag 114, SSW Almyros; 101400, Lar 47, SO Omolio; 101401, Lar 94, SO Kokkino Nero; 101402, Lar 70, O Makrychori

Cerastium illyricum

98792, Pie 65, SO Litochoro; 100595, Koz 139, W Pelekanos

Cerastium semidecandrum

94745, Tri 282, SO Farkadon; 97147, Mag 88, NW Chloi; 97594, Mag 105, W Almyros; 97925, Lar 106, NW Nea Mesangala; 97962, Pie 48, Nei Pori; 98105, Pie 57, SO Paralia Panteleimonos; 98656, Lar 62, S Itea; 98791, Pie 65, SO Litochoro; 98909, Pie 70, Limin Litochorou; 98918, Pie 70, Limin Litochorou; 99083, Lar 70, O Makrychori; 99218, Lar 73, NW Elatia; 99382, Lar 81, NNW Amfithea; 99408, Lar 82, NO Gyrtioni; 99488, Lar 85, NO Vryotopo; 99517, Lar 87, O Tirnavos; 99675, Pie 76, Kalivia Varikou; 99685, Pie 76, Kalivia Varikou; 99723, Pie 79, Paralia Katarini; 100277, Gre 164, SO Grevena; 101396, Tri 268, SO Vitoumas

Ceratocephala falcata

97238, Lar 40, NO Agnanderi; 97239, Lar 40, NO Agnanderi; 100366, Koz 128, SW Siatista; 100464, Koz 132, W Kaloneri; 100465, Koz 132, W Kaloneri; 100574, Koz 139, W Pelekanos; 100628, Koz 141, SO Siatista; 100689, Gre 171, N Dafnero; 100794, Gre 178, SO Pylori

Cercis siliquastrum

94915, Kar 94, SW Dafnospilia

Cerithe major95952, Mag 45, SW Nea Anchialos

Cerithe retorta

95380, Fth 277, O Ekkara; 95577, Kar 129, NO Vlochos; 97162, Lar 37, Agrokipi; 97363, Mag 94, NO Velestino

Ceterach officinarum

98271, Lar 42, W Omolio; 98609, Lar 60, O Rapsani; 103053, Ioa 745, Grimbova; 103766, Pre 112, Kastri; 105479, Lef 85, W Frinio

Chaerophyllum temulum

101363, The 280, SO Filiate

Chamaecytisus polytrichus

100297, Gre 165, S Elevationchori; 100333, Gre 168, SW Felli; 100535, Koz 136, SSW Sisani; 100708, Gre 173, NW Exarchos; 100907, Gre 186, SW Grevena; 100985, Gre 190, NW Pigaditsa; 101061, Gre 194, SW Kipourio

Chelidonium majus

98248, Lar 42, W Omolio

Chenopodiaceae

101435, The 281, Igoumenitsa; 101577, The 287, NW Igoumenitsa; 101636, The 292, Kestrini; 101769, The 299, Sagiada; 102287, The 334, SW Karteri; 102324, The 335, SW Karteri; 103106, The 373, Igoumenitsa; 103584, Pre 103, Neochori, Pnevmatikos Faros; 103585, Pre 103, Neochori, Pnevmatikos Faros; 104102, Art 118, S Strongili; 104165, Art 115, S Vigla; 104589, Eto 414, NO Drimos; 104824, Eto 429, WSW Ag. Nikolaos; 105127, Eto 444, Mitikas; 105718, Eto 450, W Etoliko; 106034, Eto 465, SO Etoliko; 106063, Eto 467, NW Messolongi; 106064, Eto 467, NW Messolongi; 106065, Eto 467, NW Messolongi; 106612, Eto 495, Kato Retsina; 107002, Aha 265, SO Kalogria

Chenopodium

103804, Pre 114, SO Kanallaki

Chenopodium album

101441, The 281, Igoumenitsa; 101458, The 281, Igoumenitsa; 101459, The 281, Igoumenitsa; 101467, The 281, Igoumenitsa; 101548, The 287, NW Igoumenitsa; 101600, The 289, SSO Kestrini; 101671, The 295, Kentro; 101709, The 296, S Ragiou; 101808, The 302, SW Vrisella; 101824, The 302, SW Vrisella; 101918, The 306, O Filiate; 102104, The 318, Paralia Platarias; 102150, The 323, SW Sivota; 102165, The 323, SW Sivota; 102173, The 324, SO Sivota; 102221, The 327, SO Sivota; 102282, The 334, SW Karteri; 102283, The 334, SW Karteri; 102288, The 334, SW Karteri; 102318, The 335, SW Karteri; 102320, The 335, SW Karteri; 102321, The 335, SW Karteri; 102322, The 335, SW Karteri; 102398, The 339, N Koritiani; 102405, The 339, N Koritiani; 102461, The 342, NW Neochori; 102470, The 342, NW Neochori; 102591, The 348, SW Psaka; 102632, The 349, W Paramithia; 102643, The 350, S Paramithia; 102704, The 353, SW Zervochori; 102705, The 353, SW Zervochori; 102731, The 355, SW Gardiki; 102744, The 355, SW Gardiki; 102782, The 358, Karvounari; 102787, The 358, Karvounari; 102863, The 366, S Margariti; 102869, The 366, S Margariti; 102870, The 366, S Margariti; 102972, loa 743, SW Vrosina; 103035, loa 745, Grimbova; 103117, The 373, Igoumenitsa; 103163, Pre 81, Kastrosikia; 103168, Pre 81, Kastrosikia; 103169, Pre 81, Kastrosikia; 103224, Pre 86, NW Kastrosikia; 103237, Pre 86, NW Kastrosikia; 103385, Pre 94, N Kastrosikia; 103395, Pre 94, N Kastrosikia; 103436, Pre 96, NW Kanali; 103437, Pre 96, NW Kanali; 103496, Pre 98, N Preveza; 103515, Pre 99, Mitikas; 103518, Pre 99, Mitikas; 103547, Pre 101, Preveza; 103603, Pre 105, W Ag. Apostoli; 103611, Pre 105, W Ag. Apostoli; 103648, Pre 108, O Valanidorrachi; 103699, Pre 109, SW Mesopotamos; 103729, Pre 111, W Kanallaki; 103730, Pre 111, W Kanallaki; 103768, Pre 112, Kastri; 103799, Pre 113, SO Kanallaki; 103815, Pre 114, SO Kanallaki; 103874, Pre 118, S Kato Mirsini; 103876, Pre 118, S Kato Mirsini; 103910, Pre 119, S Kato Mirsini; 103911, Pre 119, S Kato Mirsini; 103933, Pre 120, Nea Sinopi; 103977, Pre 121, SO Oropos; 104001, Pre 121, SO Oropos; 104002, Pre 121, SO Oropos; 104013, Pre 122, Oropos; 104024, Pre 124, W Stefani; 104035, Pre 124, W Stefani; 104044, Pre 124, W Stefani; 104085, Art 117, SW Strongili; 104091, Art 117, SW Strongili; 104146, Pre 130, O Nea Kerasous; 104150, Pre 130, O Nea Kerasous; 104186, Art 116, W-Hang Salaora; 104193, Pre 131, W Stefani; 104219, Pre 132, Tirgia; 104234, Pre 132, Tirgia; 104267, Pre 135, N Pappadate; 104283, Pre 136, N Filippias; 104284, Pre 136, N Filippias; 104295, Pre 136, N Filippias; 104302, Pre 136, N Filippias; 104391, Pre 140, Panagia; 104404, Pre 140, Panagia; 104420, Pre 141, Panagia; 104421, Pre 141, Panagia; 104462, Eto 409, Vonitsa; 104468, Eto 409, Vonitsa; 104515, Eto 412, SO Paliambela; 104557, Eto 413, W Drimos; 104558, Eto 413, W Drimos; 104572, Eto 414, NO Drimos; 104575, Eto 414, NO Drimos; 104577, Eto 414, NO Drimos; 104595, Eto 414, NO Drimos; 104630, Eto 417, SO Trifos; 104667, Eto 419, SO Katouna; 104690, Eto 421, SSO Amfilochia; 104692, Eto 421, SSO Amfilochia; 104702, Eto 421, SSO Amfilochia; 104742, Eto 424, NO Ag. Nikolaos; 104749, Eto 424, NO Ag. Nikolaos; 104750, Eto 424, NO Ag. Nikolaos; 104762, Eto 425, SO Aktion; 104814, Eto 428, SW Ag. Nikolaos; 104815, Eto 428, SW Ag. Nikolaos; 104847, Eto 430, W-Hang Lamia; 104889, Eto 432, Plagia; 104899, Eto 433, Plagia; 104904, Eto 433, Plagia; 105003, Eto 436, S Vonitsa; 105091, Eto 443, W Mitikas; 105143, Eto 445, N Mitikas; 105183, Eto 448, SO Panagoula; 105194, Eto 449, W Sklavena; 105206, Eto 449, W Sklavena; 105211, Lef 70, Lefkas; 105213, Lef 70, Lefkas; 105239, Lef 70, Lefkas; 105272, Lef 72, SSO Lefkas; 105312, Lef 75, Nidri; 105315, Lef 75, Nidri; 105321, Lef 75, Nidri; 105325, Lef 76, Vlichio; 105384, Lef 78, Poros; 105425, Lef 82, SW Vafkeri; 105453, Lef 84, O Platistomo; 105463, Lef 84, O Platistomo; 105478, Lef 85, W Frinio; 105506, Lef 87, SW Frinio; 105520, Lef 88, NO Ag. Nikitas; 105521, Lef 88, NO Ag. Nikitas; 105621, Lef 94, Chortata; 105624, Lef 94, Chortata; 105666, Lef 97, S Ag. Petros; 105730, Eto 450, W Etoliko; 105746, Eto 450, W Etoliko; 105761, Eto 451, O Katochi; 105799, Eto 454, NW Lesini; 105800, Eto 454, NW Lesini; 105834, Eto 457, O Astakos; 105875, Eto 458, N Astakos; 105910, Eto 460, NW Chrisovitsa; 105918, Eto 460, NW Chrisovitsa; 105945, Eto 462, SO Chrisovitsa; 105965, Eto 462, SO Chrisovitsa; 105977, Eto 463, SO

Chrisovitsa; 105996, Eto 464, Etoliko; 106020, Eto 464, Etoliko; 106025, Eto 464, Etoliko; 106052, Eto 467, NW Messolongi; 106073, Eto 467, NW Messolongi; 106131, Eto 470, NW Evinochori; 106161, Eto 471, SW Evinochori; 106165, Eto 471, SW Evinochori; 106183, Eto 472, Evinochori; 106198, Eto 474, SO Xireika; 106250, Eto 476, S Ano Koudouni; 106257, Eto 477, O Galatas; 106282, Eto 477, O Galatas; 106306, Eto 479, Krioneri; 106320, Eto 480, NO Perithori; 106330, Eto 481, NO Perithori; 106353, Eto 483, Kato Vasiliki; 106396, Eto 484, SW Kato Vasiliki; 106425, Eto 485, Trikorfo; 106468, Eto 487, SO Riza; 106489, Eto 487, SO Riza; 106508, Eto 489, Andirriion; 106548, Eto 491, Agrilia; 106557, Eto 492, Kato Retsina; 106696, Eto 501, Pappadate; 106702, Eto 501, Pappadate; 106730, Eto 503, Trichoni; 106731, Eto 503, Trichoni; 106804, Aha 257, O Kato Achaia; 106830, Aha 258, O Kato Achaia; 106833, Aha 258, O Kato Achaia; 106861, Aha 260, SO Kalamaki; 106899, Aha 260, SO Kalamaki; 106900, Aha 260, SO Kalamaki; 106913, Aha 261, SO Kalamaki; 106920, Aha 261, SO Kalamaki; 106944, Aha 262, NO Lakkopetra; 106949, Aha 263, N Araxos; 106969, Aha 263, N Araxos; 107025, Aha 268, SO Metochi; 107030, Aha 268, SO Metochi; 107057, Ili 149, SW Varda; 107064, Ili 149, SW Varda; 107130, Ili 153, SO Varda; 107139, Ili 153, SO Varda; 107149, Ili 153, SO Varda; 107192, Ili 155, Kourtesi; 107198, Ili 155, Kourtesi; 107243, Ili 158, NO Mirsini; 107245, Ili 158, NO Mirsini; 107250, Ili 158, NO Mirsini; 107266, Ili 158, NO Mirsini; 107296, Ili 160, Kato Panagia; 107302, Aha 269, S Tsoukaleika; 107315, Aha 269, S Tsoukaleika; 107344, Aha 270, S Peristeri; 107351, Aha 270, S Peristeri; 107389, Aha 272, SW Vasiliko; 107403, Aha 273, SW Platanovrisi; 107423, Aha 273, SW Platanovrisi; 107478, Aha 277, W Katarraktis; 107526, Aha 281, S Kalavrista; 107538, Aha 282, S Kalanos; 107581, Aha 283, O Vare; 107603, Aha 284, S Dafnoula; 107655, Aha 287, SW Kritharakia; 107656, Aha 287, SW Kritharakia; 107670, Aha 287, SW Kritharakia; 107775, Eto 409, Vonitsa; 107789, The 281, Igoumenitsa

Chenopodium ambrosioides

101431, The 281, Igoumenitsa; 101534, The 285, SW Igoumenitsa; 101550, The 287, NW Igoumenitsa; 101594, The 289, SSO Kestrini; 101619, The 291, Kestrini; 101682, The 295, Kentro; 102096, The 318, Paralia Platarias; 102241, The 329, SO Perdika; 102861, The 366, S Margariti; 103989, Pre 121, SO Oropos; 104104, Art 119, SO Strongili; 104121, Pre 130, O Nea Kerasous; 104237, Pre 133, S Rizovouni; 104307, Pre 136, N Filippias; 104323, Pre 136, N Filippias; 104424, Pre 141, Panagia; 104483, Eto 409, Vonitsa; 104565, Eto 413, W Drimos; 104719, Eto 422, O Nea Kamarina; 105758, Eto 451, O Katochi; 105859, Eto 457, O Astakos; 105886, Eto 458, N Astakos; 106010, Eto 464, Etoliko; 106027, Eto 464, Etoliko; 106181, Eto 472, Evinochori; 106289, Eto 478, SO Galatas; 106698, Eto 501, Pappadate; 106770, Eto 505, Dafnias; 106827, Aha 258, O Kato Achaia; 107046, Ili 149, SW Varda; 107172, Ili 155, Kourtesi; 107316, Aha 269, S Tsoukaleika; 107319, Aha 269, S Tsoukaleika

Chenopodium botrys

101466, The 281, Igoumenitsa; 101535, The 285, SW Igoumenitsa; 101609, The 289, SSO Kestrini; 102393, The 339, N Koritiani; 103000, The 372, Leptokarya; 103058, Ioa 746, Grimbova; 104428, Pre 141, Panagia; 106006, Eto 464, Etoliko; 106060, Eto 467, NW Messolongi; 106113, Eto 469, S Messolongi; 106192, Eto 473, S Ag. Georgios; 106300, Eto 479, Krioneri; 106363, Eto 483, Kato Vasiliki; 106547, Eto 491, Agrilia

Chenopodium giganteum

103289, Pre 90, Ligia; 104578, Eto 414, NO Drimos; 107290, Ili 160, Kato Panagia

Chenopodium hybridum

102098, The 318, Paralia Platarias; 106943, Aha 262, NO Lakkopetra

Chenopodium murale

101689, The 295, Kentro; 102354, The 336, W Ag. Georgios; 103160, Pre 81, Kastrosikia; 103493, Pre 98, N Preveza; 103548, Pre 101, Preveza; 103608, Pre 105, W Ag. Apostoli; 104535, Eto 412, SO Paliambela; 104597, Eto 414, NO Drimos; 104766, Eto 425, SO Aktion; 104800, Eto 427, N Ag. Nikolaos; 104932, Lef 68, Kastell Ag. Mavra; 105045, Eto

440, S Paleros; 105082, Eto 442, NW Mitikas; 105128, Eto 444, Mitikas; 105397, Lef 80, Poros Paralia; 105429, Lef 82, SW Vafkeri; 105555, Lef 89, NO Ag. Nikitas; 105858, Eto 457, O Astakos; 106028, Eto 464, Etoliko; 106092, Eto 467, NW Messolongi; 106195, Eto 473, S Ag. Georgios; 106279, Eto 477, O Galatas; 106409, Eto 484, SW Kato Vasiliki; 106428, Eto 485, Trikorfo; 106568, Eto 492, Kato Retsina; 106828, Aha 258, O Kato Achaia; 107331, Aha 269, S Tsoukaleika

Chenopodium opulifolium

102188, The 325, SO Sivota; 103261, Pre 89, Ligia; 103817, Pre 114, SO Kanallaki

Chenopodium urbicum

101662, The 295, Kentro; 102071, The 317, NW Plataria; 102406, The 339, N Koritiani; 102553, The 346, NO Grika; 103359, Pre 93, O Valanidorrachi; 106168, Eto 471, SW Evinochori; 106934, Aha 262, NO Lakkopetra

Chenopodium vulvaria

101887, The 305, W Elea; 102584, The 348, SW Psaka; 103318, Pre 91, NO Loutsa; 103693, Pre 109, SW Mesopotamos; 103843, Pre 115, N Mirsini; 104075, Pre 125, SO Stefani; 104530, Eto 412, SO Paliambela; 104642, Eto 418, NW Katouna; 105424, Lef 82, SW Vafkeri; 105856, Eto 457, O Astakos; 106304, Eto 479, Krioneri; 106373, Eto 483, Kato Vasiliki; 106417, Eto 485, Trikorfo; 107446, Aha 275, Chalandritsa; 107560, Aha 282, S Kalanos

Chondrilla juncea

101474, The 282, Igoumenitsa; 101579, The 287, NW Igoumenitsa; 101704, The 296, S Ragiou; 101801, The 301, NO Igoumenitsa; 101831, The 302, SW Vrisella; 101863, The 303, SW Vrisella; 101922, The 306, O Filiate; 102000, The 313, Ag. Nikolaos; 102115, The 319, SO Plataria; 102199, The 325, SO Sivota; 102422, The 341, Koritiani; 102462, The 342, NW Neochori; 102552, The 346, NO Grika; 102716, The 354, SW Zervochoi; 102778, The 358, Karvounari; 102884, The 367, SO Avaritsa; 102945, The 370, SSW Plakoti; 103075, Ioa 747, Zalongo; 103214, Pre 84, SO Kastrosikia; 103277, Pre 89, Ligia; 103324, Pre 91, NO Loutsa; 103473, Pre 97, Kanali; 103498, Pre 98, N Preveza; 103615, Pre 105, W Ag. Apostoli; 103773, Pre 113, SO Kanallaki; 104076, Pre 125, SO Stefani; 104297, Pre 136, N Filippias; 104562, Eto 413, W Drimos; 104648, Eto 418, NW Katouna; 104783, Eto 426, SO Aktion; 104912, Lef 68, Kastell Ag. Mavra; 105522, Lef 88, NO Ag. Nikitas; 106018, Eto 464, Etoliko; 106109, Eto 468, Messolongi; 106177, Eto 471, SW Evinochori; 106448, Eto 486, Trikorfo; 106470, Eto 487, SO Riza; 106645, Eto 498, Ano Kerasovo; 106681, Eto 500, Pappadate; 106845, Aha 259, Kato Alissos; 107092, Ili 151, SW Manolas; 107144, Ili 153, SO Varda; 107366, Aha 271, NW Isoma; 107462, Aha 276, SO Chalandritsa; 107608, Aha 284, S Dafnoulia; 107689, Aha 288, NW Erimanthia

Chrozophora tinctoria

101879, The 304, SW Elea

Chrysanthemum coronarium

96141, Mag 53, Marathos; 103389, Pre 94, N Kastrosikia; 103485, Pre 98, N Preveza; 103549, Pre 101, Preveza; 105007, Eto 436, S Vonitsa; 105457, Lef 84, O Platistomo; 105515, Lef 87, SW Frinio; 105879, Eto 458, N Astakos; 106216, Eto 474, SO Xireika; 106480, Eto 487, SO Riza; 106660, Eto 499, Ano Kerasovo; 106739, Eto 503, Trichoni; 106832, Aha 258, O Kato Achaia; 107354, Aha 270, S Peristeri; 107555, Aha 282, S Kalanos; 107643, Aha 286, SW Dafnoulia; 107733, Aha 291, SW Erimanthia

Chrysanthemum segetum

96167, Mag 55, WNW Volos; 96466, Mag 64, WSW Mikrothive; 97564, Mag 104, W Almyros; 98735, Lar 65, SW Gonni; 99424, Lar 83, NW Gyrtoni; 105270, Lef 72, SSO Lefkas; 105334, Lef 76, Vlichos; 105864, Eto 457, O Astakos; 106007, Eto 464, Etoliko; 106079, Eto 467, NW Messolongi; 106191, Eto 473, S Ag. Georgios; 106283, Eto 478, SO Galatas; 106794, Aha 257, O Kato Achaia; 106901, Aha 261, SO Kalamaki; 106957, Aha

263, N Araxos; 107186, Ili 155, Kourtesi; 107262, Ili 158, NO Mirsini; 107303, Aha 269, S Tsoukaleika

Cichorium intybus

101603, The 289, SSO Kestrini; 101882, The 304, SW Elea; 102046, The 315, NO Ambelonas; 102100, The 318, Paralia Platarias; 102426, The 342, NW Neochori; 102516, The 346, NO Grika; 102717, The 354, SW Zervochori; 102862, The 366, S Margariti; 103006, The 372, Leptokarya; 103056, Ioa 746, Grimbova; 103220, Pre 85, NW Kastrosikia; 103393, Pre 94, N Kastrosikia; 103474, Pre 98, N Preveza; 103634, Pre 108, O Valanidorrachi; 103823, Pre 115, N Mirsini; 103948, Pre 120, Nea Sinopi; 104080, Pre 125, SO Stefani; 104252, Pre 133, S Rizovouni; 105615, Lef 94, Chortata; 105786, Eto 454, NW Lesini; 105992, Eto 464, Etoliko; 106176, Eto 471, SW Evinochori; 106269, Eto 477, O Galatas; 106582, Eto 493, Kato Retsina; 106643, Eto 498, Ano Kerasovo; 106721, Eto 502, Pappadate; 106823, Aha 258, O Kato Achaia; 107080, Ili 150, NW Manolas; 107249, Ili 158, NO Mirsini; 107298, Aha 269, S Tsoukaleika; 107449, Aha 276, SO Chalandritsa; 107620, Aha 285, S Dafnoula; 107662, Aha 287, SW Kritharakia; 107728, Aha 291, SW Erimanthia

Cirsium creticum

101500, The 283, S Igoumenitsa; 101585, The 288, NW Igoumenitsa; 101720, The 297, SW Smertos; 102613, The 349, W Paramithia; 102885, The 367, SO Avaritsa; 103416, Pre 95, N Kastrosikia; 103642, Pre 108, O Valanidorrachi; 103994, Pre 121, SO Oropos; 104239, Pre 133, S Rizovouni; 104405, Pre 140, Panagia; 104491, Eto 409, Vonitsa; 105212, Lef 70, Lefkas; 105416, Lef 82, SW Vafkeri; 105728, Eto 450, W Etoliko; 105791, Eto 454, NW Lesini; 106072, Eto 467, NW Messolongi; 106175, Eto 471, SW Evinochori; 106271, Eto 477, O Galatas; 106760, Eto 504, Trichoni

Cirsium vulgare

101530, The 285, SW Igoumenitsa; 101804, The 301, NO Igoumenitsa; 102291, The 334, SW Karteri; 102671, The 351, W Zervochori; 103643, Pre 108, O Valanidorrachi; 103956, Pre 120, Nea Sinopi; 104236, Pre 133, S Rizovouni; 104403, Pre 140, Panagia

Cistus incanus

94434, Tri 267, Sarakini; 96007, Mag 47, O Nea Anchialos; 100086, Lar 99, N Velika; 107458, Aha 276, SO Chalandritsa

Cistus salvifolius

96409, Mag 62, SW Sesklo; 100000, Lar 94, SO Kokkino Nero

Citrullus colocynthis

103170, Pre 82, Kastrosikia; 103710, Pre 110, Ammoudia; 103929, Pre 120, Nea Sinopi; 104223, Pre 132, Tirgia; 104429, Pre 141, Panagia; 104532, Eto 412, SO Paliambela; 104769, Eto 425, SO Aktion; 104807, Eto 428, SW Ag. Nikolaos; 104852, Eto 430, W-Hang Lamia; 105080, Eto 442, NW Mitikas; 105822, Eto 456, SO Astakos; 106097, Eto 468, Messolongi; 106302, Eto 479, Krioneri; 106464, Eto 487, SO Riza; 106880, Aha 260, SO Kalamaki; 106932, Aha 262, NO Lakkopetra; 106962, Aha 263, N Araxos; 107096, Ili 151, SW Manolas; 107216, Ili 156, W Areti; 107282, Ili 159, Kato Panagia

Cladanthus mixtus

106394, Eto 484, SW Kato Vasiliki; 106395, Eto 484, SW Kato Vasiliki; 106923, Aha 261, SO Kalamaki; 106924, Aha 261, SO Kalamaki

Clematis flammula

101481, The 282, Igoumenitsa; 101844, The 303, SW Vrisella; 102017, The 314, SW Ambelonas; 102560, The 347, SO Grika; 103171, Pre 82, Kastrosikia; 103624, Pre 107, S Ag. Thomas; 103870, Pre 118, S Kato Mirsini; 104874, Eto 431, SW-Hang Plagia; 105399, Lef 80, Poros Paralia; 107638, Aha 286, SW Dafnoula

Clematis vitalba

101614, The 290, S Kestrini; 101799, The 301, NO Igoumenitsa; 102018, The 314, SW Ambelonas; 102412, The 340, NO Koritiani; 102536, The 346, NO Grika; 102616, The 349, W Paramithia; 103229, Pre 86, NW Kastrosikia; 103739, Pre 111, W Kanallaki; 103858, Pre 117, S Kato Mirsini; 104033, Pre 124, W Stefani; 107514, Aha 281, S Kalavrsta

Clinopodium vulgare

102015, The 314, SW Ambelonas; 102878, The 367, SO Avaritsa; 103784, Pre 113, SO Kanallaki; 103897, Pre 119, S Kato Mirsini; 104633, Eto 418, NW Katouna; 105354, Lef 77, S Katochori; 105433, Lef 82, SW Vafkeri; 105502, Lef 87, SW Frinio; 105653, Lef 96, S Athani; 106232, Eto 475, SO Kato Koudouni; 106625, Eto 497, Ano Kerasovo; 106640, Eto 498, Ano Kerasovo; 107697, Aha 289, SO Kalentzi

Clypeola jonthlaspi

94367, Tri 266, Sarakini; 94608, Tri 276, NO Petroporos; 94727, Tri 281, W Grizano; 94750, Tri 282, SO Farkadon; 95112, Kar 106, S Kedros; 95544, Kar 127, W Metamorfosis; 95573, Kar 129, NO Vlochos; 95603, Kar 131, S Petrino; 95826, Fth 278, N Neo Monastiri; 95990, Mag 46, Nea Anchialos; 96059, Mag 49, SW Chrysi Akti Panagias; 96242, Mag 57, WNW Volos; 96310, Mag 58, WNW Volos; 96412, Mag 62, SW Sesklo; 96469, Mag 64, WSW Mikrothive; 96576, Lar 33, SW Eretria; 96610, Lar 34, SW Eretria; 96658, Lar 36, W Perivleptos; 96797, Mag 72, SW Drakia; 96918, Mag 79, O Kato Gotzea; 97018, Mag 85, SW Aerino; 97209, Lar 39, NO Agnanderi; 97412, Mag 98, SW Keramidi; 97484, Mag 102, WNW Kanalia; 97712, Mag 111, SW Neraida; 97773, Mag 112, S Almyros; 97836, Pie 42, SW Platamon; 97905, Lar 105, Nea Mesangala; 98003, Pie 50, SW Platamon; 98131, Pie 58, S Paralia Skotinis; 98170, Pie 60, W Paralia Skotinis; 98312, Lar 44, W Omolio; 98488, Lar 55, S Karitsa; 98578, Lar 58, O Rapsani; 98689, Lar 63, SW Itea; 98760, Lar 67, SW Gonni; 98881, Pie 68, NO Litochoro; 98964, Pie 71, NO Litochoro; 98994, Pie 73, SW Leptokarya; 99070, Lar 69, Makrychori; 99180, Lar 72, NW Elatia; 99321, Lar 79, SW Sikourio; 99435, Lar 84, NW Gyrtoni; 99561, Lar 88, SW Tirnavos; 99849, Pie 84, NNO Sevasti; 100310, Gre 166, S Elevtherochori; 100364, Koz 128, SW Siatista; 100422, Koz 131, W Kaloneri; 100520, Koz 135, SSW Sisani; 100572, Koz 139, W Pelekanos; 100618, Koz 141, SO Siatista; 100678, Gre 171, N Dafnero; 100805, Gre 179, SO Pylori; 100834, Gre 182, WNW Pylori; 100911, Gre 186, SW Grevena; 101088, Gre 196, W Mavranei

Colchicum autumnale

101532, The 285, SW Igoumenitsa; 101726, The 298, W Asproklisi; 101958, The 310, SSW Mavroneri; 102019, The 314, SW Ambelonas; 102035, The 315, NO Ambelonas; 102208, The 326, SO Sivota; 102264, The 331, NO Perdika; 102684, The 352, Zervochoi; 102953, loa 742, SO Vrosina; 102983, The 371, Leptokarya; 103013, loa 744, O Vrosina; 103063, loa 746, Grimbova; 103081, loa 747, Zalongo; 103856, Pre 116, N Kato Mirsini; 104728, Eto 423, Panagia; 106231, Eto 475, SO Kato Koudouni

Colchicum cupanii

101894, The 305, W Elea; 101895, The 305, W Elea; 102135, The 321, NW Sivota; 102248, The 329, SO Perdika; 102763, The 356, S Gardiki; 102774, The 357, SW Xirolofos; 102809, The 360, S Karvounari; 103198, Pre 83, SO Kastrosikia; 103252, Pre 87, NW Kastrosikia; 103270, Pre 89, Ligia; 103369, Pre 93, O Valanidorrachi; 103620, Pre 106, O Ag. Thomas; 103675, Pre 109, SW Mesopotamos; 103854, Pre 116, N Kato Mirsini; 103855, Pre 116, N Kato Mirsini; 103900, Pre 119, S Kato Mirsini; 104019, Pre 123, N Louros; 104073, Pre 125, SO Stefani; 104089, Art 117, SW Strongili; 104413, Pre 141, Panagia; 104476, Eto 409, Vonitsa; 104611, Eto 416, SO Drimos; 104644, Eto 418, NW Katouna; 104676, Eto 420, SO Katouna; 104951, Eto 434, SW Vonitsa; 105060, Eto 441, S Paleros; 105061, Eto 441, S Paleros; 105151, Eto 446, SO Kandila; 105181, Eto 448, SO Panagoula; 105503, Lef 87, SW Frinio; 105604, Lef 93, N Chortata; 105774, Eto 453, NW Katochi; 105825, Eto 456, SO Astakos; 106120, Eto 470, NW Evinochori; 106208, Eto 474, SO Xireika; 106344, Eto 482, N Kato Vasiliki; 106450, Eto 486, Trikorfo; 106556, Eto 492, Kato Retsina; 106616, Eto 496, Ellinika; 107440, Aha 274, NW Chalandritsa; 107492, Aha 279, SW Demestika

Colchicum haynaldii

102899, The 367, SO Avaritsa; 103223, Pre 86, NW Kastrosikia; 103468, Pre 97, Kanali; 103599, Pre 104, SO Neochori; 105195, Eto 449, W Sklavena

Colchicum pusillum

107464, Aha 277, W Katarraktis

Colutea arborescens

101529, The 285, SW Igoumenitsa; 102020, The 314, SW Ambelonas; 102037, The 315, NO Ambelonas; 102904, The 368, O Avaritsa; 104432, Pre 141, Panagia; 105434, Lef 82, SW Vafkeri; 107519, Aha 281, S Kalavrista

Conium maculatum

97224, Lar 40, NO Agnanderi

Consolida ajacis

106583, Eto 493, Kato Retsina; 106584, Eto 493, Kato Retsina

Consolida regalis

101480, The 282, Igoumenitsa; 101605, The 289, SSO Kestrini; 101711, The 296, S Ragiou; 101736, The 298, W Asproklisi; 101788, The 300, W Sagiada; 101809, The 302, SW Vrisella; 101880, The 304, SW Elea; 101924, The 307, S Faneromeni; 102292, The 334, SW Karteri; 102327, The 336, W Ag. Georgios; 102440, The 342, NW Neochori; 102574, The 348, SW Psaka; 102673, The 351, W Zervochori; 102708, The 353, SW Zervochori; 102760, The 356, S Gardiki; 102818, The 361, S Karvounari; 102835, The 363, S Morfi; 103265, Pre 89, Ligia; 103623, Pre 107, S Ag. Thomas; 103806, Pre 114, SO Kanallaki; 103852, Pre 116, N Kato Mirsini; 104109, Pre 129, NW Nea Kerasous; 104157, Art 115, S Vigla; 104414, Pre 141, Panagia; 104609, Eto 416, SO Drimos; 104617, Eto 417, SO Trifos; 104708, Eto 422, O Nea Kamarina; 104736, Eto 423, Panagia; 105442, Lef 83, W Vafkeri; 105500, Lef 87, SW Frinio

Convolvulaceae

103657, Pre 108, O Valanidorrachi; 103660, Pre 108, O Valanidorrachi; 103674, Pre 109, SW Mesopotamos; 104210, Pre 132, Tirgia

Convolvulus althaeoides

95966, Mag 45, SW Nea Anchialos; 96232, Mag 57, WNW Volos; 96416, Mag 62, SW Sesklo; 96475, Mag 64, WSW Mikrothive; 96718, Mag 71, NW Agria; 96757, Mag 72, SW Drakia; 97813, Mag 114, SSW Almyros; 98607, Lar 60, O Rapsani; 98660, Lar 62, S Itea; 99248, Lar 74, S Elatia; 100088, Lar 99, N Velika; 101197, The 277, SW Vrisella; 103280, Pre 89, Ligia; 107441, Aha 275, Chalandritsa; 107442, Aha 275, Chalandritsa; 107552, Aha 282, S Kalanos

Convolvulus arvensis

95814, Kar 142, NO Gefyria; 97140, Mag 88, NW Chloi; 102016, The 314, SW Ambelonas; 102491, The 344, NW Krystallopigi; 102513, The 346, NO Grika; 102911, The 368, O Avaritsa; 103553, Pre 102, W Neochori; 103690, Pre 109, SW Mesopotamos; 104047, Pre 124, W Stefani; 104382, Pre 139, SW Kerasona; 107190, Ili 155, Kourtesi; 107740, Aha 291, SW Erimanthia

Convolvulus cantabrica

101979, The 311, SW Mavroneri; 102375, The 338, SO Ag. Georgios; 102730, The 355, SW Gardiki; 102819, The 362, NO Morfi; 102950, The 370, SSW Plakoti; 103064, Ioa 746, Grimbova; 103194, Pre 83, SO Kastrosikia; 104063, Pre 124, W Stefani; 104204, Pre 131, W Stefani; 105167, Eto 447, S Panagoula; 105936, Eto 461, W Prodomos; 106389, Eto 484, SW Kato Vasiliki; 107371, Aha 271, NW Isoma; 107488, Aha 278, SO

Katarraktis; 107494, Aha 279, SW Demestika; 107545, Aha 282, S Kalanos; 107722, Aha 290, SO Kalentzi

Conyza bonariensis

94884, Kar 91, S Dafnospilia; 94986, Kar 99, N Kedros; 95931, Mag 45, SW Nea Anchialos; 96771, Mag 72, SW Drakia; 96843, Mag 75, SW Drakia; 97822, Mag 114, SSW Almyros; 98113, Pie 57, SO Paralia Panteleimonos; 98377, Lar 48, Stomio; 98536, Lar 56, O Rapsani; 99297, Lar 78, SW Sikourio; 99407, Lar 82, NO Gyrtioni; 99915, Lar 102, SO Karitsa; 101147, The 276, S Vrisella; 101420, The 281, Igoumenitsa; 101561, The 287, NW Igoumenitsa; 101652, The 293, Igoumenitsa; 101679, The 295, Kentro; 101778, The 299, Sagiada; 101815, The 302, SW Vrisella; 101859, The 303, SW Vrisella; 101910, The 306, O Filiate; 101984, The 311, SW Mavroneri; 102068, The 317, NW Plataria; 102151, The 323, SW Sivota; 102193, The 325, SO Sivota; 102239, The 329, SO Perdika; 102280, The 334, SW Karteri; 102308, The 335, SW Karteri; 102311, The 335, SW Karteri; 102367, The 337, O Ag. Georgios; 102450, The 342, NW Neochori; 102538, The 346, NO Grika; 102573, The 347, SO Grika; 102624, The 349, W Paramithia; 102666, The 351, W Zervochori; 102756, The 355, SW Gardiki; 102800, The 359, S Karvounari; 102826, The 363, S Morfi; 102856, The 365, NW Morfi; 102915, The 369, SSW Plakoti; 102998, The 372, Leptokarya; 103046, Ioa 745, Grimbova; 103111, The 373, Igoumenitsa; 103122, Pre 81, Kastrosikia; 103164, Pre 81, Kastrosikia; 103243, Pre 86, NW Kastrosikia; 103281, Pre 89, Ligia; 103286, Pre 89, Ligia; 103335, Pre 92, Loutsas; 103340, Pre 92, Loutsas; 103355, Pre 93, O Valanidorrachi; 103387, Pre 94, N Kastrosikia; 103447, Pre 97, Kanali; 103500, Pre 98, N Preveza; 103610, Pre 105, W Ag. Apostoli; 103647, Pre 108, O Valanidorrachi; 103731, Pre 111, W Kanallaki; 103762, Pre 112, Kastri; 103835, Pre 115, N Mirsini; 103891, Pre 119, S Kato Mirsini; 103916, Pre 119, S Kato Mirsini; 103946, Pre 120, Nea Sinopi; 103970, Pre 120, Nea Sinopi; 103996, Pre 121, SO Oropos; 104050, Pre 124, W Stefani; 104058, Pre 124, W Stefani; 104138, Pre 130, O Nea Kerasous; 104233, Pre 132, Tirgia; 104280, Pre 136, N Filippias; 104311, Pre 136, N Filippias; 104393, Pre 140, Panagia; 104465, Eto 409, Vonitsa; 104529, Eto 412, SO Paliambela; 104549, Eto 413, W Drimos; 104694, Eto 421, SSO Amfilochia; 104770, Eto 425, SO Aktion; 104787, Eto 427, N Ag. Nikolaos; 104831, Eto 429, WSW Ag. Nikolaos; 104902, Eto 433, Plagia; 104924, Lef 68, Kastell Ag. Mavra; 104963, Eto 434, SW Vonitsa; 104964, Eto 434, SW Vonitsa; 104974, Eto 435, S Vonitsa; 105025, Eto 438, NW Paleros; 105033, Eto 439, Pogonia; 105155, Eto 446, SO Kandila; 105217, Lef 70, Lefkas; 105288, Lef 74, SSO Nikiana; 105376, Lef 78, Poros; 105516, Lef 87, SW Frinio; 105519, Lef 88, NO Ag. Nikitas; 105633, Lef 95, Athani; 105672, Lef 97, S Ag. Petros; 105714, Lef 98, Vasiliki; 105759, Eto 451, O Katochi; 105798, Eto 454, NW Lesini; 105845, Eto 457, O Astakos; 105917, Eto 460, NW Chrisovitsa; 105966, Eto 462, SO Chrisovitsa; 106004, Eto 464, Etoliko; 106071, Eto 467, NW Messolongi; 106139, Eto 470, NW Evinochori; 106157, Eto 471, SW Evinochori; 106210, Eto 474, SO Xireika; 106265, Eto 477, O Galatas; 106438, Eto 486, Trikorfo; 106497, Eto 488, Andirion; 106552, Eto 491, Agrilia; 106630, Eto 498, Ano Kerasovo; 106680, Eto 500, Pappadate; 106710, Eto 501, Pappadate; 106772, Eto 505, Dafnias; 106791, Aha 257, O Kato Achaia; 106881, Aha 260, SO Kalamaki; 106933, Aha 262, NO Lakkopetra; 106952, Aha 263, N Araxos; 107037, Aha 268, SO Metochi; 107054, Ili 149, SW Varda; 107127, Ili 153, SO Varda; 107171, Ili 155, Kourtesi; 107242, Ili 158, NO Mirsini; 107310, Aha 269, S Tsoukaleika; 107350, Aha 270, S Peristeri; 107461, Aha 276, SO Chalandritsa; 107510, Aha 281, S Kalavrista; 107564, Aha 283, O Vare; 107677, Aha 287, SW Kritharakia

Conyza canadensis

95095, Kar 104, NO Thrapsimi; 100013, Lar 94, SO Kokkino Nero; 101419, The 281, Igoumenitsa; 101803, The 301, NO Igoumenitsa; 102034, The 315, NO Ambelonas; 102166, The 324, SO Sivota; 102237, The 329, SO Perdika; 102370, The 337, O Ag. Georgios; 102610, The 349, W Paramithia; 102657, The 351, W Zervochori; 102740, The 355, SW Gardiki; 102876, The 367, SO Avaritsa; 103016, Ioa 744, O Vrosina; 103398, Pre 94, N Kastrosikia; 103450, Pre 97, Kanali; 103713, Pre 110, Ammoudia; 104166, Art 115, S Vigla; 104214, Pre 132, Tirgia; 104356, Pre 139, SW Kerasona; 104407, Pre 140, Panagia; 104788, Eto 427, N Ag. Nikolaos; 105572, Lef 91, SW Ag. Nikitas; 105972, Eto

463, SO Chrisovitsa; 106220, Eto 474, SO Xireika; 106262, Eto 477, O Galatas; 106346, Eto 483, Kato Vasiliki; 106447, Eto 486, Trikorfo; 106538, Eto 491, Agrilia; 106644, Eto 498, Ano Kerasovo; 106676, Eto 500, Pappadate; 106690, Eto 501, Pappadate; 107041, Aha 268, SO Metochi; 107052, Ili 149, SW Varda; 107136, Ili 153, SO Varda; 107233, Ili 157, SW Lechena; 107329, Aha 269, S Tsoukaleika; 107609, Aha 284, S Dafnoula

Cornus mas

103726, Pre 111, W Kanallaki

Cornus sanguinea

103727, Pre 111, W Kanallaki; 104128, Pre 130, O Nea Kerasous

Coronilla coronata

101951, The 309, N Faneromeni

Coronilla emerus

94919, Kar 94, SW Dafnospilia; 95094, Kar 104, NO Thrapsimi; 95255, Kar 115, NW Kato Ktimeni; 96483, Mag 64, WSW Mikrothive; 96688, Lar 36, W Perivleptos; 96959, Mag 81, O Kala Nera; 97362, Mag 94, NO Velestino; 97377, Mag 96, N Kanalia; 97676, Mag 109, O Neochoraki; 98005, Pie 50, SW Platamon; 98225, Lar 42, W Omolio; 98420, Lar 50, SO Stomio; 98495, Lar 56, O Rapsani; 98987, Pie 72, SW Plaka; 99288, Lar 77, SW Sikourio; 99906, Lar 102, SO Karitsa; 100082, Lar 98, Poliourio; 100271, Gre 164, SO Grevena; 100986, Gre 190, NW Pigaditsa; 101101, Gre 196, W Mavranei; 101231, The 277, SW Vrisella; 102597, The 348, SW Psaka; 107508, Aha 281, S Kalavrista; 107703, Aha 289, SO Kalentzi

Coronilla scorpioides

96867, Mag 77, O Malaki; 97200, Lar 38, SW Mega Monastiri; 97777, Mag 112, S Almyros; 98588, Lar 58, O Rapsani; 101169, The 276, S Vrisella

Corrigiola litoralis

107117, Ili 153, SO Varda

Corydalis densiflora

100191, Ima 73, SW Kastania

Corydalis solida

97391, Mag 97, SW Keramidi; 97395, Mag 97, SW Keramidi

Cotula coronopifolia

104105, Art 119, SO Strongili

Crataegus monogyna

94440, Tri 267, Sarakini; 95394, Kar 122, NW Anavra; 95676, Kar 135, SW Sofades; 96861, Mag 76, SW Drakia; 97054, Mag 86, SSO Velestino; 97331, Mag 94, NO Velestino; 97529, Mag 103, NNWAlmyros; 97624, Mag 108, O Neochoraki; 98302, Lar 44, W Omolio; 98575, Lar 58, O Rapsani; 98649, Lar 62, S Itea

Crepis

107556, Aha 282, S Kalanos; 107628, Aha 285, S Dafnoula

Crepis foetida

99458, Lar 84, NW Gyrtani; 100122, Lar 100, N Velika; 100156, Lar 101, S Velika

Crepis frasieri

97816, Mag 114, SSW Almyros; 98119, Pie 57, SO Paralia Panteleimonos; 98498, Lar 56, O Rapsani; 99941, Lar 103, SO Karitsa

Crepis hellenica subsp. **hellenica**

94654, Tri 278, O Neochori; 95610, Kar 131, S Petrino; 96329, Mag 59, NNO Sesklo; 96422, Mag 62, SW Sesklo; 96515, Mag 66, SO-Abhänge Porta; 96544, Lar 33, SW Eretria; 96942, Mag 79, O Kato Gotzea; 96969, Mag 82, ONO Kala Nera; 97078, Mag 86, SSO Velestino; 97591, Mag 105, W Almyros; 97800, Mag 113, SSW Almyros; 98708, Lar 64, SO Gonni; 99119, Lar 71, SO Evangelismos; 99229, Lar 74, S Elatia; 99295, Lar 78, SW Sikourio; 99374, Lar 80, N Amfithea; 99588, Lar 89, SW Tirnavos; 100040, Lar 95, SO Kokkino Nero; 100165, Lar 101, S Velika; 107498, Aha 279, SW Demestika

Crepis neglecta subsp. **neglecta**

95974, Mag 46, Nea Anchialos; 96080, Mag 50, SW Chrysi Akti Panagias; 96112, Mag 51, O Chrysi Akti Panagias; 96216, Mag 56, WNW Volos; 98529, Lar 56, O Rapsani; 99354, Lar 80, N Amfithea; 101187, The 276, S Vrisella; 101318, The 279, SW Sideri; 101946, The 309, N Faneromeni

Crepis rubra

95009, Kar 99, N Kedros; 95557, Kar 128, SO Vlochos; 96456, Mag 63, SW Mikrothive; 96625, Lar 35, Paleomylos; 97279, Mag 91, NO Velestino; 97794, Mag 113, SSW Almyros; 98707, Lar 64, SO Gonni; 99079, Lar 70, O Makrychori; 99203, Lar 73, NW Elatia; 99326, Lar 79, SW Sikourio; 99346, Lar 80, N Amfithea; 99468, Lar 84, NW Gyrtioni; 101168, The 276, S Vrisella; 101341, The 280, SO Filiate; 104651, Eto 418, NW Katouna

Crepis sancta

94392, Tri 266, Sarakini; 94470, Tri 268, SO Vitoumas; 94599, Tri 276, NO Petroporos; 94647, Tri 277, S Neochori; 94655, Tri 278, O Neochori; 94728, Tri 281, W Grizano; 94737, Tri 282, SO Farkadon; 94892, Kar 92, S Dafnospilia; 94936, Kar 95, N Apidea; 94997, Kar 99, N Kedros; 95066, Kar 101, NO Thrapsimi; 95152, Kar 109, NW Loutropigi; 95175, Kar 111, Loutropigi; 95230, Kar 114, SO Anavra; 95313, Kar 121, O Asimochori; 95493, Kar 125, S Gorgovite; 95533, Kar 127, W Metamorfosis; 95555, Kar 128, SO Vlochos; 95681, Kar 135, SW Sofades; 95698, Kar 136, SO Sofades; 95741, Kar 140, SO Ag. Vissarios; 95884, Lar 31, Vrysia; 96188, Mag 55, WNW Volos; 96334, Mag 59, NNO Sesklo; 96489, Mag 64, WSW Mikrothive; 96597, Lar 34, SW Eretria; 96618, Lar 35, Paleomylos; 96668, Lar 36, W Perivleptos; 96740, Mag 72, SW Drakia; 97002, Mag 84, S Aerino; 97284, Mag 91, NO Velestino; 97504, Mag 102, WNW Kanalia; 97681, Mag 109, O Neochoraki; 97949, Pie 47, Nei Pori; 98179, Pie 61, SW Leptokarya; 98308, Lar 44, W Omolio; 98586, Lar 58, O Rapsani; 98614, Lar 60, O Rapsani; 98636, Lar 62, S Itea; 98676, Lar 63, SW Itea; 98877, Pie 67, ONO Litochoro; 98908, Pie 70, Limin Litochorou; 98956, Pie 71, NO Litochoro; 99010, Pie 73, SW Leptokarya; 99040, Lar 68, NO Makrychori; 99167, Lar 72, NW Elatia; 99225, Lar 74, S Elatia; 99490, Lar 86, WSW Ambelonas; 99532, Lar 87, O Tirnavos; 99573, Lar 88, SW Tirnavos; 99673, Pie 76, Kalivia Varikou; 99813, Pie 81, NO Paralia Katarini; 100211, Gre 160, SO Grevena; 100300, Gre 165, S Elevtherochori; 100354, Gre 169, WSW Felli; 100380, Koz 128, SW Siatista; 100399, Koz 128, SW Siatista; 100411, Koz 130, S Kaloneri; 100421, Koz 131, W Kaloneri; 100472, Koz 133, S Eratyra; 100587, Koz 139, W Pelekanos; 100637, Koz 141, SO Siatista; 100701, Gre 172, O Dafnero; 100733, Gre 175, SW Exarchos; 100745, Gre 175, SW Exarchos; 100898, Gre 185, SW Grevena; 100954, Gre 188, SW Grevena; 101023, Gre 193, SW Kipourio; 101087, Gre 196, W Mavranei; 101127, Gre 198, NW Krania

Crithmum maritimum

103087, The 373, Igoumenitsa; 103088, The 373, Igoumenitsa; 103130, Pre 81, Kastrosikia; 103254, Pre 87, NW Kastrosikia; 103402, Pre 94, N Kastrosikia; 103463, Pre 97, Kanali; 103521, Pre 99, Mitikas; 104933, Lef 68, Kastell Ag. Mavra; 105266, Lef 72, SSO Lefkas; 105394, Lef 80, Poros Paralia; 105545, Lef 89, NO Ag. Nikitas; 107223, Ili 156, W Areti

Crocus hadriaticus

107163, Ili 154, SO Psari

Crocus laevigatus

102126, The 320, SW Plataria; 102127, The 320, SW Plataria; 102175, The 324, SO Sivota; 102269, The 332, NO Perdika; 102357, The 337, O Ag. Georgios; 102439, The 342, NW Neochori; 102568, The 347, SO Grika; 102641, The 350, S Paramithia; 102683, The 352, Zervochori; 102762, The 356, S Gardiki; 102775, The 357, SW Xirolofos; 102794, The 359, S Karvounari; 102938, The 369, SSW Plakoti; 102956, Ioa 742, SO Vrosina; 103068, Ioa 746, Grimbova; 103105, The 373, Igoumenitsa; 103805, Pre 114, SO Kanallaki; 104111, Pre 129, NW Nea Kerasous; 104112, Pre 129, NW Nea Kerasous; 104615, Eto 416, SO Drimos; 104625, Eto 417, SO Trifos; 104668, Eto 420, SO Katouna; 104817, Eto 428, SW Ag. Nikolaos; 104952, Eto 434, SW Vonitsa; 105176, Eto 448, SO Panagoula; 105360, Lef 77, S Katochori; 105406, Lef 80, Poros Paralia; 105413, Lef 81, W Nidri; 105498, Lef 86, W Frinio; 105603, Lef 93, N Chortata; 105648, Lef 96, S Athani; 105688, Lef 97, S Ag. Petros; 106606, Eto 494, Kato Retsina; 106617, Eto 496, Ellinika; 106989, Aha 264, NW Araxos; 107443, Aha 275, Chalandritsa; 107491, Aha 279, SW Demestika

Crocus veluchensis

100192, Ima 73, SW Kastania

Crucianella latifolia

101223, The 277, SW Vrisella

Cruciata laevipes

94494, Tri 269, NO Megarchi; 97389, Mag 97, SW Keramidi; 97862, Pie 42, SW Platamon; 98047, Pie 52, SW Platamon; 98121, Pie 57, SO Paralia Panteleimonos; 98198, Pie 63, N Skotina; 98279, Lar 43, W Omolio; 98339, Lar 45, O Omolio; 98459, Lar 54, Karitsa; 98567, Lar 57, O Rapsani; 98988, Pie 72, SW Plaka; 99711, Pie 78, Paralia Katarini; 99947, Lar 90, SO Karitsa; 100063, Lar 97, Poliourio; 100675, Gre 171, N Dafnero; 101140, Ioa 741, NO Milia; 101157, The 276, S Vrisella; 101323, The 279, SW Sideri

Cruciata pedemontana

97048, Mag 86, SSO Velestino; 98630, Lar 62, S Itea; 99123, Lar 71, SO Evangelismos; 99258, Lar 75, SSO Elatia

Crupina crupinastrum

96719, Mag 71, NW Agria; 96753, Mag 72, SW Drakia

Crupina vulgaris

96161, Mag 54, SW Volos; 96236, Mag 57, WNW Volos; 99323, Lar 79, SW Sikourio; 101367, Mag 60, NO Sesklo

Crypsis alopecuroides

102306, The 335, SW Karteri; 102526, The 346, NO Grika

Cucurbita

106824, Aha 258, O Kato Achaia

Cucurbitaceae

104482, Eto 409, Vonitsa; 104957, Eto 434, SW Vonitsa; 106495, Eto 488, Andirriion; 106927, Aha 262, NO Lakkopetra; 107454, Aha 276, SO Chalandritsa

Cyclamen graecum

102804, The 359, S Karvounari; 104504, Eto 410, O Vonitsa; 104610, Eto 416, SO Drimos; 105357, Lef 77, S Katochori; 105464, Lef 84, O Platistomo; 106566, Eto 492, Kato Retsina; 106803, Aha 257, O Kato Achaia; 106996, Aha 264, NW Araxos; 107626, Aha 285, S Dafnola

Cyclamen hederifolium

101518, The 284, SW Igoumenitsa; 101618, The 291, Kestrini; 101708, The 296, S Ragiou; 101884, The 304, SW Elea; 101907, The 306, O Filiate; 101950, The 309, N Faneromeni; 102022, The 314, SW Ambelonas; 102048, The 315, NO Ambelonas; 102129, The 320, SW Plataria; 102190, The 325, SO Sivota; 102263, The 330, SO Perdika; 102355, The 336, W Ag. Georgios; 102511, The 345, NO Grika; 102543, The 346, NO Grika; 102603, The 348, SW Psaka; 102634, The 349, W Paramithia; 102761, The 356, S Gardiki; 102909, The 368, O Avaritsa; 102924, The 369, SSW Plakoti; 102959, Ioa 742, SO Vrosina; 103067, Ioa 746, Grimbova; 103136, Pre 81, Kastrosikia; 103258, Pre 88, N Riza; 103597, Pre 104, SO Neochori; 103673, Pre 109, SW Mesopotamos; 103781, Pre 113, SO Kanallaki; 103857, Pre 116, N Kato Mirsini; 104015, Pre 123, N Louros; 104087, Art 117, SW Strongili; 104175, Art 116, W-Hang Salaora; 104258, Pre 134, NW Rizovouni; 104419, Pre 141, Panagia; 104682, Eto 420, SO Katouna; 104712, Eto 422, O Nea Kamarina; 104729, Eto 423, Panagia; 104811, Eto 428, SW Ag. Nikolaos; 104946, Lef 69, Lefkas; 105037, Eto 439, Pogonia; 105053, Eto 441, S Paleros; 105173, Eto 448, SO Panagoula; 105248, Lef 71, S Lefkas; 105304, Lef 74, SSO Nikiana; 105468, Lef 85, W Frinio; 105571, Lef 90, S Ag. Nikitas; 105594, Lef 93, N Chortata; 105679, Lef 97, S Ag. Petros; 105810, Eto 455, NW Lesini; 105890, Eto 459, N Panagia; 106237, Eto 475, SO Kato Koudouni; 107166, Ili 154, SO Psari; 107463, Aha 277, W Katarraktis

Cynodon dactylon

101428, The 281, Igoumenitsa; 102091, The 318, Paralia Platarias; 102285, The 334, SW Karteri; 102372, The 338, SO Ag. Georgios; 103115, The 373, Igoumenitsa; 103227, Pre 86, NW Kastrosikia; 103347, Pre 92, Loutsas; 103413, Pre 95, N Kastrosikia; 103782, Pre 113, SO Kanallaki; 103886, Pre 119, S Kato Mirsini; 103987, Pre 121, SO Oropos; 104460, Eto 409, Vonitsa; 104542, Eto 413, W Drimos; 104734, Eto 423, Panagia; 104873, Eto 431, SW-Hang Plagia; 105409, Lef 81, W Nidri; 105609, Lef 93, N Chortata; 106310, Eto 479, Krioneri; 106820, Aha 257, O Kato Achaia; 106862, Aha 260, SO Kalamaki; 106972, Aha 264, NW Araxos; 107182, Ili 155, Kourtesi; 107479, Aha 277, W Katarraktis; 107534, Aha 281, S Kalavrista; 107714, Aha 290, SO Kalentzi

Cynoglossum columnae

95179, Kar 111, Loutropigi; 96879, Mag 78, O Kato Gotzea; 97342, Mag 94, NO Velestino; 97413, Mag 98, SW Keramidi; 97682, Mag 109, O Neochoraki; 97779, Mag 113, SSW Almyros; 101336, The 280, SO Filiate; 104197, Pre 131, W Stefani; 105470, Lef 85, W Frinio

Cynoglossum creticum

94626, Tri 276, NO Petroporos; 96164, Mag 54, SW Volos; 96251, Mag 57, WNW Volos; 96736, Mag 72, SW Drakia; 96948, Mag 80, WNW Kala Nera; 98730, Lar 65, SW Gonni; 98927, Pie 71, NO Litochoro; 99632, Pie 75, W Kalivia Varikou; 100755, Gre 176, SO Exarchos; 101221, The 277, SW Vrisella; 101310, The 279, SW Sideri

Cyperus capitatus

97970, Pie 49, Nei Pori

Cyperus esculentus

101523, The 284, SW Igoumenitsa; 103945, Pre 120, Nea Sinopi

Cyperus glaber

101976, The 310, SSW Mavroneri; 101977, The 310, SSW Mavroneri; 105985, Eto 464, Etoliko; 105987, Eto 464, Etoliko

Cyperus longus

83194, Tri 274, Faneromeni; 101426, The 281, Igoumenitsa; 101598, The 289, SSO Kestrini; 101692, The 295, Kentro; 101762, The 299, Sagiada; 102394, The 339, N Koritiani; 102636, The 349, W Paramithia; 102697, The 353, SW Zervochori; 103098, The 373, Igoumenitsa; 103149, Pre 81, Kastrosikia; 103439, Pre 96, NW Kanali; 103441, Pre 97, Kanali; 103484, Pre 98, N Preveza; 103551, Pre 102, W Neochori; 103606, Pre

105, W Ag. Apostoli; 103983, Pre 121, SO Oropos; 104082, Pre 125, SO Stefani; 104367, Pre 139, SW Kerasona; 104495, Eto 409, Vonitsa; 104547, Eto 413, W Drimos; 104748, Eto 424, NO Ag. Nikolaos; 104910, Lef 68, Kastell Ag. Mavra; 104975, Eto 435, S Vonitsa; 105259, Lef 72, SSO Lefkas; 105286, Lef 74, SSO Nikiana; 105398, Lef 80, Poros Paralia; 105705, Lef 98, Vasiliki; 105760, Eto 451, O Katochi; 105833, Eto 457, O Astakos; 106000, Eto 464, Etoliko; 106095, Eto 468, Messolongi; 106137, Eto 470, NW Evinochori; 106145, Eto 471, SW Evinochori; 106287, Eto 478, SO Galatas; 106404, Eto 484, SW Kato Vasiliki; 106471, Eto 487, SO Riza; 106683, Eto 500, Pappadate; 106756, Eto 504, Trichoni; 106795, Aha 257, O Kato Achaia; 106928, Aha 262, NO Lakkopetra; 107043, Aha 268, SO Metochi; 107073, Ili 149, SW Varda; 107181, Ili 155, Kourtesi; 107240, Ili 158, NO Mirsini; 107343, Aha 270, S Peristeri; 107425, Aha 273, SW Platanovrisi; 107565, Aha 283, O Vare

Cystopteris fragilis

100521, Koz 135, SSW Sisani

Cytisus decumbens

100711, Gre 173, NW Exarchos

Cytisus villosus

97457, Mag 100, S Keramidi; 101414, Lar 94, SO Kokkino Nero

Dactylis glomerata

94907, Kar 93, Dafnospilia; 96163, Mag 54, SW Volos; 100119, Lar 100, N Velika; 101210, The 277, SW Vrisella; 101496, The 283, S Igoumenitsa; 104643, Eto 418, NW Katouna; 104759, Eto 425, SO Aktion; 104822, Eto 429, WSW Ag. Nikolaos; 104955, Eto 434, SW Vonitsa; 104993, Eto 436, S Vonitsa; 105245, Lef 71, S Lefkas; 105509, Lef 87, SW Frinio; 105583, Lef 92, SW Kalamitsi; 105598, Lef 93, N Chortata; 105968, Eto 463, SO Chrisovitsa; 106406, Eto 484, SW Kato Vasiliki; 106509, Eto 489, Andirron; 106585, Eto 493, Kato Retsina; 106658, Eto 499, Ano Kerasovo; 106985, Aha 264, NW Araxos; 107558, Aha 282, S Kalanos; 107657, Aha 287, SW Kritharakia; 107724, Aha 290, SO Kalentzi

Dactylorhiza romana

97725, Mag 111, SW Neraida

Dasypyrum villosum

95000, Kar 99, N Kedros; 95446, Kar 123, W Stavros; 95630, Kar 132, NO Itea; 95690, Kar 136, SO Sofades; 95965, Mag 45, SW Nea Anchialos; 96267, Mag 57, WNW Volos; 99485, Lar 85, NO Vryotopo; 100417, Koz 130, S Kaloneri; 100998, Gre 191, NO Kipourio

Datura stramonium

101536, The 286, SW Igoumenitsa; 101612, The 290, S Kestrini; 101707, The 296, S Ragiou; 101731, The 298, W Asproklisi; 102258, The 330, SO Perdika; 102395, The 339, N Koritiani; 102855, The 365, NW Morfi; 103211, Pre 83, SO Kastrosikia; 103405, Pre 94, N Kastrosikia; 103517, Pre 99, Mitikas; 103640, Pre 108, O Valanidorrachi; 103925, Pre 120, Nea Sinopi; 104579, Eto 414, NO Drimos; 104767, Eto 425, SO Aktion; 104772, Eto 425, SO Aktion; 104886, Eto 432, Plagia; 105075, Eto 442, NW Mitikas; 105650, Lef 96, S Athani; 105792, Eto 454, NW Lesini; 105832, Eto 457, O Astakos; 106002, Eto 464, Etoliko; 106114, Eto 469, S Messolongi; 106365, Eto 483, Kato Vasiliki; 106561, Eto 492, Kato Retsina; 106744, Eto 504, Trichoni; 106951, Aha 263, N Araxos; 107063, Ili 149, SW Varda; 107349, Aha 270, S Peristeri; 107433, Aha 273, SW Platanovrisi; 107644, Aha 286, SW Dafnoula

Daucus carota

101432, The 281, Igoumenitsa; 101552, The 287, NW Igoumenitsa; 101685, The 295, Kentro; 101791, The 300, W Sagiada; 101817, The 302, SW Vrisella; 101915, The 306, O Filiate; 101933, The 309, N Faneromeni; 102054, The 316, Kamitsani; 102070, The

317, NW Plataria; 102212, The 326, SO Sivota; 102238, The 329, SO Perdika; 102277, The 334, SW Karteri; 102302, The 335, SW Karteri; 102366, The 337, O Ag. Georgios; 102444, The 342, NW Neochori; 102466, The 342, NW Neochori; 102545, The 346, NO Grika; 102618, The 349, W Paramithia; 102692, The 352, Zervochori; 102714, The 354, SW Zervochori; 102753, The 355, SW Gardiki; 102830, The 363, S Morfi; 102864, The 366, S Margariti; 102877, The 367, SO Avaritsa; 102996, The 372, Leptokarya; 103047, Ioa 745, Grimbova; 103054, Ioa 746, Grimbova; 103090, The 373, Igoumenitsa; 103159, Pre 81, Kastrosikia; 103184, Pre 82, Kastrosikia; 103242, Pre 86, NW Kastrosikia; 103309, Pre 91, NO Loutsas; 103354, Pre 93, O Valanidorrachi; 103408, Pre 94, N Kastrosikia; 103446, Pre 97, Kanali; 103627, Pre 107, S Ag. Thomas; 103639, Pre 108, O Valanidorrachi; 103714, Pre 110, Ammoudia; 103733, Pre 111, W Kanallaki; 103783, Pre 113, SO Kanallaki; 103914, Pre 119, S Kato Mirsini; 103949, Pre 120, Nea Sinopi; 104048, Pre 124, W Stefani; 104153, Pre 130, O Nea Kerasous; 104253, Pre 133, S Rizovouni; 104286, Pre 136, N Filippias; 104409, Pre 140, Panagia; 104498, Eto 409, Vonitsa; 104602, Eto 415, OSO Drimos; 104739, Eto 423, Panagia; 104841, Eto 430, W-Hang Lamia; 104918, Lef 68, Kastell Ag. Mavra; 104961, Eto 434, SW Vonitsa; 104976, Eto 435, S Vonitsa; 105048, Eto 440, S Paleros; 105160, Eto 447, S Panagoula; 105216, Lef 70, Lefkas; 105224, Lef 70, Lefkas; 105297, Lef 74, SSO Nikiana; 105343, Lef 76, Vlichos; 105355, Lef 77, S Katochori; 105423, Lef 82, SW Vafkeri; 105450, Lef 84, O Platistomo; 105504, Lef 87, SW Frinio; 105601, Lef 93, N Chortata; 105670, Lef 97, S Ag. Petros; 105703, Lef 98, Vasiliki; 105735, Eto 450, W Etoliko; 105788, Eto 454, NW Lesini; 105865, Eto 457, O Astakos; 105926, Eto 460, NW Chrisovitsa; 105946, Eto 462, SO Chrisovitsa; 106040, Eto 465, SO Etoliko; 106083, Eto 467, NW Messolongi; 106166, Eto 471, SW Evinochori; 106268, Eto 477, O Galatas; 106297, Eto 478, SO Galatas; 106419, Eto 485, Trikorfo; 106510, Eto 489, Andirion; 106592, Eto 493, Kato Retsina; 106602, Eto 494, Kato Retsina; 106642, Eto 498, Ano Kerasovo; 106715, Eto 502, Pappadate; 106789, Eto 505, Dafnias; 106819, Aha 257, O Kato Achaia; 106870, Aha 260, SO Kalamaki; 106954, Aha 263, N Araxos; 107042, Aha 268, SO Metochi; 107081, Ili 150, NW Manolas; 107174, Ili 155, Kourtesi; 107179, Ili 155, Kourtesi; 107231, Ili 157, SW Lechena; 107257, Ili 158, NO Mirsini; 107328, Aha 269, S Tsoukaleika; 107396, Aha 272, SW Vasiliko; 107404, Aha 273, SW Platanovrisi; 107406, Aha 273, SW Platanovrisi; 107474, Aha 277, W Katarraktis; 107600, Aha 284, S Dafnoula; 107669, Aha 287, SW Kritharakia; 107699, Aha 289, SO Kalentzi; 107765, Aha 292, S Stavrodromi; 107788, Lef 70, Lefkas

Daucus involucratus

96845, Mag 75, SW Drakia

Descurainia sophia

99415, Lar 83, NW Gyrtani; 99416, Lar 83, NW Gyrtani; 99486, Lar 85, NO Vryotopo; 100392, Koz 128, SW Siatista

Dianthus

103024, Ioa 744, O Vrosina; 103052, Ioa 745, Grimbova

Digitaria sanguinalis

101599, The 289, SSO Kestrini; 101678, The 295, Kentro; 101836, The 302, SW Vrisella; 101867, The 303, SW Vrisella; 101903, The 306, O Filiate; 101942, The 309, N Faneromeni; 101996, The 312, SSW Ag. Nikolaos; 102073, The 317, NW Plataria; 102158, The 323, SW Sivota; 102185, The 325, SO Sivota; 102231, The 329, SO Perdika; 102257, The 330, SO Perdika; 102310, The 335, SW Karteri; 102369, The 337, O Ag. Georgios; 102555, The 346, NO Grika; 102647, The 350, S Paramithia; 102709, The 353, SW Zervochori; 102734, The 355, SW Gardiki; 102836, The 363, S Morfi; 102920, The 369, SSW Plakoti; 103041, Ioa 745, Grimbova; 103150, Pre 81, Kastrosikia; 103156, Pre 81, Kastrosikia; 103233, Pre 86, NW Kastrosikia; 103269, Pre 89, Ligia; 103417, Pre 95, N Kastrosikia; 103486, Pre 98, N Preveza; 103508, Pre 98, N Preveza; 103523, Pre 99, Mitikas; 103654, Pre 108, O Valanidorrachi; 103702, Pre 110, Ammoudia; 103748, Pre 111, W Kanallaki; 103831, Pre 115, N Mirsini; 103885, Pre 119, S Kato Mirsini; 103913, Pre 119, S Kato Mirsini; 103955, Pre 120, Nea Sinopi; 103978, Pre 121, SO

Oropos; 103992, Pre 121, SO Oropos; 104077, Pre 125, SO Stefani; 104125, Pre 130, O Nea Kerasous; 104212, Pre 132, Tirgia; 104336, Pre 137, W Pantanassa; 104494, Eto 409, Vonitsa; 104603, Eto 415, OSO Drimos; 104688, Eto 421, SSO Amfilochia; 104804, Eto 428, SW Ag. Nikolaos; 104870, Eto 431, SW-Hang Plagia; 104879, Eto 432, Plagia; 104982, Eto 435, S Vonitsa; 104996, Eto 436, S Vonitsa; 105084, Eto 442, NW Mitikas; 105124, Eto 444, Mitikas; 105166, Eto 447, S Panagoula; 105254, Lef 71, S Lefkas; 105341, Lef 76, Vlichos; 105403, Lef 80, Poros Paralia; 105477, Lef 85, W Frinio; 105635, Lef 95, Athani; 105684, Lef 97, S Ag. Petros; 105738, Eto 450, W Etoliko; 105787, Eto 454, NW Lesini; 105950, Eto 462, SO Chrisovitsa; 105994, Eto 464, Etoliko; 106108, Eto 468, Messolongi; 106146, Eto 471, SW Evinochori; 106314, Eto 479, Krioneri; 106499, Eto 488, Andirriion; 106598, Eto 493, Kato Retsina; 106708, Eto 501, Pappadate; 106746, Eto 504, Trichoni; 106825, Aha 258, O Kato Achaia; 106911, Aha 261, SO Kalamaki; 106970, Aha 263, N Araxos; 107044, Aha 268, SO Metochi; 107047, Ili 149, SW Varda; 107111, Ili 153, SO Varda; 107180, Ili 155, Kourtesi; 107254, Ili 158, NO Mirsini; 107352, Aha 270, S Peristeri; 107453, Aha 276, SO Chalandritsa; 107573, Aha 283, O Vare; 107664, Aha 287, SW Kritharakia; 107759, Aha 292, S Stavrodromi

Diplotaxis viminea

102133, The 321, NW Sivota; 102359, The 337, O Ag. Georgios; 103208, Pre 83, SO Kastrosikia; 103356, Pre 93, O Valanidorrachi; 103376, Pre 94, N Kastrosikia; 103522, Pre 99, Mitikas; 103663, Pre 108, O Valanidorrachi; 103761, Pre 112, Kastri; 103792, Pre 113, SO Kanallaki; 104179, Art 116, W-Hang Salaora; 104500, Eto 410, O Vonitsa; 104576, Eto 414, NO Drimos; 104621, Eto 417, SO Trifos; 104677, Eto 420, SO Katouna; 104733, Eto 423, Panagia; 105073, Eto 441, S Paleros; 105186, Eto 448, SO Panagoula; 105191, Eto 449, W Sklavena; 105860, Eto 457, O Astakos; 105889, Eto 459, N Panagia; 106329, Eto 481, NO Perithori; 106387, Eto 484, SW Kato Vasiliki; 106426, Eto 485, Trikorfo

Dittrichia graveolens

101449, The 281, Igoumenitsa; 101546, The 287, NW Igoumenitsa; 101640, The 292, Kestrini; 101666, The 295, Kentro; 101745, The 298, W Asproklisi; 101777, The 299, Sagiada; 101830, The 302, SW Vrisella; 101876, The 303, SW Vrisella; 101926, The 307, S Faneromeni; 101962, The 310, SSW Mavroneri; 102008, The 313, Ag. Nikolaos; 102061, The 317, NW Plataria; 102142, The 322, NW Sivota; 102189, The 325, SO Sivota; 102240, The 329, SO Perdika; 102295, The 334, SW Karteri; 102328, The 336, W Ag. Georgios; 102451, The 342, NW Neochori; 102602, The 348, SW Psaka; 102627, The 349, W Paramithia; 102658, The 351, W Zervochori; 102726, The 355, SW Gardiki; 102827, The 363, S Morfi; 102893, The 367, SO Avaritsa; 102926, The 369, SSW Plakoti; 103015, Ioa 744, O Vrosina; 103045, Ioa 745, Grimbova; 103100, The 373, Igoumenitsa; 103165, Pre 81, Kastrosikia; 103202, Pre 83, SO Kastrosikia; 103290, Pre 90, Ligia; 103323, Pre 91, NO Loutsas; 103442, Pre 97, Kanali; 103476, Pre 98, N Preveza; 103625, Pre 107, S Ag. Thomas; 103691, Pre 109, SW Mesopotamos; 103701, Pre 110, Ammoudia; 103752, Pre 111, W Kanallaki; 103866, Pre 117, S Kato Mirsini; 103937, Pre 120, Nea Sinopi; 103984, Pre 121, SO Oropos; 104130, Pre 130, O Nea Kerasous; 104160, Art 115, S Vigla; 104208, Pre 132, Tirgia; 104325, Pre 136, N Filippias; 104360, Pre 139, SW Kerasona; 104392, Pre 140, Panagia; 104455, Eto 409, Vonitsa; 104744, Eto 424, NO Ag. Nikolaos; 104830, Eto 429, WSW Ag. Nikolaos; 104928, Lef 68, Kastell Ag. Mavra; 105011, Eto 437, NNW Paleros; 105102, Eto 444, Mitikas; 105159, Eto 446, SO Kandila; 105265, Lef 72, SSO Lefkas; 105287, Lef 74, SSO Nikiana; 105352, Lef 77, S Katochori; 105435, Lef 82, SW Vafkeri; 105517, Lef 87, SW Frinio; 105659, Lef 96, S Athani; 105671, Lef 97, S Ag. Petros; 105742, Eto 450, W Etoliko; 105796, Eto 454, NW Lesini; 105843, Eto 457, O Astakos; 105914, Eto 460, NW Chrisovitsa; 106026, Eto 464, Etoliko; 106076, Eto 467, NW Messolongi; 106142, Eto 470, NW Evinochori; 106174, Eto 471, SW Evinochori; 106205, Eto 474, SO Xireika; 106305, Eto 479, Krioneri; 106347, Eto 483, Kato Vasiliki; 106434, Eto 485, Trikorfo; 106455, Eto 487, SO Riza; 106535, Eto 491, Agrilia; 106627, Eto 498, Ano Kerasovo; 106692, Eto 501, Pappadate; 106771, Eto 505, Dafnias; 106818, Aha 257, O Kato Achaia; 106895, Aha 260, SO Kalamaki; 106980, Aha 264, NW Araxos; 107031, Aha 268, SO Metochi; 107113, Ili 153, SO Varda; 107234, Ili 157, SW Lechena; 107309, Aha 269, S Tsoukaleika; 107407, Aha 273, SW Platanovrisi;

107472, Aha 277, W Katarraktis; 107597, Aha 284, S Dafnoula; 107649, Aha 287, SW Kritharakia; 107767, Aha 292, S Stavrodromi

Dittrichia viscosa

101436, The 281, Igoumenitsa; 101545, The 287, NW Igoumenitsa; 101624, The 292, Kestrini; 101670, The 295, Kentro; 101716, The 297, SW Smertos; 101754, The 299, Sagiada; 101834, The 302, SW Vrisella; 101848, The 303, SW Vrisella; 101921, The 306, O Filiate; 101959, The 310, SSW Mavroneri; 102032, The 315, NO Ambelonas; 102062, The 317, NW Plataria; 102156, The 323, SW Sivota; 102194, The 325, SO Sivota; 102234, The 329, SO Perdika; 102312, The 335, SW Karteri; 102346, The 336, W Ag. Georgios; 102454, The 342, NW Neochori; 102593, The 348, SW Psaka; 102617, The 349, W Paramithia; 102677, The 351, W Zervochori; 102757, The 355, SW Gardiki; 102825, The 362, NO Morfi; 102890, The 367, SO Avaritsa; 102930, The 369, SSW Plakoti; 103014, Ioa 744, O Vrosina; 103076, Ioa 747, Zalongo; 103093, The 373, Igoumenitsa; 103174, Pre 82, Kastrosikia; 103222, Pre 86, NW Kastrosikia; 103274, Pre 89, Ligia; 103326, Pre 91, NO Loutsas; 103353, Pre 93, O Valanidorrachi; 103412, Pre 95, N Kastrosikia; 103482, Pre 98, N Preveza; 103570, Pre 103, Neochori, Pnevmatikos Faros; 103590, Pre 104, SO Neochori; 103638, Pre 108, O Valanidorrachi; 103704, Pre 110, Ammoudia; 103751, Pre 111, W Kanallaki; 103779, Pre 113, SO Kanallaki; 103842, Pre 115, N Mirsini; 103892, Pre 119, S Kato Mirsini; 103958, Pre 120, Nea Sinopi; 103993, Pre 121, SO Oropos; 104134, Pre 130, O Nea Kerasous; 104168, Art 115, S Vigla; 104240, Pre 133, S Rizovouni; 104315, Pre 136, N Filippias; 104457, Eto 409, Vonitsa; 104601, Eto 415, OSO Drimos; 104727, Eto 422, O Nea Kamarina; 104741, Eto 423, Panagia; 104834, Eto 429, WSW Ag. Nikolaos; 104938, Lef 69, Lefkas; 104978, Eto 435, S Vonitsa; 105066, Eto 441, S Paleros; 105252, Lef 71, S Lefkas; 105294, Lef 74, SSO Nikiana; 105358, Lef 77, S Katochori; 105431, Lef 82, SW Vafkeri; 105480, Lef 85, W Frinio; 105534, Lef 88, NO Ag. Nikitas; 105590, Lef 93, N Chortata; 105655, Lef 96, S Athani; 105687, Lef 97, S Ag. Petros; 105740, Eto 450, W Etoliko; 105829, Eto 457, O Astakos; 106008, Eto 464, Etoliko; 106080, Eto 467, NW Messolongi; 106147, Eto 471, SW Evinochori; 106301, Eto 479, Krioneri; 106457, Eto 487, SO Riza; 106543, Eto 491, Agrilia; 106647, Eto 498, Ano Kerasovo; 106777, Eto 505, Dafnias; 106809, Aha 257, O Kato Achaia; 106888, Aha 260, SO Kalamaki; 106981, Aha 264, NW Araxos; 107129, Ili 153, SO Varda; 107232, Ili 157, SW Lechena; 107241, Ili 158, NO Mirsini; 107323, Aha 269, S Tsoukaleika; 107429, Aha 273, SW Platanovrisi; 107622, Aha 285, S Dafnoula; 107658, Aha 287, SW Kritharakia

Doronicum orientale

94898, Kar 92, S Dafnospilia; 95311, Kar 121, O Asimochori; 97393, Mag 97, SW Keramidi; 97444, Mag 100, S Keramidi; 97718, Mag 111, SW Neraida; 98061, Pie 54, SW Platamon; 98215, Pie 64, O Panteleimon; 98399, Lar 49, S Stomio; 98446, Lar 53, SW Stomio; 98998, Pie 73, SW Leptokarya; 99977, Lar 91, Kokkino Nero; 99999, Lar 94, SO Kokkino Nero; 100885, Gre 185, SW Grevena; 101049, Gre 194, SW Kipourio

Dorycnium graecum

99928, Lar 103, SO Karitsa; 101379, Lar 94, SO Kokkino Nero

Dorycnium hirsutum

98018, Pie 50, SW Platamon; 101200, The 277, SW Vrisella; 102888, The 367, SO Avaritsa

Dorycnium pentaphyllum

107631, Aha 285, S Dafnoula

Dorycnium pentaphyllum subsp. herbaceum

101244, The 277, SW Vrisella

Draba muralis

94396, Tri 266, Sarakini; 94542, Tri 271, S Dilofo; 94864, Kar 89, NW Kallifoni; 94920, Kar 94, SW Dafnospilia; 95141, Kar 108, NW Loutropigi; 95210, Kar 113, OSO Kedros;

95383, Fth 277, O Ekkara; 97471, Mag 101, Kamari; 97630, Mag 108, O Neochoraki; 98037, Pie 52, SW Platamon; 98129, Pie 58, S Paralia Skotinis; 98212, Pie 64, O Panteleimon; 98367, Lar 47, SO Omolio; 98475, Lar 54, Karitsa; 98769, Lar 67, SW Gonni; 99125, Lar 71, SO Evangelismos; 100223, Gre 160, SO Grevena; 100450, Koz 131, W Kaloneri; 100931, Gre 188, SW Grevena; 101057, Gre 194, SW Kipourio

Ecballium elaterium

96125, Mag 52, ONO Chrysi Akti Panagias; 96999, Mag 84, S Aerino; 101485, The 282, Igoumenitsa; 101743, The 298, W Asproklisi; 102143, The 322, NW Sivota; 102209, The 326, SO Sivota; 103110, The 373, Igoumenitsa; 103697, Pre 109, SW Mesopotamos; 104440, Pre 142, Klisoura; 104661, Eto 419, SO Katouna; 105302, Lef 74, SSO Nikiana; 105564, Lef 90, S Ag. Nikitas; 105857, Eto 457, O Astakos; 106303, Eto 479, Krioneri; 106797, Aha 257, O Kato Achaia; 106977, Aha 264, NW Araxos; 107787, The 282, Igoumenitsa

Echinochloa crus-galli

101499, The 283, S Igoumenitsa; 101542, The 287, NW Igoumenitsa; 101570, The 287, NW Igoumenitsa; 101647, The 292, Kestrini; 101820, The 302, SW Vrisella; 101869, The 303, SW Vrisella; 101992, The 311, SW Mavroneri; 102387, The 338, SO Ag. Georgios; 102519, The 346, NO Grika; 102612, The 349, W Paramithia; 102752, The 355, SW Gardiki; 102832, The 363, S Morfi; 102919, The 369, SSW Plakoti; 102995, The 372, Leptokarya; 103221, Pre 85, NW Kastrosikia; 103235, Pre 86, NW Kastrosikia; 103422, Pre 95, N Kastrosikia; 103490, Pre 98, N Preveza; 104187, Art 116, W-Hang Salaora; 104505, Eto 411, O Vonitsa; 104543, Eto 413, W Drimos; 104707, Eto 421, SSO Amfilochia; 104981, Eto 435, S Vonitsa; 104999, Eto 436, S Vonitsa; 105144, Eto 445, N Mitikas; 105331, Lef 76, Vlichos; 105969, Eto 463, SO Chrisovitsa; 106037, Eto 465, SO Etoliko; 106091, Eto 467, NW Messolongi; 106399, Eto 484, SW Kato Vasiliki; 106411, Eto 485, Trikorfo; 106496, Eto 488, Andirron; 106590, Eto 493, Kato Retsina; 106732, Eto 503, Trichoni; 106912, Aha 261, SO Kalamaki; 107050, Ili 149, SW Varda; 107141, Ili 153, SO Varda; 107176, Ili 155, Kourtesi; 107255, Ili 158, NO Mirsini; 107394, Aha 272, SW Vasiliko; 107611, Aha 284, S Dafnoulas

Echinophora spinosa

103141, Pre 81, Kastrosikia; 103256, Pre 87, NW Kastrosikia; 103344, Pre 92, Loutsa; 103400, Pre 94, N Kastrosikia; 103457, Pre 97, Kanali; 103524, Pre 99, Mitikas; 103720, Pre 110, Ammoudia; 105557, Lef 89, NO Ag. Nikitas; 106842, Aha 258, O Kato Achaia; 107014, Aha 266, Kalogria; 107108, Ili 152, WNW Manolas

Echinophora spinosa

107279, Ili 159, Kato Panagia

Echinops

103403, Pre 94, N Kastrosikia; 103532, Pre 99, Mitikas; 104203, Pre 131, W Stefani

Echium italicum

106155, Eto 471, SW Evinochori

Echium plantagineum

95482, Kar 124, S Gorgovite; 95901, Mag 44, SW Nea Anchialos; 95936, Mag 45, SW Nea Anchialos; 99216, Lar 73, NW Elatia; 99365, Lar 80, N Amfithea; 101207, The 277, SW Vrisella; 101293, The 278, S Sideri; 101773, The 299, Sagiada; 103185, Pre 82, Kastrosikia; 103919, Pre 120, Nea Sinopi; 104864, Eto 430, W-Hang Lamia; 105207, Lef 70, Lefkas; 105382, Lef 78, Poros; 105882, Eto 458, N Astakos; 106851, Aha 259, Kato Alissos; 106992, Aha 264, NW Araxos; 107146, Ili 153, SO Varda; 107466, Aha 277, W Katarraktis

Echium vulgare

107088, Ili 151, SW Manolas

Eleusine indica

102496, The 344, NW Krystallopigi; 102498, The 344, NW Krystallopigi; 103182, Pre 82, Kastrosikia; 104093, Art 117, SW Strongili; 104152, Pre 130, O Nea Kerasous; 104282, Pre 136, N Filippias; 104693, Eto 421, SSO Amfilochia; 104758, Eto 425, SO Aktion; 105991, Eto 464, Etoliko; 106184, Eto 472, Evinochori; 106263, Eto 477, O Galatas; 106445, Eto 486, Trikorfo; 106507, Eto 489, Andirion; 107607, Aha 284, S Dafnoula; 107671, Aha 287, SW Kritharackia; 107762, Aha 292, S Stavrodromi

Epilobium

101714, The 297, SW Smertos; 105625, Lef 94, Chortata; 107706, Aha 289, SO Kalentzi

Epilobium hirsutum

101484, The 282, Igoumenitsa; 104386, Pre 140, Panagia; 105233, Lef 70, Lefkas; 106033, Eto 465, SO Etoliko

Epilobium lanceolatum

102029, The 315, NO Ambelonas

Epilobium parviflorum

101646, The 292, Kestrini; 101975, The 310, SSW Mavroneri; 103840, Pre 115, N Mirsini

Equisetum arvense 98034, Pie 52, SW Platamon; 100807, Gre 179, SO Pylori; 104370, Pre 139, SW Kerasona

Equisetum ramosissimum

94533, Tri 270, S Dialekto; 97534, Mag 103, NNWAlmyros; 101623, The 291, Kestrini; 103407, Pre 94, N Kastrosikia; 103862, Pre 117, S Kato Mirsini; 103990, Pre 121, SO Oropos

Equisetum telmateia

95278, Kar 117, N Kato Ktimeni; 98284, Lar 43, W Omolio; 100042, Lar 96, SO Kokkino Nero; 101464, The 281, Igoumenitsa; 102416, The 341, Koritiani; 104059, Pre 124, W Stefani; 107700, Aha 289, SO Kalentzi

Eragrostis cilianensis

101469, The 281, Igoumenitsa; 101538, The 286, SW Igoumenitsa; 101602, The 289, SSO Kestrini; 101660, The 295, Kentro; 101739, The 298, W Asproklisi; 101893, The 305, W Elea; 102066, The 317, NW Plataria; 102167, The 324, SO Sivota; 102428, The 342, NW Neochori; 102648, The 350, S Paramithia; 103151, Pre 81, Kastrosikia; 103250, Pre 87, NW Kastrosikia; 103285, Pre 89, Ligia; 103401, Pre 94, N Kastrosikia; 103449, Pre 97, Kanali; 103509, Pre 98, N Preveza; 103770, Pre 112, Kastri; 103818, Pre 115, N Mirsini; 103832, Pre 115, N Mirsini; 104072, Pre 125, SO Stefani; 104275, Pre 135, N Pappadate; 104306, Pre 136, N Filippias; 104533, Eto 412, SO Paliambela; 104551, Eto 413, W Drimos; 104773, Eto 426, SO Aktion; 104818, Eto 428, SW Ag. Nikolaos; 105005, Eto 436, S Vonitsa; 105138, Eto 445, N Mitikas; 105998, Eto 464, Etoliko; 106127, Eto 470, NW Evinochori; 106206, Eto 474, SO Xireika; 106322, Eto 480, NO Perithori; 106461, Eto 487, SO Riza; 106601, Eto 493, Kato Retsina; 106650, Eto 499, Ano Kerasovo; 106704, Eto 501, Pappadate; 106786, Eto 505, Dafnias; 106903, Aha 261, SO Kalamaki; 106958, Aha 263, N Araxos; 107089, Ili 151, SW Manolas; 107110, Ili 153, SO Varda; 107405, Aha 273, SW Platanovrisi; 107571, Aha 283, O Vare; 107665, Aha 287, SW Kritharackia

Eragrostis minor

101947, The 309, N Faneromeni; 102413, The 340, NO Koritiani; 102675, The 351, W Zervochori; 102797, The 359, S Karvounari; 102927, The 369, SSW Plakoti; 103791, Pre 113, SO Kanallaki; 104350, Pre 139, SW Kerasona; 105088, Eto 443, W Mitikas

Eragrostis pectinacea

106907, Aha 261, SO Kalamaki; 106908, Aha 261, SO Kalamaki

Eragrostis pilosa

101889, The 305, W Elea; 102541, The 346, NO Grika

Erica arborea

96984, Mag 83, ONO Kala Nera; 97414, Mag 99, SW Keramidi; 98017, Pie 50, SW Platamon; 98207, Pie 64, O Panteleimon; 98461, Lar 54, Karitsa; 99907, Lar 102, SO Karitsa

Erica manipuliflora

101506, The 283, S Igoumenitsa; 101710, The 296, S Ragiou; 102244, The 329, SO Perdika; 102582, The 348, SW Psaka; 103187, Pre 82, Kastrosikia; 103591, Pre 104, SO Neochori; 104875, Eto 431, SW-Hang Plagia; 105069, Eto 441, S Paleros; 105536, Lef 88, NO Ag. Nikitas; 105657, Lef 96, S Athani; 105658, Lef 96, S Athani; 107102, Ili 152, WNW Manolas

Erodium

107090, Ili 151, SW Manolas

Erodium ciconium

95050, Kar 101, NO Thrapsimi; 95832, Fth 278, N Neo Monastiri; 95955, Mag 45, SW Nea Anchialos; 96186, Mag 55, WNW Volos; 96291, Mag 58, WNW Volos; 96523, Mag 66, SO-Abhänge Porta; 97109, Mag 87, Velestino; 97525, Mag 103, NNWAlmyros; 97999, Pie 47, Nei Pori; 99086, Lar 70, O Makrychori; 99492, Lar 86, WSWAmbelonas; 99546, Lar 88, SW Tirnavos; 99717, Pie 78, Paralia Katarini; 100374, Koz 128, SW Siatista; 100386, Koz 128, SW Siatista; 100705, Gre 172, O Dafnero; 100882, Gre 184, SW Grevena

Erodium cicutarium

94377, Tri 266, Sarakini; 94428, Tri 267, Sarakini; 94482, Tri 268, SO Vitoumas; 94588, Tri 276, NO Petroporos; 94618, Tri 276, NO Petroporos; 94634, Tri 277, S Neochori; 94741, Tri 282, SO Farkadon; 94860, Kar 89, NW Kallifoni; 94875, Kar 90, S Kallifoni; 95028, Kar 99, N Kedros; 95064, Kar 101, NO Thrapsimi; 95145, Kar 109, NW Loutropigi; 95234, Kar 114, SO Anavra; 95309, Kar 120, W Asimochori; 95323, Kar 121, O Asimochori; 95358, Fth 275, W Ekkara; 95417, Kar 123, W Stavros; 95498, Kar 125, S Gorgovite; 95566, Kar 128, SO Vlochos; 95604, Kar 131, S Petrino; 95700, Kar 136, SO Sofades; 95818, Kar 142, NO Gefyria; 96086, Mag 50, SW Chrysi Akti Panagias; 96219, Mag 56, WNW Volos; 96295, Mag 58, WNW Volos; 96354, Mag 60, NO Sesklo; 96481, Mag 64, WSW Mikrothive; 96548, Lar 33, SW Eretria; 96594, Lar 34, SW Eretria; 96647, Lar 36, W Perivleptos; 97026, Mag 85, SW Aerino; 97030, Mag 85, SW Aerino; 97184, Mag 89, NO Mikro Perivolaki; 97415, Mag 99, SW Keramidi; 97580, Mag 104, W Almyros; 97679, Mag 109, O Neochoraki; 97732, Mag 112, S Almyros; 97898, Lar 105, Nea Mesangala; 97971, Pie 49, Nei Pori; 98009, Pie 50, SW Platamon; 98299, Lar 44, W Omolio; 98591, Lar 58, O Rapsani; 98753, Lar 67, SW Gonni; 98797, Pie 65, SO Litochoro; 98885, Pie 68, NO Litochoro; 98917, Pie 70, Limin Litochorou; 98960, Pie 71, NO Litochoro; 98997, Pie 73, SW Leptokarya; 99055, Lar 68, NO Makrychori; 99129, Lar 71, SO Evangelismos; 99172, Lar 72, NW Elatia; 99336, Lar 79, SW Sikourio; 99369, Lar 80, N Amfithea; 99401, Lar 82, NO Gyrtoni; 99438, Lar 84, NW Gyrtoni; 99482, Lar 85, NO Vryotopo; 99569, Lar 88, SW Tirnavos; 99677, Pie 76, Kalivia Varikou; 99805, Pie 81, NO Paralia Katarini; 99865, Pie 86, N Sevasti; 99891, Pie 87, SO Kokous; 100205, Gre 160, SO Grevena; 100339, Gre 168, SW Felli; 100368, Koz 128, SW Siatista; 100440, Koz 131, W Kaloneri; 100463, Koz 132, W Kaloneri; 100499, Koz 134, NW Eratyra; 100569, Koz 139, W Pelekanos; 100620, Koz 141, SO Siatista; 100683, Gre 171, N Dafnero; 100802, Gre 179, SO Pylori; 100836, Gre 182, WNW Pylori; 100858, Gre 183, W Knidi; 100878, Gre 184, SW Grevena; 100945, Gre 188, SW Grevena; 101024, Gre 193, SW Kipourio; 101075, Gre 195, W Mavranei; 101134, Gre 198, NW Krania; 103390, Pre 94, N Kastrosikia; 104891, Eto 432, Plagia; 105602, Lef 93, N

Chortata; 105891, Eto 459, N Panagia; 107104, Ili 152, WNW Manolas; 107126, Ili 153, SO Varda; 107307, Aha 269, S Tsoukaleika; 107497, Aha 279, SW Demestika; 107786, Pre 132, Tirgia

Erodium malacoides

95177, Kar 111, Loutropigi; 95847, Fth 278, N Neo Monastiri; 95958, Mag 45, SW Nea Anchialos; 96037, Mag 49, SW Chrysi Akti Panagias; 96127, Mag 52, ONO Chrysi Akti Panagias; 96178, Mag 55, WNW Volos; 96298, Mag 58, WNW Volos; 96350, Mag 60, NO Sesklo; 96443, Mag 63, SW Mikrothive; 96712, Mag 70, O Perivleptos; 96746, Mag 72, SW Drakia; 96890, Mag 78, O Kato Gotzea; 97108, Mag 87, Velestino; 97522, Mag 102, WNW Kanalia; 97536, Mag 103, NNWAlmyros; 97705, Mag 109, O Neochoraki; 97769, Mag 112, S Almyros; 97829, Pie 42, SW Platamon; 98110, Pie 57, SO Paralia Panteleimonos; 98551, Lar 57, O Rapsani; 98727, Lar 65, SW Gonni; 101296, The 278, S Sideri; 102116, The 319, SO Plataria; 102339, The 336, W Ag. Georgios; 103179, Pre 82, Kastrosikia; 103312, Pre 91, NO Loutsas; 103360, Pre 93, O Valanidorrachi; 103696, Pre 109, SW Mesopotamos; 103760, Pre 112, Kastri; 104074, Pre 125, SO Stefani; 104195, Pre 131, W Stefani; 104618, Eto 417, SO Trifos; 104705, Eto 421, SSO Amfilochia; 104843, Eto 430, W-Hang Lamia; 105029, Eto 438, NW Paleros; 105081, Eto 442, NW Mitikas; 105182, Eto 448, SO Panagoula; 105262, Lef 72, SSO Lefkas; 105345, Lef 76, Vlichos; 105523, Lef 88, NO Ag. Nikitas; 105631, Lef 94, Chortata; 105767, Eto 452, Katochi; 105802, Eto 454, NW Lesini; 105808, Eto 454, NW Lesini; 105839, Eto 457, O Astakos; 106068, Eto 467, NW Messolongi; 106134, Eto 470, NW Evinochori; 106405, Eto 484, SW Kato Vasiliki; 106433, Eto 485, Trikorfo; 106575, Eto 492, Kato Retsina; 106839, Aha 258, O Kato Achaia; 107333, Aha 269, S Tsoukaleika; 107444, Aha 275, Chalandritsa; 107559, Aha 282, S Kalanos

Erodium moschatum

101430, The 281, Igoumenitsa; 101892, The 305, W Elea; 102446, The 342, NW Neochori; 103152, Pre 81, Kastrosikia; 103466, Pre 97, Kanali; 103670, Pre 109, SW Mesopotamos; 103837, Pre 115, N Mirsini; 103969, Pre 120, Nea Sinopi; 104060, Pre 124, W Stefani; 104292, Pre 136, N Filippias; 104471, Eto 409, Vonitsa; 104524, Eto 412, SO Paliambela; 104566, Eto 413, W Drimos; 104639, Eto 418, NW Katouna; 104695, Eto 421, SSO Amfilochia; 104746, Eto 424, NO Ag. Nikolaos; 104925, Lef 68, Kastell Ag. Mavra; 105020, Eto 437, NNW Paleros; 105256, Lef 71, S Lefkas; 105313, Lef 75, Nidri; 105428, Lef 82, SW Vafkeri; 105642, Lef 95, Athani; 105729, Eto 450, W Etoliko; 105847, Eto 457, O Astakos; 106048, Eto 466, SO Etoliko; 106098, Eto 468, Messolongi; 106162, Eto 471, SW Evinochori; 106243, Eto 476, S Ano Koudouni; 106253, Eto 477, O Galatas; 106278, Eto 477, O Galatas; 106427, Eto 485, Trikorfo; 106559, Eto 492, Kato Retsina; 106727, Eto 503, Trichoni; 106815, Aha 257, O Kato Achaia; 106872, Aha 260, SO Kalamaki; 106959, Aha 263, N Araxos; 107075, Ili 149, SW Varda; 107293, Ili 160, Kato Panagia; 107347, Aha 270, S Peristeri; 107411, Aha 273, SW Platanovrisi; 107576, Aha 283, O Vare; 107676, Aha 287, SW Kritharakia; 107730, Aha 291, SW Erimanthia

Erophila verna

94378, Tri 266, Sarakini; 94462, Tri 268, SO Vitoumas; 94638, Tri 277, S Neochori; 94784, Kar 86, SSW Karditsa; 94926, Kar 95, N Apidea; 95080, Kar 102, NO Thrapsimi; 95134, Kar 107, S Kedros; 95159, Kar 110, N Loutropigi; 95387, Fth 277, O Ekkara; 95730, Kar 138, SO Ag. Vissarios; 96614, Lar 34, SW Eretria; 96674, Lar 36, W Perivleptos; 96963, Mag 81, O Kala Nera; 97047, Mag 86, SSO Velestino; 97169, Mag 89, NO Mikro Perivolaki; 97417, Mag 99, SW Keramidi; 97446, Mag 100, S Keramidi; 97709, Mag 110, SW Neraida; 97820, Mag 114, SSW Almyros; 98055, Pie 53, SW Platamon; 98092, Pie 57, SO Paralia Panteleimonos; 98204, Pie 64, O Panteleimon; 98505, Lar 56, O Rapsani; 98750, Lar 67, SW Gonni; 99428, Lar 84, NW Gyroni; 99514, Lar 87, O Tirnavos; 99562, Lar 88, SW Tirnavos; 100181, Ima 72, NO Kastania; 100227, Gre 160, SO Grevena; 100335, Gre 168, SW Felli; 100407, Koz 129, W Siatista; 100423, Koz 131, W Kaloneri; 100490, Koz 134, NW Eratyra; 100592, Koz 139, W Pelekanos; 100649, Koz 142, SO Siatista; 100799, Gre 178, SO Pylori; 100908, Gre 186, SW

Grevena; 100927, Gre 188, SW Grevena; 101040, Gre 193, SW Kipourio; 101085, Gre 196, W Mavranei

Eryngium

102418, The 341, Koritiani; 103802, Pre 114, SO Kanallaki; 107716, Aha 290, SO Kalentzi

Eryngium maritimum

103531, Pre 99, Mitikas; 103721, Pre 110, Ammoudia

Erysimum

99817, Pie 81, NO Paralia Katarini

Erysimum calycinum

94891, Kar 92, S Dafnospilia; 95046, Kar 101, NO Thrapsimi; 97947, Pie 47, Nei Pori; 98549, Lar 57, O Rapsani; 99200, Lar 73, NW Elatia; 99302, Lar 78, SW Sikourio; 99691, Pie 76, Kalivia Varikou; 100750, Gre 176, SO Exarchos

Erysimum crassistylum

94607, Tri 276, NO Petroporos; 94672, Tri 278, O Neochori; 95246, Kar 114, SO Anavra; 95595, Kar 130, SO Ag. Dimitrios; 96142, Mag 54, SW Volos; 96170, Mag 55, WNW Volos; 96358, Mag 60, NO Sesklo; 96395, Mag 61, NO Sesklo; 96494, Mag 65, WSW Mikrothive; 97024, Mag 85, SW Aerino; 97194, Lar 38, SW Mega Monastiri; 97228, Lar 40, NO Agnanderi; 97912, Lar 105, Nea Mesangala; 98019, Pie 50, SW Platamon; 99053, Lar 68, NO Makrychori; 99376, Lar 81, NNW Amfithea; 99452, Lar 84, NW Gyrtioni; 99582, Lar 89, SW Tirnavos; 100098, Lar 99, N Velika; 100138, Lar 101, S Velika; 100969, Gre 189, NW Pigaditsa; 100979, Gre 190, NW Pigaditsa; 101037, Gre 193, SW Kipourio; 101090, Gre 196, W Mavranei

Erysimum drenowskii

98756, Lar 67, SW Gonni; 101125, Gre 198, NW Krania

Erysimum repandum

96353, Mag 60, NO Sesklo; 97010, Mag 85, SW Aerino; 97113, Mag 87, Velestino; 97328, Mag 93, NO Velestino; 97329, Mag 93, NO Velestino; 99050, Lar 68, NO Makrychori; 99051, Lar 68, NO Makrychori; 99389, Lar 81, NNW Amfithea; 99465, Lar 84, NW Gyrtioni; 100426, Koz 131, W Kaloneri; 100529, Koz 135, SSW Sisani; 100562, Koz 138, SW Pelekanos; 100665, Gre 171, N Dafnero; 100698, Gre 172, O Dafnero

Euphorbia

97914, Lar 105, Nea Mesangala; 103707, Pre 110, Ammoudia; 103709, Pre 110, Ammoudia

Euphorbia amygdaloides

99878, Pie 87, SO Kokous; 100058, Lar 97, Poliourio; 100183, Ima 72, NO Kastania; 100999, Gre 191, NO Kipourio

Euphorbia apios

94562, Tri 273, SO Exalofos; 95082, Kar 103, NO Thrapsimi; 95267, Kar 116, NW Kato Ktimeni; 96510, Mag 66, SO-Abhänge Porta; 96589, Lar 34, SW Eretria; 97040, Mag 86, SSO Velestino; 97172, Mag 89, NO Mikro Perivolaki; 97620, Mag 108, O Neochoraki

Euphorbia chamaesyce

106349, Eto 483, Kato Vasiliki

Euphorbia characias

96862, Mag 76, SW Drakia; 96990, Mag 83, ONO Kala Nera

Euphorbia cyparissias

100406, Koz 128, SW Siatista; 100599, Koz 139, W Pelekanos; 100796, Gre 178, SO Pylori; 100798, Gre 178, SO Pylori; 100839, Gre 182, WNW Pylori

Euphorbia epithymoides

96839, Mag 75, SW Drakia; 97423, Mag 99, SW Keramidi; 97460, Mag 101, Kamari; 98015, Pie 50, SW Platamon; 98407, Lar 49, S Stomio; 98519, Lar 56, O Rapsani; 99896, Lar 102, SO Karitsa; 100070, Lar 97, Poliourio

Euphorbia exigua

97814, Mag 114, SSW Almyros

Euphorbia glabriflora

100719, Gre 173, NW Exarchos; 100720, Gre 173, NW Exarchos

Euphorbia helioscopia

94375, Tri 266, Sarakini; 94402, Tri 266, Sarakini; 94492, Tri 268, SO Vitoumas; 94502, Tri 269, NO Megarchi; 94534, Tri 270, S Dialekto; 94569, Tri 274, Faneromeni; 94587, Tri 276, NO Petroporos; 94718, Tri 281, W Grizano; 94760, Tri 282, SO Farkadon; 94780, Kar 86, SSW Karditsa; 94851, Kar 89, NW Kallifoni; 95059, Kar 101, NO Thrapsimi; 95183, Kar 111, Loutropigi; 95281, Kar 118, N Leondari; 95303, Kar 120, W Asimochori; 95425, Kar 123, W Stavros; 95463, Kar 124, S Gorgovite; 95511, Kar 126, NW Palamas; 95525, Kar 127, W Metamorfosis; 95701, Kar 136, SO Sofades; 95770, Kar 141, SW Gefyria; 95799, Kar 142, NO Gefyria; 95877, Lar 30, NO Neo Monastiri; 95929, Mag 44, SW Nea Anchialos; 96045, Mag 49, SW Chrysi Akti Panagias; 96117, Mag 51, O Chrysi Akti Panagias; 96179, Mag 55, WNW Volos; 96286, Mag 58, WNW Volos; 96444, Mag 63, SW Mikrothive; 96551, Lar 33, SW Eretria; 96677, Lar 36, W Perivleptos; 96707, Mag 69, W Perivleptos; 96785, Mag 72, SW Drakia; 96908, Mag 78, O Kato Gotzea; 97028, Mag 85, SW Aerino; 97067, Mag 86, SSO Velestino; 97092, Mag 87, Velestino; 97232, Lar 40, NO Agnanderi; 97269, Mag 90, NO Almyros; 97285, Mag 91, NO Velestino; 97339, Mag 94, NO Velestino; 97517, Mag 102, WNW Kanalia; 97574, Mag 104, W Almyros; 97675, Mag 109, O Neochoraki; 97811, Mag 113, SSW Almyros; 97884, Lar 104, SW Paleopyrgos; 98082, Pie 57, SO Paralia Panteleimonos; 98281, Lar 43, W Omolio; 98358, Lar 46, SO Omolio; 98547, Lar 57, O Rapsani; 98650, Lar 62, S Itea; 98833, Pie 66, O Litochoro; 99032, Pie 74, SW Leptokarya; 99065, Lar 68, NO Makrychori; 99150, Lar 72, NW Elatia; 99182, Lar 72, NW Elatia; 99368, Lar 80, N Amfithea; 99412, Lar 82, NO Gyrtoni; 99441, Lar 84, NW Gyrtoni; 99521, Lar 87, O Tirnavos; 99580, Lar 88, SW Tirnavos; 99628, Pie 75, W Kalivia Varikou; 99716, Pie 78, Paralia Katarini; 99755, Pie 81, NO Paralia Katarini; 99890, Pie 87, SO Kokous; 99966, Lar 90, SO Karitsa; 100020, Lar 94, SO Kokkino Nero; 100289, Gre 165, S Elevtherochori; 100358, Koz 128, SW Siatista; 100442, Koz 131, W Kaloneri; 100485, Koz 133, S Eratyra; 100625, Koz 141, SO Siatista; 100691, Gre 171, N Dafnero; 100849, Gre 183, W Knidi; 100940, Gre 188, SW Grevena

Euphorbia maculata

101508, The 283, S Igoumenitsa; 101509, The 283, S Igoumenitsa; 102075, The 317, NW Plataria; 102223, The 327, SO Sivota; 102378, The 338, SO Ag. Georgios; 102727, The 355, SW Gardiki; 102839, The 363, S Morfi; 103107, The 373, Igoumenitsa; 103154, Pre 81, Kastrosikia; 103155, Pre 81, Kastrosikia; 103228, Pre 86, NW Kastrosikia; 103284, Pre 89, Ligia; 103317, Pre 91, NO Loutsas; 103501, Pre 98, N Preveza; 103576, Pre 103, Neochori, Pnevmatikos Faros; 103705, Pre 110, Ammoudia; 103724, Pre 111, W Kanallaki; 103797, Pre 113, SO Kanallaki; 103920, Pre 120, Nea Sinopi; 104005, Pre 122, Oropos; 104132, Pre 130, O Nea Kerasous; 104506, Eto 411, O Vonitsa; 104704, Eto 421, SSO Amfilochia; 104721, Eto 422, O Nea Kamarina; 104795, Eto 427, N Ag. Nikolaos; 104827, Eto 429, WSW Ag. Nikolaos; 104937, Lef 69, Lefkas; 105303, Lef 74, SSO Nikiana; 105560, Lef 88, NO Ag. Nikitas; 106536, Eto 491, Agrilia; 106675, Eto 500, Pappadate; 106707, Eto 501, Pappadate; 107168, Ili 155, Kourtesi

Euphorbia myrsinites

94602, Tri 276, NO Petroporos; 95118, Kar 106, S Kedros; 95122, Kar 107, S Kedros; 95601, Kar 130, SO Ag. Dimitrios; 96397, Mag 61, NO Sesklo; 96525, Mag 67, W-Abhänge Porta; 96584, Lar 34, SW Eretria; 96680, Lar 36, W Perivleptos; 97214, Lar 39, NO Agnanderi; 97382, Mag 96, N Kanalia; 98585, Lar 58, O Rapsani; 100408, Koz 129, W Siatista; 100509, Koz 134, NW Eratyra; 100604, Koz 140, SW Dryovouno; 100718, Gre 173, NW Exarchos; 101018, Gre 193, SW Kipourio

Euphorbia nicaeensis

98990, Pie 72, SW Plaka

Euphorbia paralias

103124, Pre 81, Kastrosikia; 103380, Pre 94, N Kastrosikia; 103516, Pre 99, Mitikas; 104947, Lef 69, Lefkas; 105576, Lef 91, SW Ag. Nikitas; 106359, Eto 483, Kato Vasiliki; 106835, Aha 258, O Kato Achaia; 107009, Aha 266, Kalogria; 107085, Ili 151, SW Manolas; 107218, Ili 156, W Areti; 107283, Ili 159, Kato Panagia

Euphorbia peplis

103126, Pre 81, Kastrosikia; 103379, Pre 94, N Kastrosikia; 103462, Pre 97, Kanali; 103512, Pre 99, Mitikas; 103717, Pre 110, Ammoudia; 105676, Lef 97, S Ag. Petros; 105677, Lef 97, S Ag. Petros; 106370, Eto 483, Kato Vasiliki; 107095, Ili 151, SW Manolas; 107215, Ili 156, W Areti

Euphorbia peplus

95975, Mag 46, Nea Anchialos; 96229, Mag 56, WNW Volos; 96476, Mag 64, WSW Mikrothive; 96850, Mag 75, SW Drakia; 97074, Mag 86, SSO Velestino; 97462, Mag 101, Kamari; 97600, Mag 106, W Almyros; 97785, Mag 113, SSW Almyros; 98375, Lar 47, SO Omolio; 98462, Lar 54, Karitsa; 98701, Lar 64, SO Gonni; 99905, Lar 102, SO Karitsa; 100853, Gre 183, W Knidi; 101222, The 277, SW Vrisella; 101408, Kar 86, SSW Karditsa; 102128, The 320, SW Plataria; 102492, The 344, NW Krystallopigi; 103172, Pre 82, Kastrosikia; 103303, Pre 90, Ligia; 104810, Eto 428, SW Ag. Nikolaos; 104849, Eto 430, W-Hang Lamia; 104911, Lef 68, Kastell Ag. Mavra; 105241, Lef 70, Lefkas; 105333, Lef 76, Vlichos; 105481, Lef 85, W Frinio; 105620, Lef 94, Chortata; 105680, Lef 97, S Ag. Petros; 105884, Eto 458, N Astakos; 105988, Eto 464, Etoliko; 106235, Eto 475, SO Kato Koudouni; 106280, Eto 477, O Galatas; 106512, Eto 489, Andirriion; 106573, Eto 492, Kato Retsina; 107019, Aha 267, SO Kalogria

Euphorbia platyphyllos

102109, The 319, SO Plataria; 106747, Eto 504, Trichoni

Euphorbia prostrata

101658, The 294, Igoumenitsa; 101659, The 294, Igoumenitsa; 101687, The 295, Kentro; 101729, The 298, W Asproklisi; 101825, The 302, SW Vrisella; 101897, The 305, W Elea; 102131, The 320, SW Plataria; 102172, The 324, SO Sivota; 102187, The 325, SO Sivota; 102330, The 336, W Ag. Georgios; 102349, The 336, W Ag. Georgios; 102873, The 367, SO Avaritsa; 102925, The 369, SSW Plakoti; 103025, Ioa 744, O Vrosina; 103427, Pre 95, N Kastrosikia; 103825, Pre 115, N Mirsini; 103878, Pre 118, S Kato Mirsini; 104032, Pre 124, W Stefani; 104081, Pre 125, SO Stefani; 104254, Pre 133, S Rizovouni; 104335, Pre 137, W Pantanassa; 104353, Pre 139, SW Kerasona; 104606, Eto 415, OSO Drimos; 105336, Lef 76, Vlichos; 105484, Lef 85, W Frinio; 105762, Eto 452, Katochi; 105823, Eto 456, SO Astakos; 105997, Eto 464, Etoliko; 106472, Eto 487, SO Riza; 106504, Eto 489, Andirriion; 106814, Aha 257, O Kato Achaia; 106873, Aha 260, SO Kalamaki; 107619, Aha 285, S Dafnoulas

Euphorbia taurinensis

96035, Mag 49, SW Chrysi Akti Panagias; 96715, Mag 71, NW Agria; 96791, Mag 72, SW Drakia; 97189, Lar 38, SW Mega Monastiri

Fallopia dumetorum

104435, Pre 142, Klisoura; 104436, Pre 142, Klisoura

Festuca arundinacea

101446, The 281, Igoumenitsa; 101495, The 283, S Igoumenitsa

Filago pyramidata

96256, Mag 57, WNW Volos

Foeniculum vulgare

101514, The 284, SW Igoumenitsa; 101595, The 289, SSO Kestrini; 101775, The 299, Sagiada; 101840, The 302, SW Vrisella; 101873, The 303, SW Vrisella; 102002, The 313, Ag. Nikolaos; 102078, The 317, NW Plataria; 102211, The 326, SO Sivota; 102373, The 338, SO Ag. Georgios; 102473, The 343, SO Neochori; 102551, The 346, NO Grika; 102620, The 349, W Paramithia; 102674, The 351, W Zervochori; 102754, The 355, SW Gardiki; 102846, The 364, NW Morfi; 103119, The 373, Igoumenitsa; 103162, Pre 81, Kastrosikia; 103300, Pre 90, Ligia; 103479, Pre 98, N Preveza; 103756, Pre 112, Kastri; 103798, Pre 113, SO Kanallaki; 103839, Pre 115, N Mirsini; 103888, Pre 119, S Kato Mirsini; 104011, Pre 122, Oropos; 104028, Pre 124, W Stefani; 104340, Pre 138, W Pantanassa; 104488, Eto 409, Vonitsa; 104564, Eto 413, W Drimos; 104686, Eto 421, SSO Amfilochia; 104777, Eto 426, SO Aktion; 104936, Lef 69, Lefkas; 105016, Eto 437, NNW Paleros; 105623, Lef 94, Chortata; 105710, Lef 98, Vasiliki; 105844, Eto 457, O Astakos; 105920, Eto 460, NW Chrisovitsa; 106042, Eto 465, SO Etoliko; 106135, Eto 470, NW Evinochori; 106326, Eto 480, NO Perithori; 106534, Eto 491, Agrilia; 106813, Aha 257, O Kato Achaia; 106902, Aha 261, SO Kalamaki; 107145, Ili 153, SO Varda; 107289, Ili 160, Kato Panagia; 107370, Aha 271, NW Isoma; 107395, Aha 272, SW Vasiliko; 107515, Aha 281, S Kalavrista; 107575, Aha 283, O Vare

Fragaria vesca

97441, Mag 100, S Keramidi; 98427, Lar 51, SO Stomio; 100915, Gre 187, SW Grevena

Fragaria viridis

98038, Pie 52, SW Platamon; 98197, Pie 63, N Skotina; 98430, Lar 51, SO Stomio; 100187, Ima 72, NO Kastania; 100506, Koz 134, NW Eratyra; 100641, Koz 141, SO Siatista; 100664, Gre 171, N Dafnero; 100992, Gre 190, NW Pigaditsa

Fritillaria graeca subsp. **thessala**

101097, Gre 196, W Mavranei; 101098, Gre 196, W Mavranei

Fumaria capreolata

95970, Mag 45, SW Nea Anchialos; 96068, Mag 49, SW Chrysi Akti Panagias; 96774, Mag 72, SW Drakia; 96878, Mag 78, O Kato Gotzea; 97473, Mag 101, Kamari; 97805, Mag 113, SSW Almyros; 98190, Pie 62, SSW Leptokarya; 98265, Lar 42, W Omolio; 98336, Lar 45, O Omolio; 98510, Lar 56, O Rapsani; 99922, Lar 102, SO Karitsa; 100022, Lar 94, SO Kokkino Nero; 101329, The 280, SO Filiate

Fumaria densiflora

96190, Mag 55, WNW Volos; 96375, Mag 60, NO Sesklo; 96451, Mag 63, SW Mikrothive; 97102, Mag 87, Velestino

Fumaria macrocarpa

94621, Tri 276, NO Petroporos; 94628, Tri 276, NO Petroporos; 95571, Kar 129, NO Vlochos; 95916, Mag 44, SW Nea Anchialos; 96069, Mag 49, SW Chrysi Akti Panagias; 96160, Mag 54, SW Volos; 96211, Mag 56, WNW Volos; 96368, Mag 60, NO Sesklo; 96646, Lar 36, W Perivleptos; 96784, Mag 72, SW Drakia; 97289, Mag 91, NO Velestino; 98623, Lar 61, S Itea; 98663, Lar 62, S Itea; 99140, Lar 72, NW Elatia

Fumaria officinalis

94385, Tri 266, Sarakini; 94485, Tri 268, SO Vitoumas; 94511, Tri 270, S Dialekto; 94576, Tri 274, Faneromeni; 94611, Tri 276, NO Petroporos; 94711, Tri 281, W Grizano; 94758, Tri 282, SO Farkadon; 94767, Kar 86, SSW Karditsa; 94804, Kar 88, S Zaimi; 94852, Kar 89, NW Kallifoni; 94947, Kar 95, N Apidea; 95010, Kar 99, N Kedros; 95060, Kar 101, NO Thrapsimi; 95180, Kar 111, Loutropigi; 95207, Kar 113, OSO Kedros; 95233, Kar 114, SO Anavra; 95304, Kar 120, W Asimochori; 95398, Kar 122, NW Anavra; 95444, Kar 123, W Stavros; 95478, Kar 124, S Gorgovite; 95504, Kar 126, NW Palamas; 95564, Kar 128, SO Vlochos; 95602, Kar 130, SO Ag. Dimitrios; 95617, Kar 132, NO Itea; 95649, Kar 134, W Sofades; 95738, Kar 139, Kappadokiko; 95780, Kar 141, SW Gefyria; 95805, Kar 142, NO Gefyria; 95912, Mag 44, SW Nea Anchialos; 96063, Mag 49, SW Chrysi Akti Panagias; 96292, Mag 58, WNW Volos; 96372, Mag 60, NO Sesklo; 96430, Mag 63, SW Mikrothive; 96710, Mag 70, O Perivleptos; 96773, Mag 72, SW Drakia; 96904, Mag 78, O Kato Gotzea; 97004, Mag 84, S Aerino; 97025, Mag 85, SW Aerino; 97059, Mag 86, SSO Velestino; 97095, Mag 87, Velestino; 97116, Mag 88, NW Chloi; 97233, Lar 40, NO Agnanderi; 97254, Mag 90, NO Almyros; 97315, Mag 92, NO Velestino; 97340, Mag 94, NO Velestino; 97468, Mag 101, Kamari; 97488, Mag 102, WNW Kanalia; 97491, Mag 102, WNW Kanalia; 97568, Mag 104, W Almyros; 97641, Mag 109, O Neochoraki; 97885, Lar 104, SW Paleopyrgos; 97944, Pie 47, Nei Pori; 98106, Pie 57, SO Paralia Panteleimonos; 98139, Pie 58, S Paralia Skotinis; 98152, Pie 59, Paralia Skotinis; 98351, Lar 46, SO Omolio; 98546, Lar 57, O Rapsani; 98670, Lar 62, S Itea; 98816, Pie 65, SO Litochoro; 98845, Pie 66, O Litochoro; 99033, Lar 68, NO Makrychori; 99034, Lar 68, NO Makrychori; 99142, Lar 72, NW Elatia; 99289, Lar 77, SW Sikourio; 99334, Lar 79, SW Sikourio; 99357, Lar 80, N Amfithea; 99430, Lar 84, NW Gyrtoni; 99449, Lar 84, NW Gyrtoni; 99507, Lar 87, O Tirnavos; 99548, Lar 88, SW Tirnavos; 99777, Pie 81, NO Paralia Katarini; 99875, Pie 87, SO Kokous; 99889, Pie 87, SO Kokous; 100212, Gre 160, SO Grevena; 100280, Gre 165, S Elevationchori; 100372, Koz 128, SW Siatista; 100470, Koz 133, S Eratyra; 100554, Koz 138, SW Pelekanos; 100629, Koz 141, SO Siatista; 100684, Gre 171, N Dafnero; 100740, Gre 175, SW Exarchos; 100788, Gre 178, SO Pylori; 100879, Gre 184, SW Grevena; 100981, Gre 190, NW Pigaditsa; 101051, Gre 194, SW Kipourio; 101227, The 277, SW Vrisella; 101274, The 278, S Sideri; 104042, Pre 124, W Stefani; 105461, Lef 84, O Platistomo; 106338, Eto 482, N Kato Vasiliki; 107194, Ili 155, Kourtesi; 107415, Aha 273, SW Platanovrisi

Fumaria parviflora

95915, Mag 44, SW Nea Anchialos; 97132, Mag 88, NW Chloi; 97197, Lar 38, SW Mega Monastiri; 99037, Lar 68, NO Makrychori; 99399, Lar 81, NNW Amfithea; 99434, Lar 84, NW Gyrtoni; 99528, Lar 87, O Tirnavos; 99557, Lar 88, SW Tirnavos; 99839, Pie 82, SO Sevasti; 100201, Gre 160, SO Grevena; 100547, Koz 138, SW Pelekanos; 100782, Gre 178, SO Pylori; 101001, Gre 191, NO Kipourio; 101119, Gre 197, NO Zakas; 101372, Kar 130, SO Ag. Dimitrios

Fumaria rostellata

94570, Tri 274, Faneromeni; 94604, Tri 276, NO Petroporos; 94669, Tri 278, O Neochori; 95328, Kar 121, O Asimochori; 95852, Fth 278, N Neo Monastiri; 95882, Lar 31, Vrysia; 96287, Mag 58, WNW Volos; 96363, Mag 60, NO Sesklo; 96423, Mag 62, SW Sesklo; 96464, Mag 64, WSW Mikrothive; 96580, Lar 33, SW Eretria; 96581, Lar 33, SW Eretria; 96635, Lar 35, Paleomylos; 96648, Lar 36, W Perivleptos; 96834, Mag 75, SW Drakia; 97096, Mag 87, Velestino; 97354, Mag 94, NO Velestino; 97474, Mag 101, Kamari; 97486, Mag 102, WNW Kanalia; 97700, Mag 109, O Neochoraki; 97824, Mag 114, SSW Almyros; 97827, Pie 42, SW Platamon; 97877, Lar 104, SW Paleopyrgos; 97916, Lar 105, Nea Mesangala; 97969, Pie 49, Nei Pori; 98311, Lar 44, W Omolio; 98523, Lar 56, O Rapsani; 98613, Lar 60, O Rapsani; 98637, Lar 62, S Itea; 98895, Pie 69, NO Litochoro; 98948, Pie 71, NO Litochoro; 99138, Lar 72, NW Elatia; 99396, Lar 81, NNW Amfithea; 99809, Pie 81, NO Paralia Katarini; 99917, Lar 102, SO Karitsa; 99952, Lar 90, SO Karitsa; 100094, Lar 99, N Velika; 100375, Koz 128, SW Siatista; 100474, Koz 133, S Eratyra; 100672, Gre 171, N Dafnero

Gagea chrysantha

94565, Tri 273, SO Exalofos; 94698, Tri 280, SW Achladochori; 94730, Tri 281, W Grizano; 94870, Kar 89, NW Kallifoni; 94905, Kar 92, S Dafnospilia; 95274, Kar 117, N Kato Ktimeni; 95644, Kar 133, NO Sikee; 97046, Mag 86, SSO Velestino; 97398, Mag 97, SW Keramidi; 97715, Mag 111, SW Neraida; 100514, Koz 135, SSW Sisani; 100916, Gre 187, SW Grevena

Gagea graeca

95993, Mag 47, O Nea Anchialos; 96139, Mag 53, Marathos; 96341, Mag 59, NNO Sesklo; 96501, Mag 65, WSW Mikrothive; 96875, Mag 77, O Malaki; 97791, Mag 113, SSW Almyros

Gagea peduncularis

95335, Kar 121, O Asimochori; 95382, Fth 277, O Ekkara; 95550, Kar 128, SO Vlochos; 95888, Lar 32, Farsala; 96512, Mag 66, SO-Abhänge Porta; 96606, Lar 34, SW Eretria; 96664, Lar 36, W Perivleptos; 97135, Mag 88, NW Chloi; 97297, Mag 91, NO Velestino; 100462, Koz 132, W Kaloneri; 100508, Koz 134, NW Eratyra; 100568, Koz 139, W Pelekanos

Gagea pratensis

100197, Ima 73, SW Kastania

Galactites tomentosa

102851, The 365, NW Morfi; 103176, Pre 82, Kastrosikia; 104774, Eto 426, SO Aktion; 104845, Eto 430, W-Hang Lamia; 104895, Eto 433, Plagia; 105238, Lef 70, Lefkas; 106502, Eto 489, Andirriion; 106865, Aha 260, SO Kalamaki; 107138, Ili 153, SO Varda; 107269, Ili 158, NO Mirsini

Galanthus nivalis subsp. **reginae-olgae**

103851, Pre 116, N Kato Mirsini

Galega officinalis

101590, The 288, NW Igoumenitsa; 102533, The 346, NO Grika; 102770, The 357, SW Xirolofos; 103668, Pre 109, SW Mesopotamos; 104249, Pre 133, S Rizovouni; 104368, Pre 139, SW Kerasona; 104489, Eto 409, Vonitsa; 106061, Eto 467, NW Messolongi

Galium

99375, Lar 80, N Amfithea; 104140, Pre 130, O Nea Kerasous; 105581, Lef 92, SW Kalamitsi; 105588, Lef 93, N Chortata; 107516, Aha 281, S Kalavrista

Galium aparine

94443, Tri 267, Sarakini; 94619, Tri 276, NO Petroporos; 94620, Tri 276, NO Petroporos; 94912, Kar 93, Dafnospilia; 94978, Kar 99, N Kedros; 95442, Kar 123, W Stavros; 95614, Kar 132, NO Itea; 95621, Kar 132, NO Itea; 95702, Kar 136, SO Sofades; 95762, Kar 141, SW Gefyria; 95828, Fth 278, N Neo Monastiri; 95930, Mag 44, SW Nea Anchialos; 95968, Mag 45, SW Nea Anchialos; 96073, Mag 49, SW Chrysi Akti Panagias; 96079, Mag 50, SW Chrysi Akti Panagias; 96203, Mag 55, WNW Volos; 96318, Mag 58, WNW Volos; 96794, Mag 72, SW Drakia; 96884, Mag 78, O Kato Gotzea; 97248, Mag 90, NO Almyros; 97335, Mag 94, NO Velestino; 97481, Mag 102, WNW Kanalia; 97667, Mag 109, O Neochoraki; 98128, Pie 58, S Paralia Skotinis; 98382, Lar 48, Stomio; 98497, Lar 56, O Rapsani; 99087, Lar 70, O Makrychori; 99239, Lar 74, S Elatia; 99422, Lar 83, NW Gyroni; 99481, Lar 85, NO Vryotopo; 99541, Lar 87, O Tirnavos; 99974, Lar 91, Kokkino Nero; 101314, The 279, SW Sideri

Galium murale

101394, Mag 104, W Almyros

Galium odoratum

98425, Lar 51, SO Stomio; 98426, Lar 51, SO Stomio

Galium setaceum

96258, Mag 57, WNW Volos; 101230, The 277, SW Vrisella

Galium tricornutum

95236, Kar 114, SO Anavra; 96480, Mag 64, WSW Mikrothive; 99851, Pie 84, NNO Sevasti; 100476, Koz 133, S Eratyra; 100660, Gre 171, N Dafnero; 100778, Gre 177, SO Varis

Genista

99916, Lar 102, SO Karitsa

Genista tinctoria

100712, Gre 173, NW Exarchos

Geranium asphodeloides

101306, The 279, SW Sideri

Geranium columbinum

95266, Kar 116, NW Kato Ktimeni; 98392, Lar 49, S Stomio; 98894, Pie 69, NO Litochoro; 100922, Gre 188, SW Grevena; 101150, The 276, S Vrisella; 101302, The 279, SW Sideri; 101943, The 309, N Faneromeni

Geranium dissectum

94504, Tri 269, NO Megarchi; 94781, Kar 86, SSW Karditsa; 94854, Kar 89, NW Kallifoni; 95320, Kar 121, O Asimochori; 95412, Kar 122, NW Anavra; 95428, Kar 123, W Stavros; 95464, Kar 124, S Gorgovite; 95670, Kar 134, W Sofades; 95748, Kar 140, SO Ag. Vissarios; 95793, Kar 142, NO Gefyria; 96947, Mag 80, WNW Kala Nera; 97875, Lar 104, SW Paleopyrgos; 97991, Pie 47, Nei Pori; 98138, Pie 58, S Paralia Skotinis; 98235, Lar 42, W Omolio; 98317, Lar 45, O Omolio; 98571, Lar 57, O Rapsani; 98890, Pie 68, NO Litochoro; 99703, Pie 78, Paralia Katarini; 99897, Lar 102, SO Karitsa; 100005, Lar 94, SO Kokkino Nero; 100610, Koz 140, SW Dryovouno; 100910, Gre 186, SW Grevena; 100943, Gre 188, SW Grevena; 101183, The 276, S Vrisella; 101321, The 279, SW Sideri; 103985, Pre 121, SO Oropos; 106635, Eto 498, Ano Kerasovo; 107736, Aha 291, SW Erimanthia

Geranium lucidum

94551, Tri 271, S Dilofos; 94627, Tri 276, NO Petroporos; 94858, Kar 89, NW Kallifoni; 94913, Kar 93, Dafnospilia; 94924, Kar 95, N Apidea; 95012, Kar 99, N Kedros; 95110, Kar 106, S Kedros; 95330, Kar 121, O Asimochori; 95384, Fth 277, O Ekkara; 95887, Lar 32, Farsala; 96400, Mag 61, NO Sesklo; 96691, Lar 36, W Perivleptos; 97316, Mag 92, NO Velestino; 97356, Mag 94, NO Velestino; 97458, Mag 100, S Keramidi; 97494, Mag 102, WNW Kanalia; 97622, Mag 108, O Neochoraki; 97696, Mag 109, O Neochoraki; 98334, Lar 45, O Omolio; 98410, Lar 50, SO Stomio; 98472, Lar 54, Karitsa; 98742, Lar 67, SW Gonni; 99102, Lar 71, SO Evangelismos; 99186, Lar 72, NW Elatia; 99964, Lar 90, SO Karitsa; 100003, Lar 94, SO Kokkino Nero; 101145, The 276, S Vrisella; 101370, Kar 114, SO Anavra

Geranium molle subsp. **brutium**

94555, Tri 272, O Exalofos; 95052, Kar 101, NO Thrapsimi; 95480, Kar 124, S Gorgovite; 101290, The 278, S Sideri; 101305, The 279, SW Sideri; 101621, The 291, Kestrini; 102226, The 327, SO Sivota; 102408, The 340, NO Koritiani; 102493, The 344, NW Krystallopigi; 103775, Pre 113, SO Kanallaki; 103811, Pre 114, SO Kanallaki; 105314, Lef 75, Nidri; 105420, Lef 82, SW Vafkeri; 105460, Lef 84, O Platistomo; 105971, Eto 463, SO Chrisovitsa; 107132, Ili 153, SO Varda

Geranium molle subsp. **molle**

94365, Tri 266, Sarakini; 94461, Tri 268, SO Vitoumas; 94532, Tri 270, S Dialekto; 94572, Tri 274, Faneromeni; 94645, Tri 277, S Neochori; 94713, Tri 281, W Grizano;

94791, Kar 87, N Agiopigi; 94826, Kar 88, S Zaimi; 94843, Kar 89, NW Kallifoni; 94889, Kar 92, S Dafnospilia; 94923, Kar 95, N Apidea; 94944, Kar 95, N Apidea; 95014, Kar 99, N Kedros; 95238, Kar 114, SO Anavra; 95250, Kar 114, SO Anavra; 95305, Kar 120, W Asimochori; 95459, Kar 124, S Gorgovite; 95526, Kar 127, W Metamorfosis; 95569, Kar 129, NO Vlochos; 95633, Kar 132, NO Itea; 95663, Kar 134, W Sofades; 95666, Kar 134, W Sofades; 95719, Kar 138, SO Ag. Vissarios; 95768, Kar 141, SW Gefyria; 95795, Kar 142, NO Gefyria; 95830, Fth 278, N Neo Monastiri; 95907, Mag 44, SW Nea Anchialos; 96206, Mag 55, WNW Volos; 96313, Mag 58, WNW Volos; 96380, Mag 60, NO Sesklo; 96439, Mag 63, SW Mikrothive; 96540, Lar 33, SW Eretria; 96590, Lar 34, SW Eretria; 96846, Mag 75, SW Drakia; 96924, Mag 79, O Kato Gotzea; 97070, Mag 86, SSO Velestino; 97087, Mag 87, Velestino; 97137, Mag 88, NW Chloi; 97244, Lar 40, NO Agnanderi; 97265, Mag 90, NO Almyros; 97348, Mag 94, NO Velestino; 97454, Mag 100, S Keramidi; 97497, Mag 102, WNW Kanalia; 97555, Mag 104, W Almyros; 97648, Mag 109, O Neochoraki; 97879, Lar 104, SW Paleopyrgos; 97891, Lar 104, SW Paleopyrgos; 98004, Pie 50, SW Platamon; 98100, Pie 57, SO Paralia Panteleimonos; 98238, Lar 42, W Omolio; 98333, Lar 45, O Omolio; 98582, Lar 58, O Rapsani; 98654, Lar 62, S Itea; 98764, Lar 67, SW Gonni; 98837, Pie 66, O Litochoro; 98937, Pie 71, NO Litochoro; 99082, Lar 70, O Makrychori; 99115, Lar 71, SO Evangelismos; 99196, Lar 72, NW Elatia; 99286, Lar 77, SW Sikourio; 99364, Lar 80, N Amfithea; 99469, Lar 84, NW Gyrtioni; 99471, Lar 84, NW Gyrtioni; 99509, Lar 87, O Tirnavos; 99551, Lar 88, SW Tirnavos; 99649, Pie 75, W Kalivia Varikou; 99682, Pie 76, Kalivia Varikou; 99808, Pie 81, NO Paralia Katarini; 99871, Pie 87, SO Kokous; 99996, Lar 94, SO Kokkino Nero; 100141, Lar 101, S Velika; 100215, Gre 160, SO Grevena; 100394, Koz 128, SW Siatista; 100659, Gre 171, N Dafnero; 100809, Gre 179, SO Pylori; 100880, Gre 184, SW Grevena; 100937, Gre 188, SW Grevena; 101054, Gre 194, SW Kipourio; 101149, The 276, S Vrisella; 104049, Pre 124, W Stefani; 105813, Eto 455, NW Lesini; 106847, Aha 259, Kato Alissos; 107068, Ili 149, SW Varda

Geranium purpureum

96337, Mag 59, NNO Sesklo; 96952, Mag 80, WNW Kala Nera; 97346, Mag 94, NO Velestino; 97480, Mag 101, Kamari; 97537, Mag 103, NNW Almyros; 97635, Mag 108, O Neochoraki; 97755, Mag 112, S Almyros; 97848, Pie 42, SW Platamon; 98007, Pie 50, SW Platamon; 98481, Lar 54, Karitsa; 98827, Pie 66, O Litochoro; 99005, Pie 73, SW Leptokarya; 99029, Pie 74, SW Leptokarya; 99230, Lar 74, S Elatia; 99908, Lar 102, SO Karitsa; 99995, Lar 94, SO Kokkino Nero; 101146, The 276, S Vrisella; 101294, The 278, S Sideri; 101303, The 279, SW Sideri

Geranium pusillum

99564, Lar 88, SW Tirnavos

Geranium robertianum

96838, Mag 75, SW Drakia; 96852, Mag 76, SW Drakia; 98062, Pie 54, SW Platamon; 98233, Lar 42, W Omolio; 98327, Lar 45, O Omolio; 98522, Lar 56, O Rapsani; 98799, Pie 65, SO Litochoro

Geranium rotundifolium

94714, Tri 281, W Grizano; 95013, Kar 99, N Kedros; 95063, Kar 101, NO Thrapsimi; 95144, Kar 109, NW Loutropigi; 95302, Kar 120, W Asimochori; 95904, Mag 44, SW Nea Anchialos; 96087, Mag 50, SW Chrysi Akti Panagias; 96104, Mag 50, SW Chrysi Akti Panagias; 96175, Mag 55, WNW Volos; 96621, Lar 35, Paleomylos; 96748, Mag 72, SW Drakia; 96883, Mag 78, O Kato Gotzea; 97204, Lar 39, NO Agnanderi; 97345, Mag 94, NO Velestino; 97678, Mag 109, O Neochoraki; 97749, Mag 112, S Almyros; 97840, Pie 42, SW Platamon; 97972, Pie 49, Nei Pori; 98111, Pie 57, SO Paralia Panteleimonos; 98228, Lar 42, W Omolio; 98453, Lar 54, Karitsa; 98535, Lar 56, O Rapsani; 98662, Lar 62, S Itea; 98751, Lar 67, SW Gonni; 98798, Pie 65, SO Litochoro; 98856, Pie 66, O Litochoro; 99149, Lar 72, NW Elatia; 99276, Lar 77, SW Sikourio; 99505, Lar 87, O Tirnavos; 99576, Lar 88, SW Tirnavos; 99627, Pie 75, W Kalivia Varikou; 99702, Pie 78, Paralia Katarini; 99759, Pie 81, NO Paralia Katarini; 99904, Lar 102, SO Karitsa; 100008, Lar 94, SO Kokkino Nero; 100144, Lar 101, S Velika; 101143, The 276, S Vrisella;

101297, The 278, S Sideri; 101369, Pie 71, NO Litochoro; 103759, Pre 112, Kastri; 104418, Pre 141, Panagia; 104568, Eto 413, W Drimos; 105469, Lef 85, W Frinio; 106700, Eto 501, Pappadate; 107513, Aha 281, S Kalavrista

Geranium sanguineum

98180, Pie 61, SW Leptokarya; 98938, Pie 71, NO Litochoro; 98977, Pie 72, SW Plaka

Geranium tuberosum

95811, Kar 142, NO Gefyria; 101091, Gre 196, W Mavranei

Geum urbanum

99979, Lar 91, Kokkino Nero

Glaucium corniculatum

95914, Mag 44, SW Nea Anchialos; 97195, Lar 38, SW Mega Monastiri

Glaucium flavum

103108, The 373, Igoumenitsa; 103519, Pre 99, Mitikas; 104906, Lef 68, Kastell Ag. Mavra; 105106, Eto 444, Mitikas; 105263, Lef 72, SSO Lefkas; 105405, Lef 80, Poros Paralia; 105539, Lef 89, NO Ag. Nikitas; 106898, Aha 260, SO Kalamaki; 106938, Aha 262, NO Lakkopetra

Glaucium leiocarpum

100142, Lar 101, S Velika; 103142, Pre 81, Kastrosikia; 103520, Pre 99, Mitikas; 106379, Eto 483, Kato Vasiliki; 106460, Eto 487, SO Riza; 106939, Aha 262, NO Lakkopetra

Gomphocarpus fruticosus

103239, Pre 86, NW Kastrosikia; 103306, Pre 90, Ligia; 103307, Pre 90, Ligia; 103394, Pre 94, N Kastrosikia

Haplophyllum coronatum

98619, Lar 61, S Itea

Hedera helix 103011, Ioa 744, O Vrosina; 103012, Ioa 744, O Vrosina; 107532, Aha 281, S Kalavrista

Hedypnois cretica

94399, Tri 266, Sarakini; 94992, Kar 99, N Kedros; 97549, Mag 104, W Almyros; 97903, Lar 105, Nea Mesangala; 97996, Pie 47, Nei Pori; 98099, Pie 57, SO Paralia Panteleimonos; 98147, Pie 59, Paralia Skotinis; 98373, Lar 47, SO Omolio; 99110, Lar 71, SO Evangelismos; 99267, Lar 75, SSO Elatia; 99611, Lar 89, SW Tirnavos; 99807, Pie 81, NO Paralia Katarini; 100032, Lar 95, SO Kokkino Nero; 100112, Lar 100, N Velika; 100157, Lar 101, S Velika; 101287, The 278, S Sideri; 103143, Pre 81, Kastrosikia; 104095, Art 117, SW Strongili; 104641, Eto 418, NW Katouna; 105097, Eto 443, W Mitikas; 105175, Eto 448, SO Panagoula; 105821, Eto 455, NW Lesini; 105905, Eto 459, N Panagia; 106132, Eto 470, NW Evinochori; 106378, Eto 483, Kato Vasiliki; 106773, Eto 505, Dafnias; 106993, Aha 264, NW Araxos; 107087, Ili 151, SW Manolas; 107157, Ili 154, SO Psari

Helianthemum aegyptiacum

94426, Tri 267, Sarakini

Helianthemum lavandulifolium

105518, Lef 88, NO Ag. Nikitas; 106380, Eto 484, SW Kato Vasiliki; 106530, Eto 491, Agrilia; 107632, Aha 285, S Dafnoulas

Helianthemum nummularium subsp. **nummularium**

98929, Pie 71, NO Litochoro; 100295, Gre 165, S Elevtherochori; 100753, Gre 176, SO Exarchos; 100785, Gre 178, SO Pylori; 100832, Gre 182, WNW Pylori; 100845, Gre 183, W Knidi; 100983, Gre 190, NW Pigaditsa; 101011, Gre 193, SW Kipourio; 101111, Gre 196, W Mavranei; 101355, The 280, SO Filiate

Helianthemum salicifolium

94407, Tri 266, Sarakini; 96268, Mag 57, WNW Volos; 96391, Mag 61, NO Sesklo; 96632, Lar 35, Paleomylos; 96799, Mag 72, SW Drakia; 97052, Mag 86, SSO Velestino; 97176, Mag 89, NO Mikro Perivolaki; 97619, Mag 108, O Neochoraki; 97685, Mag 109, O Neochoraki; 98705, Lar 64, SO Gonni; 98888, Pie 68, NO Litochoro; 99623, Lar 89, SW Tirnavos; 99666, Pie 76, Kalivia Varikou; 99867, Pie 86, N Sevasti; 100942, Gre 188, SW Grevena

Helichrysum stoechas

105527, Lef 88, NO Ag. Nikitas; 105528, Lef 88, NO Ag. Nikitas

Heliotropium europaeum

101427, The 281, Igoumenitsa; 101522, The 284, SW Igoumenitsa; 101562, The 287, NW Igoumenitsa; 101677, The 295, Kentro; 101727, The 298, W Asproklisi; 101787, The 300, W Sagiada; 101835, The 302, SW Vrisella; 101860, The 303, SW Vrisella; 102111, The 319, SO Plataria; 102160, The 323, SW Sivota; 102205, The 325, SO Sivota; 102253, The 330, SO Perdika; 102445, The 342, NW Neochori; 102703, The 353, SW Zervochori; 102736, The 355, SW Gardiki; 103051, Ioa 745, Grimbova; 103123, Pre 81, Kastrosikia; 103249, Pre 87, NW Kastrosikia; 103267, Pre 89, Ligia; 103339, Pre 92, Loutsas; 103362, Pre 93, O Valanidorrachi; 103381, Pre 94, N Kastrosikia; 103455, Pre 97, Kanali; 103505, Pre 98, N Preveza; 103578, Pre 103, Neochori, Pnevmatikos Faros; 103612, Pre 105, W Ag. Apostoli; 103656, Pre 108, O Valanidorrachi; 103765, Pre 112, Kastri; 103966, Pre 120, Nea Sinopi; 104004, Pre 122, Oropos; 104027, Pre 124, W Stefani; 104188, Art 116, W-Hang Salaora; 104475, Eto 409, Vonitsa; 104556, Eto 413, W Drimos; 104888, Eto 432, Plagia; 104959, Eto 434, SW Vonitsa; 105043, Eto 440, S Paleros; 105100, Eto 443, W Mitikas; 105337, Lef 76, Vlichos; 105549, Lef 89, NO Ag. Nikitas; 106003, Eto 464, Etoliko; 106196, Eto 473, S Ag. Georgios; 106407, Eto 484, SW Kato Vasiliki; 106533, Eto 491, Agrilia; 106745, Eto 504, Trichoni; 107065, Ili 149, SW Varda; 107131, Ili 153, SO Varda; 107267, Ili 158, NO Mirsini; 107432, Aha 273, SW Platanovrisi

Heliotropium halacsyi

101607, The 289, SSO Kestrini; 102065, The 317, NW Plataria; 102333, The 336, W Ag. Georgios; 102504, The 345, NO Grika; 102581, The 348, SW Psaka; 102759, The 356, S Gardiki; 102814, The 361, S Karvounari; 102975, Ioa 743, SW Vrosina; 103684, Pre 109, SW Mesopotamos; 103979, Pre 121, SO Oropos; 104026, Pre 124, W Stefani; 104181, Art 116, W-Hang Salaora; 104228, Pre 132, Tirgia; 104290, Pre 136, N Filippias; 104371, Pre 139, SW Kerasona; 104427, Pre 141, Panagia; 104453, Eto 409, Vonitsa; 104518, Eto 412, SO Paliambela; 104620, Eto 417, SO Trifos; 104656, Eto 419, SO Katouna; 104685, Eto 421, SSO Amfilochia; 104713, Eto 422, O Nea Kamarina; 104950, Eto 434, SW Vonitsa; 105094, Eto 443, W Mitikas; 105148, Eto 446, SO Kandila; 105198, Eto 449, W Sklavena; 105244, Lef 70, Lefkas; 105361, Lef 77, S Katochori; 105693, Lef 97, S Ag. Petros; 105777, Eto 453, NW Katochi; 105830, Eto 457, O Astakos; 106044, Eto 465, SO Etoliko; 106106, Eto 468, Messolongi; 107793, The 359, S Karvounari

Heliotropium suaveolens

106133, Eto 470, NW Evinochori

Helleborus cyclophyllus

95142, Kar 108, NW Loutropigi; 97402, Mag 97, SW Keramidi; 101028, Gre 193, SW Kipourio

Herniaria glabra

94925, Kar 95, N Apidea

Hesperis laciniata

95113, Kar 106, S Kedros; 95114, Kar 106, S Kedros

Hibiscus trionum

101504, The 283, S Igoumenitsa; 101505, The 283, S Igoumenitsa; 102524, The 346, NO Grika; 104366, Pre 139, SW Kerasona; 104983, Eto 435, S Vonitsa

Hieracium

102030, The 315, NO Ambelonas; 102049, The 315, NO Ambelonas; 106621, Eto 497, Ano Kerasovo

Hieracium piloselloides

102043, The 315, NO Ambelonas; 102044, The 315, NO Ambelonas

Hippocrepis ciliata

96025, Mag 47, O Nea Anchialos; 96717, Mag 71, NW Agria; 101249, The 277, SW Vrisella

Hippocrepis multisiliquosa

96793, Mag 72, SW Drakia

Hippocrepis unisiliquosa

96323, Mag 58, WNW Volos; 96701, Mag 69, W Perivleptos; 96825, Mag 74, SW Drakia; 97029, Mag 85, SW Aerino; 97198, Lar 38, SW Mega Monastiri; 97659, Mag 109, O Neochoraki; 97776, Mag 112, S Almyros; 99853, Pie 85, N Sevasti; 101346, The 280, SO Filiate

Hirschfeldia incana

95613, Kar 132, NO Itea; 96044, Mag 49, SW Chrysi Akti Panagias; 96549, Lar 33, SW Eretria; 96752, Mag 72, SW Drakia; 96895, Mag 78, O Kato Gotzea; 96992, Mag 84, S Aerino; 97122, Mag 88, NW Chloi; 97250, Mag 90, NO Almyros; 97739, Mag 112, S Almyros; 97797, Mag 113, SSW Almyros; 98629, Lar 62, S Itea; 98860, Pie 66, O Litochoro; 99049, Lar 68, NO Makrychori; 99457, Lar 84, NW Gyrtani; 99746, Pie 80, N Paralia Katarini; 100034, Lar 95, SO Kokkino Nero; 100133, Lar 101, S Velika; 101171, The 276, S Vrisella; 101278, The 278, S Sideri; 102300, The 335, SW Karteri; 103245, Pre 86, NW Kastrosikia; 103785, Pre 113, SO Kanallaki; 103827, Pre 115, N Mirsini; 103943, Pre 120, Nea Sinopi; 104079, Pre 125, SO Stefani; 104141, Pre 130, O Nea Kerasous; 104687, Eto 421, SSO Amfilochia; 104846, Eto 430, W-Hang Lamia

Holosteum umbellatum

94453, Tri 268, SO Vitoumas; 94653, Tri 278, O Neochori; 95041, Kar 100, NO Thrapsimi; 95090, Kar 103, NO Thrapsimi; 95109, Kar 106, S Kedros; 95123, Kar 107, S Kedros; 95147, Kar 109, NW Loutropigi; 95188, Kar 112, O Kedros; 95273, Kar 116, NW Kato Ktimeni; 95353, Fth 275, W Ekkara; 95551, Kar 128, SO Vlochos; 95881, Lar 31, Vrysia; 96426, Mag 63, SW Mikrothive; 96569, Lar 33, SW Eretria; 96607, Lar 34, SW Eretria; 96683, Lar 36, W Perivleptos; 97042, Mag 86, SSO Velestino; 97154, Mag 88, NW Chloi; 97290, Mag 91, NO Velestino; 97599, Mag 106, W Almyros; 97818, Mag 114, SSW Almyros; 98725, Lar 65, SW Gonni; 98746, Lar 67, SW Gonni; 99144, Lar 72, NW Elatia; 99269, Lar 76, SW Sikourio; 99418, Lar 83, NW Gyrtani; 99431, Lar 84, NW Gyrtani; 100224, Gre 160, SO Grevena; 100281, Gre 165, S Eleftherochori; 100340, Gre 168, SW Felli; 100357, Koz 128, SW Siatista; 100428, Koz 131, W Kaloneri; 100466, Koz 132, W Kaloneri; 100489, Koz 134, NW Eratyra; 100548, Koz 138, SW Pelekanos; 100645, Koz 141, SO Siatista; 100692, Gre 171, N Dafnero; 100729, Gre 174, NW Exarchos; 100769, Gre 177, SO Varis; 100850, Gre 183, W Knidi; 100877, Gre 184, SW Grevena; 100918, Gre 188, SW Grevena; 101048, Gre 194, SW Kipourio; 101073, Gre 195, W Mavranei; 101404, Mag 92, NO Velestino

Hordeum bulbosum

103453, Pre 97, Kanali

Hordeum leporinum

95495, Kar 125, S Gorgovite; 95772, Kar 141, SW Gefyria; 95960, Mag 45, SW Nea Anchialos; 96184, Mag 55, WNW Volos; 96315, Mag 58, WNW Volos; 96634, Lar 35, Paleomylos; 96902, Mag 78, O Kato Gotzea; 96996, Mag 84, S Aerino; 97646, Mag 109, O Neochoraki; 97780, Mag 113, SSW Almyros; 97869, Pie 42, SW Platamon; 97960, Pie 48, Nei Pori; 98000, Pie 47, Nei Pori; 98149, Pie 59, Paralia Skotinis; 98361, Lar 46, SO Omolio; 98560, Lar 57, O Rapsani; 98643, Lar 62, S Itea; 98921, Pie 70, Limin Litochorou; 99096, Lar 70, O Makrychori; 99226, Lar 74, S Elatia; 99363, Lar 80, N Amfithea; 99524, Lar 87, O Tirnavos; 99585, Lar 89, SW Tirnavos; 99641, Pie 75, W Kalivia Varikou; 99740, Pie 79, Paralia Katarini; 99988, Lar 93, NW Kokkino Nero; 100116, Lar 100, N Velika; 100164, Lar 101, S Velika; 100404, Koz 128, SW Siatista; 101218, The 277, SW Vrisella; 101358, The 280, SO Filiate

Hornungia petraea

100268, Gre 164, SO Grevena; 100304, Gre 166, S Elevtherochori; 100650, Koz 142, SO Siatista

Hyacinthella leucophaea

96531, Mag 67, W-Abhänge Porta; 96611, Lar 34, SW Eretria

Hymenocarpus circinnatus

94991, Kar 99, N Kedros; 95220, Kar 114, SO Anavra; 95992, Mag 46, Nea Anchialos; 96061, Mag 49, SW Chrysi Akti Panagias; 96223, Mag 56, WNW Volos; 96387, Mag 60, NO Sesklo; 96700, Mag 69, W Perivleptos; 96871, Mag 77, O Malaki; 96903, Mag 78, O Kato Gotzea; 97514, Mag 102, WNW Kanalia; 97608, Mag 107, NO Neochoraki; 97643, Mag 109, O Neochoraki; 97770, Mag 112, S Almyros; 98558, Lar 57, O Rapsani; 98645, Lar 62, S Itea; 100030, Lar 95, SO Kokkino Nero; 101205, The 277, SW Vrisella; 101261, The 278, S Sideri

Hyparrhenia hirta

101219, The 277, SW Vrisella; 101512, The 284, SW Igoumenitsa; 101721, The 297, SW Smertos; 102072, The 317, NW Plataria; 102168, The 324, SO Sivota; 102203, The 325, SO Sivota; 102247, The 329, SO Perdika; 102334, The 336, W Ag. Georgios; 102820, The 362, NO Morfi; 103210, Pre 83, SO Kastrosikia; 103234, Pre 86, NW Kastrosikia; 103301, Pre 90, Ligia; 103314, Pre 91, NO Loutsa; 103507, Pre 98, N Preveza; 103588, Pre 104, SO Neochori; 103898, Pre 119, S Kato Mirsini; 104183, Art 116, W-Hang Salaora; 104765, Eto 425, SO Aktion; 104839, Eto 429, WSW Ag. Nikolaos; 105042, Eto 440, S Paleros; 105052, Eto 441, S Paleros; 105154, Eto 446, SO Kandila; 105172, Eto 447, S Panagoula; 105347, Lef 76, Vlichio; 105559, Lef 88, NO Ag. Nikitas; 105651, Lef 96, S Athani; 105682, Lef 97, S Ag. Petros; 106117, Eto 470, NW Evinochori; 106997, Aha 264, NW Araxos; 107456, Aha 276, SO Chalandritsa

Hypocoum imberbe

94660, Tri 278, O Neochori; 94734, Tri 281, W Grizano; 94753, Tri 282, SO Farkadon; 95556, Kar 128, SO Vlochos; 95866, Lar 30, NO Neo Monastiri; 95911, Mag 44, SW Nea Anchialos; 96039, Mag 49, SW Chrysi Akti Panagias; 96349, Mag 60, NO Sesklo; 96583, Lar 34, SW Eretria; 96711, Mag 70, O Perivleptos; 97058, Mag 86, SSO Velestino; 97100, Mag 87, Velestino; 97146, Mag 88, NW Chloi; 97242, Lar 40, NO Agnanderi; 97281, Mag 91, NO Velestino; 98617, Lar 61, S Itea; 98648, Lar 62, S Itea; 99057, Lar 68, NO Makrychori; 99133, Lar 72, NW Elatia; 99270, Lar 76, SW Sikourio; 99318, Lar 79, SW Sikourio; 99350, Lar 80, N Amfithea; 99439, Lar 84, NW Gyrtioni; 99506, Lar 87, O Tirnavos; 99567, Lar 88, SW Tirnavos; 100382, Koz 128, SW Siatista; 100559, Koz 138, SW Pelekanos; 100654, Gre 170, NW Paleokastro; 100700, Gre 172, O Dafnero; 100814, Gre 180, Pylori

Hypocoum pendulum

100685, Gre 171, N Dafnero

Hypocoum procumbens

97923, Lar 106, NW Nea Mesangala; 97924, Lar 106, NW Nea Mesangala; 97964, Pie 48, Nei Pori; 98084, Pie 57, SO Paralia Panteleimonos; 98916, Pie 70, Limin Litochorou; 99683, Pie 76, Kalivia Varikou; 99724, Pie 79, Paralia Katarini; 99816, Pie 81, NO Paralia Katarini

Hypericum perforatum

95749, Kar 140, SO Ag. Vissarios; 102014, The 314, SW Ambelonas; 102039, The 315, NO Ambelonas; 102608, The 349, W Paramithia

Hypochoeris achyrophora

95016, Kar 99, N Kedros; 95684, Kar 136, SO Sofades; 95978, Mag 46, Nea Anchialos; 96099, Mag 50, SW Chrysi Akti Panagias; 96207, Mag 55, WNW Volos; 96284, Mag 58, WNW Volos; 96631, Lar 35, Paleomylos; 96741, Mag 72, SW Drakia; 96906, Mag 78, O Kato Gotzea; 96939, Mag 79, O Kato Gotzea; 97272, Mag 90, NO Almyros; 97558, Mag 104, W Almyros; 97810, Mag 113, SSW Almyros; 99220, Lar 74, S Elatia; 99381, Lar 81, NNW Amfithea; 100021, Lar 94, SO Kokkino Nero; 100167, Lar 101, S Velika; 101173, The 276, S Vrisella; 107133, Ili 153, SO Varda

Hypochoeris cretensis

102993, The 372, Leptokarya; 105158, Eto 446, SO Kandila; 106517, Eto 490, Malikia Beach; 106884, Aha 260, SO Kalamaki; 106892, Aha 260, SO Kalamaki; 107135, Ili 153, SO Varda; 107270, Ili 159, Kato Panagia; 107698, Aha 289, SO Kalentzi; 107764, Aha 292, S Stavrodromi

Hypochoeris glabra

94393, Tri 266, Sarakini; 99664, Pie 76, Kalivia Varikou; 99745, Pie 79, Paralia Katarini; 100155, Lar 101, S Velika

Hypochoeris radicata

103938, Pre 120, Nea Sinopi; 104119, Pre 130, O Nea Kerasous; 106498, Eto 488, Andirriou; 106624, Eto 497, Ano Kerasovo; 106648, Eto 498, Ano Kerasovo; 107086, Ili 151, SW Manolas; 107613, Aha 284, S Dafnoulas

Iberis

102801, The 359, S Karvounari

Imperata cylindrica

103565, Pre 103, Neochori, Pnevmatikos Faros; 105071, Eto 441, S Paleros; 105072, Eto 441, S Paleros; 106130, Eto 470, NW Evinochori; 106264, Eto 477, O Galatas; 106416, Eto 485, Trikorfo; 106514, Eto 490, Malikia Beach; 106679, Eto 500, Pappadate; 107112, Ili 153, SO Varda; 107170, Ili 155, Kourtesis

Inula britannica

102520, The 346, NO Grika; 102521, The 346, NO Grika

Inula candida subsp. **limonella**

105170, Eto 447, S Panagoula

Inula conyza

98485, Lar 55, S Karitsa

Inula crithmoides

101633, The 292, Kestrini; 101634, The 292, Kestrini; 101781, The 299, Sagiada; 103104, The 373, Igoumenitsa; 103586, Pre 103, Neochori, Pnevmatikos Faros; 104458, Eto 409, Vonitsa; 104584, Eto 414, NO Drimos; 104829, Eto 429, WSW Ag. Nikolaos;

104915, Lef 68, Kastell Ag. Mavra; 105339, Lef 76, Vlichos; 105723, Eto 450, W Etoliko; 106045, Eto 465, SO Etoliko; 107008, Aha 265, SO Kalogria; 107221, Ili 156, W Areti; 107285, Ili 159, Kato Panagia

Ipomoea batatas

104022, Pre 124, W Stefani; 104023, Pre 124, W Stefani

Ipomoea purpurea

101452, The 281, Igoumenitsa; 101822, The 302, SW Vrisella; 101960, The 310, SSW Mavroneri; 102216, The 327, SO Sivota; 102249, The 330, SO Perdika; 102786, The 358, Karvounari; 103002, The 372, Leptokarya; 103196, Pre 83, SO Kastrosikia; 103552, Pre 102, W Neochori; 103755, Pre 112, Kastri; 104426, Pre 141, Panagia; 104903, Eto 433, Plagia; 105368, Lef 78, Poros; 105694, Lef 97, S Ag. Petros; 105866, Eto 457, O Astakos; 105934, Eto 460, NW Chrisovitsa; 105979, Eto 464, Etoliko; 106371, Eto 483, Kato Vasiliki; 106931, Aha 262, NO Lakkopetra; 107287, Ili 160, Kato Panagia; 107330, Aha 269, S Tsoukaleika; 107459, Aha 276, SO Chalandritsa; 107635, Aha 286, SW Dafnoula

Iris pumila

96521, Mag 66, SO-Abhänge Porta; 96676, Lar 36, W Perivleptos; 100313, Gre 167, NNW Melissio

Iris tuberosa

94414, Tri 267, Sarakini; 94451, Tri 268, SO Vitoumas; 94592, Tri 276, NO Petroporos; 94692, Tri 280, SW Achladochori; 94901, Kar 92, S Dafnospilia; 94938, Kar 95, N Apidea; 95002, Kar 99, N Kedros; 95083, Kar 103, NO Thrapsimi; 95199, Kar 113, OSO Kedros; 95227, Kar 114, SO Anavra; 95326, Kar 121, O Asimochori; 95582, Kar 129, NO Vlochos; 95874, Lar 30, NO Neo Monastiri; 96493, Mag 64, WSW Mikrothive; 96675, Lar 36, W Perivleptos; 96985, Mag 83, ONO Kala Nera; 97039, Mag 86, SSO Velestino; 97443, Mag 100, S Keramidi; 97615, Mag 107, NO Neochoraki; 97694, Mag 109, O Neochoraki; 97716, Mag 111, SW Neraida; 98178, Pie 61, SW Leptokarya; 98729, Lar 65, SW Gonni; 98869, Pie 67, ONO Litochoro; 98940, Pie 71, NO Litochoro

Iris unguicularis

98829, Pie 66, O Litochoro; 98958, Pie 71, NO Litochoro

Jasminum officinale

104036, Pre 124, W Stefani

Juniperus communis

98218, Pie 64, O Panteleimon

Jurinea mollis

96814, Mag 73, SW Drakia

Kickxia commutata* subsp. *graeca

101766, The 299, Sagiada; 101956, The 310, SSW Mavroneri; 102500, The 344, NW Krystallopigi; 102565, The 347, SO Grika; 102779, The 358, Karvounari; 102853, The 365, NW Morfi; 103040, Ioa 745, Grimbova; 103183, Pre 82, Kastrosikia; 104250, Pre 133, S Rizovouni; 105831, Eto 457, O Astakos; 106478, Eto 487, SO Riza; 106594, Eto 493, Kato Retsina; 106738, Eto 503, Trichoni

Knautia integrifolia

96016, Mag 47, O Nea Anchialos; 96103, Mag 50, SW Chrysi Akti Panagias; 96240, Mag 57, WNW Volos; 96723, Mag 71, NW Agria; 97704, Mag 109, O Neochoraki; 99127, Lar 71, SO Evangelismos; 101234, The 277, SW Vrisella

Kochia scoparia

101753, The 299, Sagiada; 101758, The 299, Sagiada; 103206, Pre 83, SO Kastrosikia; 103574, Pre 103, Neochori, Pnevmatikos Faros; 103582, Pre 103, Neochori, Pnevmatikos Faros; 103583, Pre 103, Neochori, Pnevmatikos Faros; 104163, Art 115, S Vigla; 104837, Eto 429, WSW Ag. Nikolaos; 104916, Lef 68, Kastell Ag. Mavra; 106203, Eto 474, SO Xireika; 107271, Ili 159, Kato Panagia

Lactuca saligna

101597, The 289, SSO Kestrini; 102176, The 324, SO Sivota; 102377, The 338, SO Ag. Georgios; 102662, The 351, W Zervochoi; 102707, The 353, SW Zervochoi; 102852, The 365, NW Morfi; 103072, Ioa 746, Grimbova; 103180, Pre 82, Kastrosikia; 103430, Pre 96, NW Kanali; 103689, Pre 109, SW Mesopotamos; 103732, Pre 111, W Kanallaki; 104321, Pre 136, N Filippias; 104397, Pre 140, Panagia; 105750, Eto 451, O Katochi; 106277, Eto 477, O Galatas; 106589, Eto 493, Kato Retsina; 106735, Eto 503, Trichoni; 106844, Aha 259, Kato Alissos; 107413, Aha 273, SW Platanovrisi; 107599, Aha 284, S Dafnoula; 107710, Aha 290, SO Kalentzi

Lactuca serriola

101800, The 301, NO Igoumenitsa; 103974, Pre 121, SO Oropos; 105385, Lef 78, Poros

Lactuca viminea

102507, The 345, NO Grika; 102946, The 370, SSW Plakoti; 104205, Pre 131, W Stefani; 104338, Pre 137, W Pantanassa; 104438, Pre 142, Klisoura; 107506, Aha 281, S Kalavrista; 107540, Aha 282, S Kalanos

Lagurus ovatus

100113, Lar 100, N Velika; 100150, Lar 101, S Velika

Lamium amplexicaule

94386, Tri 266, Sarakini; 94463, Tri 268, SO Vitoumas; 94573, Tri 274, Faneromeni; 94614, Tri 276, NO Petroporos; 94657, Tri 278, O Neochori; 94749, Tri 282, SO Farkadon; 94789, Kar 87, N Agiopigi; 94931, Kar 95, N Apidea; 95004, Kar 99, N Kedros; 95062, Kar 101, NO Thrapsimi; 95221, Kar 114, SO Anavra; 95334, Kar 121, O Asimochori; 95390, Fth 277, O Ekkara; 95434, Kar 123, W Stavros; 95462, Kar 124, S Gorgovite; 95508, Kar 126, NW Palamas; 95548, Kar 128, SO Vlochos; 95622, Kar 132, NO Itea; 95651, Kar 134, W Sofades; 95718, Kar 138, SO Ag. Vissarios; 95763, Kar 141, SW Gefyria; 95796, Kar 142, NO Gefyria; 95815, Kar 142, NO Gefyria; 95846, Fth 278, N Neo Monastiri; 95924, Mag 44, SW Nea Anchialos; 96062, Mag 49, SW Chrysi Akti Panagias; 96304, Mag 58, WNW Volos; 96361, Mag 60, NO Sesklo; 96427, Mag 63, SW Mikrothive; 96553, Lar 33, SW Eretria; 96599, Lar 34, SW Eretria; 96653, Lar 36, W Perivleptos; 96832, Mag 75, SW Drakia; 96993, Mag 84, S Aerino; 97088, Mag 87, Velestino; 97136, Mag 88, NW Chloi; 97226, Lar 40, NO Agnanderi; 97302, Mag 92, NO Velestino; 97330, Mag 94, NO Velestino; 97487, Mag 102, WNW Kanalia; 97543, Mag 104, W Almyros; 97763, Mag 112, S Almyros; 97937, Pie 47, Nei Pori; 98187, Pie 62, SSW Leptokarya; 98283, Lar 43, W Omolio; 98694, Lar 63, SW Itea; 98749, Lar 67, SW Gonni; 98807, Pie 65, SO Litochoro; 98866, Pie 66, O Litochoro; 98949, Pie 71, NO Litochoro; 99035, Lar 68, NO Makrychori; 99151, Lar 72, NW Elatia; 99398, Lar 81, NNW Amfithea; 99460, Lar 84, NW Gyrtioni; 99525, Lar 87, O Tirnavos; 99556, Lar 88, SW Tirnavos; 99770, Pie 81, NO Paralia Katarini; 100210, Gre 160, SO Grevena; 100276, Gre 164, SO Grevena; 100389, Koz 128, SW Siatista; 100429, Koz 131, W Kaloneri; 100453, Koz 132, W Kaloneri; 100585, Koz 139, W Pelekanos; 100642, Koz 141, SO Siatista; 100694, Gre 171, N Dafnero; 100765, Gre 177, SO Varis; 100859, Gre 183, W Knidi; 100921, Gre 188, SW Grevena; 107066, Ili 149, SW Varda; 107358, Aha 270, S Peristeri

Lamium bifidum subsp. balcanicum

95140, Kar 108, NW Loutropigi; 100314, Gre 167, NNW Melissio; 100975, Gre 189, NW Pigaditsa; 101035, Gre 193, SW Kipourio; 101096, Gre 196, W Mavranei

Lamium bifidum subsp. bifidum

94497, Tri 269, NO Megarchi; 94539, Tri 270, S Dialekto; 94766, Kar 86, SSW Karditsa; 94812, Kar 88, S Zaimi; 94845, Kar 89, NW Kallifoni; 94987, Kar 99, N Kedros; 95291, Kar 119, O Leondari; 95401, Kar 122, NW Anavra; 95454, Kar 124, S Gorgovite; 95584, Kar 129, NO Vlochos; 95678, Kar 135, SW Sofades; 95876, Lar 30, NO Neo Monastiri; 95906, Mag 44, SW Nea Anchialos; 96693, Lar 36, W Perivleptos; 96865, Mag 76, SW Drakia; 97215, Lar 39, NO Agnanderi; 97249, Mag 90, NO Almyros; 97369, Mag 95, S Kanalia; 97425, Mag 99, SW Keramidi; 97456, Mag 100, S Keramidi; 97496, Mag 102, WNW Kanalia; 97532, Mag 103, NNWAlmyros; 97702, Mag 109, O Neochoraki; 97850, Pie 42, SW Platamon; 97934, Lar 107, SW Nea Mesangala; 98168, Pie 60, W Paralia Skotinis; 98231, Lar 42, W Omolio; 98349, Lar 46, SO Omolio; 98533, Lar 56, O Rapsani; 98673, Lar 63, SW Itea; 98771, Pie 65, SO Litochoro; 98828, Pie 66, O Litochoro; 99131, Lar 72, NW Elatia; 99771, Pie 81, NO Paralia Katarini; 99884, Pie 87, SO Kokous; 99945, Lar 90, SO Karitsa; 100011, Lar 94, SO Kokkino Nero; 100134, Lar 101, S Velika; 100231, Gre 160, SO Grevena; 100892, Gre 185, SW Grevena; 100995, Gre 191, NO Kipourio; 101079, Gre 195, W Mavranei

Lamium garganicum

95163, Kar 110, N Loutropigi; 95164, Kar 110, N Loutropigi; 96864, Mag 76, SW Drakia; 96989, Mag 83, ONO Kala Nera; 98066, Pie 54, SW Platamon; 98397, Lar 49, S Stomio; 98434, Lar 51, SO Stomio; 98457, Lar 54, Karitsa; 98580, Lar 58, O Rapsani; 99975, Lar 91, Kokkino Nero; 100052, Lar 96, SO Kokkino Nero

Lamium purpureum

94512, Tri 270, S Dialekto; 94571, Tri 274, Faneromeni; 94710, Tri 281, W Grizano; 94773, Kar 86, SSW Karditsa; 94813, Kar 88, S Zaimi; 94836, Kar 89, NW Kallifoni; 95381, Fth 277, O Ekkara; 95400, Kar 122, NW Anavra; 95443, Kar 123, W Stavros; 95483, Kar 124, S Gorgovite; 95524, Kar 127, W Metamorfosis; 95680, Kar 135, SW Sofades; 97849, Pie 42, SW Platamon; 97882, Lar 104, SW Paleopyrgos; 98030, Pie 51, SW Platamon; 98088, Pie 57, SO Paralia Panteleimonos; 98251, Lar 42, W Omolio; 98329, Lar 45, O Omolio; 98452, Lar 54, Karitsa; 98553, Lar 57, O Rapsani; 98865, Pie 66, O Litochoro; 99141, Lar 72, NW Elatia; 99638, Pie 75, W Kalivia Varikou; 99769, Pie 81, NO Paralia Katarini; 99956, Lar 90, SO Karitsa; 100179, Ima 72, NO Kastania; 100455, Koz 132, W Kaloneri; 100492, Koz 134, NW Eratyra; 100584, Koz 139, W Pelekanos; 100811, Gre 180, Pylori; 101132, Gre 198, NW Krania; 103931, Pre 120, Nea Sinopi; 107416, Aha 273, SW Platanovrisi; 107557, Aha 282, S Kalanos

Lapsana communis

99927, Lar 103, SO Karitsa; 100019, Lar 94, SO Kokkino Nero

Lathyrus aphaca

97665, Mag 109, O Neochoraki; 98878, Pie 67, ONO Litochoro

Lathyrus cicera

95038, Kar 100, NO Thrapsimi; 95565, Kar 128, SO Vlochos; 95694, Kar 136, SO Sofades; 95745, Kar 140, SO Ag. Vissarios; 95858, Fth 278, N Neo Monastiri; 95867, Lar 30, NO Neo Monastiri; 95899, Lar 32, Farsala; 95972, Mag 45, SW Nea Anchialos; 95980, Mag 46, Nea Anchialos; 96078, Mag 49, SW Chrysi Akti Panagias; 96247, Mag 57, WNW Volos; 96564, Lar 33, SW Eretria; 97060, Mag 86, SSO Velestino; 97317, Mag 92, NO Velestino; 97524, Mag 103, NNWAlmyros; 97572, Mag 104, W Almyros; 97992, Pie 47, Nei Pori; 98639, Lar 62, S Itea; 98883, Pie 68, NO Litochoro; 98925, Pie 71, NO Litochoro; 99240, Lar 74, S Elatia; 99612, Lar 89, SW Tirnavos; 99829, Pie 82, SO Sevasti; 100396, Koz 128, SW Siatista

Lathyrus digitatus

94899, Kar 92, S Dafnospilia; 95265, Kar 116, NW Kato Ktimeni; 96532, Mag 68, S Kokkinovrachos; 97386, Mag 97, SW Keramidi; 97720, Mag 111, SW Neraida; 97792, Mag 113, SSW Almyros; 100491, Koz 134, NW Eratyra; 100667, Gre 171, N Dafnero; 100772, Gre 177, SO Varis; 100868, Gre 184, SW Grevena; 100970, Gre 189, NW Pigaditsa; 101014, Gre 193, SW Kipourio

Lathyrus laxiflorus

95270, Kar 116, NW Kato Ktimeni; 98024, Pie 51, SW Platamon; 98208, Pie 64, O Panteleimon; 98401, Lar 49, S Stomio; 98458, Lar 54, Karitsa; 98540, Lar 56, O Rapsani; 99926, Lar 103, SO Karitsa; 101077, Gre 195, W Mavranei

Lathyrus pannonicus

100306, Gre 166, S Elevationochori; 100307, Gre 166, S Elevationochori; 100325, Gre 167, NNW Melissio; 100722, Gre 174, NW Exarchos

Lathyrus setifolius

95983, Mag 46, Nea Anchialos; 96100, Mag 50, SW Chrysi Akti Panagias; 96742, Mag 72, SW Drakia; 96946, Mag 80, WNW Kala Nera; 97355, Mag 94, NO Velestino; 97841, Pie 42, SW Platamon; 98175, Pie 60, W Paralia Skotinis; 98700, Lar 64, SO Gonni; 100007, Lar 94, SO Kokkino Nero; 101005, Gre 191, NO Kipourio; 101206, The 277, SW Vrisella; 101359, The 280, SO Filiate

Lathyrus sphaericus

101161, The 276, S Vrisella; 101322, The 279, SW Sideri

Lathyrus venetus

98423, Lar 51, SO Stomio

Legousia speculum-veneris

95693, Kar 136, SO Sofades; 95777, Kar 141, SW Gefyria; 97314, Mag 92, NO Velestino; 101000, Gre 191, NO Kipourio

Leontodon cichoraceus

97422, Mag 99, SW Keramidi; 98391, Lar 49, S Stomio; 100248, Gre 161, SO Grevena; 100320, Gre 167, NNW Melissio; 100507, Koz 134, NW Eratyra; 100663, Gre 171, N Dafnero; 100904, Gre 185, SW Grevena; 101019, Gre 193, SW Kipourio; 101078, Gre 195, W Mavranei

Leontodon crispus

98896, Pie 69, NO Litochoro; 98968, Pie 71, NO Litochoro; 98974, Pie 72, SW Plaka; 101193, The 276, S Vrisella; 101194, The 276, S Vrisella

Leontodon crispus subsp. asper

102580, The 348, SW Psaka; 105421, Lef 82, SW Vafkeri

Leontodon crispus subsp. crispus

107563, Aha 282, S Kalanos

Leontodon hispidus

98373, Lar 47, SO Omolio; 99735, Pie 79, Paralia Katarini

Leontodon tuberosus

94422, Tri 267, Sarakini; 94464, Tri 268, SO Vitoumas; 94549, Tri 271, S Dilofo; 94616, Tri 276, NO Petroporos; 94702, Tri 281, W Grizano; 94736, Tri 282, SO Farkadon; 94795, Kar 87, N Agiopigi; 94815, Kar 88, S Zaimi; 94848, Kar 89, NW Kallifoni; 94941, Kar 95, N Apidea; 94983, Kar 99, N Kedros; 95047, Kar 101, NO Thrapsimi; 95229, Kar 114, SO Anavra; 95295, Kar 120, W Asimochori; 95485, Kar 125, S Gorgovite; 95527, Kar 127, W Metamorfosis; 95592, Kar 130, SO Ag. Dimitrios; 95643, Kar 133, NO Sikee; 95736, Kar 139, Kappadokiko; 95778, Kar 141, SW Gefyria; 95837, Fth 278, N Neo Monastiri; 95973, Mag 45, SW Nea Anchialos; 96081, Mag 50, SW Chrysi Akti Panagias; 96221, Mag 56, WNW Volos; 96316, Mag 58, WNW Volos; 96362, Mag 60, NO Sesklo; 96491, Mag 64, WSW Mikrothive; 96547, Lar 33, SW Eretria; 96598, Lar 34, SW Eretria; 96659, Lar 36, W Perivleptos; 96750, Mag 72, SW Drakia; 96932, Mag 79, O Kato Gotzea; 97019, Mag 85, SW Aerino; 97310, Mag 92, NO Velestino; 97614, Mag 107, NO Neochoraki; 97674, Mag 109, O Neochoraki; 97768, Mag 112, S Almyros; 98070, Pie 55,

SW Platamon; 98169, Pie 60, W Paralia Skotinis; 98296, Lar 44, W Omolio; 98331, Lar 45, O Omolio; 98543, Lar 56, O Rapsani; 98631, Lar 62, S Itea; 98830, Pie 66, O Litochoro; 99121, Lar 71, SO Evangelismos; 99163, Lar 72, NW Elatia; 99291, Lar 78, SW Sikourio; 99342, Lar 80, N Amfithea; 99718, Pie 78, Paralia Katarini; 99785, Pie 81, NO Paralia Katarini; 99909, Lar 102, SO Karitsa; 100002, Lar 94, SO Kokkino Nero; 100764, Gre 177, SO Varis; 100958, Gre 188, SW Grevena; 101154, The 276, S Vrisella; 101284, The 278, S Sideri; 101453, The 281, Igoumenitsa; 101557, The 287, NW Igoumenitsa; 101637, The 292, Kestrini; 101673, The 295, Kentro; 101779, The 299, Sagiada; 101868, The 303, SW Vrisella; 101941, The 309, N Faneromeni; 102059, The 316, Kamitsani; 102067, The 317, NW Plataria; 102134, The 321, NW Sivota; 102214, The 326, SO Sivota; 102381, The 338, SO Ag. Georgios; 102465, The 342, NW Neochori; 102554, The 346, NO Grika; 102563, The 347, SO Grika; 102604, The 348, SW Psaka; 102702, The 353, SW Zervochori; 102718, The 355, SW Gardiki; 102894, The 367, SO Avaritsa; 102933, The 369, SSW Plakoti; 102984, The 371, Leptokarya; 103028, loa 744, O Vrosina; 103049, loa 745, Grimbova; 103085, loa 747, Zalongo; 103086, loa 747, Zalongo; 103188, Pre 82, Kastrosikia; 103226, Pre 86, NW Kastrosikia; 103304, Pre 90, Ligia; 103328, Pre 91, NO Loutsa; 103350, Pre 93, O Valanidorrachi; 103445, Pre 97, Kanali; 103487, Pre 98, N Preveza; 103564, Pre 103, Neochori, Pnevmatikos Faros; 103587, Pre 104, SO Neochori; 103677, Pre 109, SW Mesopotamos; 103793, Pre 113, SO Kanallaki; 103828, Pre 115, N Mirsini; 103896, Pre 119, S Kato Mirsini; 104009, Pre 122, Oropos; 104098, Art 117, SW Strongili; 104216, Pre 132, Tirgia; 104261, Pre 134, NW Rizovouni; 104318, Pre 136, N Filippias; 104327, Pre 137, W Pantanassa; 104514, Eto 411, O Vonitsa; 104600, Eto 415, OSO Drimos; 104623, Eto 417, SO Trifos; 104680, Eto 420, SO Katouna; 104716, Eto 422, O Nea Kamarina; 104737, Eto 423, Panagia; 104940, Lef 69, Lefkas; 104998, Eto 436, S Vonitsa; 105058, Eto 441, S Paleros; 105146, Eto 446, SO Kandila; 105184, Eto 448, SO Panagoula; 105200, Eto 449, W Sklavena; 105246, Lef 71, S Lefkas; 105290, Lef 74, SSO Nikiana; 105364, Lef 77, S Katochori; 105414, Lef 81, W Nidri; 105486, Lef 85, W Frinio; 105568, Lef 90, S Ag. Nikitas; 105596, Lef 93, N Chortata; 105660, Lef 96, S Athani; 105773, Eto 453, NW Katochi; 105803, Eto 454, NW Lesini; 105827, Eto 456, SO Astakos; 105896, Eto 459, N Panagia; 105942, Eto 461, W Prodomos; 106143, Eto 470, NW Evinochori; 106225, Eto 474, SO Xireika; 106340, Eto 482, N Kato Vasiliki; 106442, Eto 486, Trikorfo; 106577, Eto 492, Kato Retsina; 106649, Eto 498, Ano Kerasovo; 106787, Eto 505, Dafnias; 106852, Aha 260, SO Kalamaki; 106979, Aha 264, NW Araxos; 107000, Aha 265, SO Kalogria; 107158, Ili 154, SO Psari; 107222, Ili 156, W Areti; 107226, Ili 157, SW Lechena; 107372, Aha 271, NW Isoma; 107387, Aha 272, SW Vasiliko; 107439, Aha 274, NW Chalandritsa; 107470, Aha 277, W Katarraktis; 107489, Aha 278, SO Katarraktis; 107499, Aha 279, SW Demestika; 107580, Aha 283, O Vare; 107629, Aha 285, S Dafnoulia; 107661, Aha 287, SW Kritharakia; 107694, Aha 289, SO Kalentzi; 107721, Aha 290, SO Kalentzi; 107772, Aha 292, S Stavrodromi

Lepidium campestre

100605, Koz 140, SW Dryovouno

Lepidium draba

94583, Tri 275, N Faneromeni; 94940, Kar 95, N Apidea; 94962, Kar 97, NO Paliouri; 95172, Kar 111, Loutropigi; 95371, Fth 276, O Ekkara; 95435, Kar 123, W Stavros; 95489, Kar 125, S Gorgovite; 95547, Kar 127, W Metamorfosis; 95588, Kar 130, SO Ag. Dimitrios; 95669, Kar 134, W Sofades; 95775, Kar 141, SW Gefyria; 95800, Kar 142, NO Gefyria; 95835, Fth 278, N Neo Monastiri; 95942, Mag 45, SW Nea Anchialos; 96047, Mag 49, SW Chrysi Akti Panagias; 96296, Mag 58, WNW Volos; 96376, Mag 60, NO Sesklo; 96467, Mag 64, WSW Mikrothive; 96709, Mag 70, O Perivleptos; 96951, Mag 80, WNW Kala Nera; 96994, Mag 84, S Aerino; 97203, Lar 38, SW Mega Monastiri; 97236, Lar 40, NO Agnanderi; 97299, Mag 92, NO Velestino; 97595, Mag 105, W Almyros; 97673, Mag 109, O Neochoraki; 97731, Mag 112, S Almyros; 97982, Pie 47, Nei Pori; 98221, Pie 64, O Panteleimon; 98247, Lar 42, W Omolio; 98371, Lar 47, SO Omolio; 98615, Lar 61, S Itea; 98672, Lar 62, S Itea; 98933, Pie 71, NO Litochoro; 99246, Lar 74, S Elatia; 99287, Lar 77, SW Sikourio; 99390, Lar 81, NNW Amfithea; 99440, Lar 84, NW Gyrtioni; 99741, Pie 79, Paralia Katarini; 99773, Pie 81, NO Paralia Katarini; 99812, Pie

81, NO Paralia Katarini; 99874, Pie 87, SO Kokous; 100043, Lar 96, SO Kokkino Nero; 100249, Gre 161, SO Grevena; 100283, Gre 165, S Elevtherochori; 100379, Koz 128, SW Siatista; 100456, Koz 132, W Kaloneri; 100560, Koz 138, SW Pelekanos; 100614, Koz 141, SO Siatista; 100680, Gre 171, N Dafnero; 100763, Gre 177, SO Varis; 100968, Gre 188, SW Grevena; 101045, Gre 194, SW Kipourio

Lepidium graminifolium

97585, Mag 105, W Almyros; 97586, Mag 105, W Almyros; 101520, The 284, SW Igoumenitsa; 101596, The 289, SSO Kestrini; 103807, Pre 114, SO Kanallaki; 104025, Pre 124, W Stefani; 104926, Lef 68, Kastell Ag. Mavra; 105324, Lef 76, Vlichos; 105386, Lef 78, Poros; 105492, Lef 86, W Frinio; 105690, Lef 97, S Ag. Petros; 105751, Eto 451, O Katochi; 106281, Eto 477, O Galatas; 106511, Eto 489, Andirion; 106562, Eto 492, Kato Retsina; 106716, Eto 502, Pappadate; 106811, Aha 257, O Kato Achaia; 106860, Aha 260, SO Kalamaki; 107049, Ili 149, SW Varda; 107109, Ili 153, SO Varda; 107288, Ili 160, Kato Panagia; 107304, Aha 269, S Tsoukaleika

Lepidium hirtum

97392, Mag 97, SW Keramidi; 97717, Mag 111, SW Neraida

Lepidium ruderales

99274, Lar 77, SW Sikourio; 99706, Pie 78, Paralia Katarini

Leucojum aestivum

99696, Pie 77, W Kalivia Varikou; 99697, Pie 77, W Kalivia Varikou

Limonium bellidifolium

105393, Lef 80, Poros Paralia

Limonium echioides

107005, Aha 265, SO Kalogria

Limonium ocymifolium

101770, The 299, Sagiada; 101780, The 299, Sagiada; 104101, Art 118, S Strongili; 104155, Art 115, S Vigla; 104913, Lef 68, Kastell Ag. Mavra; 105338, Lef 76, Vlichos; 106056, Eto 467, NW Messolongi; 107006, Aha 265, SO Kalogria; 107220, Ili 156, W Areti

Limonium sinuatum

106885, Aha 260, SO Kalamaki; 106887, Aha 260, SO Kalamaki

Linaria chalepensis

95945, Mag 45, SW Nea Anchialos; 96452, Mag 63, SW Mikrothive

Linaria pelisseriana

94424, Tri 267, Sarakini; 96495, Mag 65, WSW Mikrothive; 97994, Pie 47, Nei Pori; 99262, Lar 75, SSO Elatia; 99372, Lar 80, N Amfithea

Linaria simplex

94408, Tri 266, Sarakini; 94457, Tri 268, SO Vitoumas; 94600, Tri 276, NO Petroporos; 94687, Tri 279, SW Krini; 94748, Tri 282, SO Farkadon; 94960, Kar 97, NO Paliouri; 95017, Kar 99, N Kedros; 95111, Kar 106, S Kedros; 95243, Kar 114, SO Anavra; 95575, Kar 129, NO Vlochos; 95662, Kar 134, W Sofades; 95822, Kar 143, Neo Ikonio; 95844, Fth 278, N Neo Monastiri; 95891, Lar 32, Farsala; 95979, Mag 46, Nea Anchialos; 96065, Mag 49, SW Chrysi Akti Panagias; 96183, Mag 55, WNW Volos; 96305, Mag 58, WNW Volos; 96421, Mag 62, SW Sesklo; 96425, Mag 63, SW Mikrothive; 96555, Lar 33, SW Eretria; 96626, Lar 35, Paleomylos; 96651, Lar 36, W Perivleptos; 96779, Mag 72, SW Drakia; 96968, Mag 82, ONO Kala Nera; 97031, Mag 85, SW Aerino; 97152, Mag 88, NW Chloi; 97199, Lar 38, SW Mega Monastiri; 97728, Mag 112, S Almyros; 97904, Lar 105, Nea Mesangala; 97995, Pie 47, Nei Pori; 98006, Pie 50, SW Platamon; 98153, Pie 59, Paralia Skotinis; 98711, Lar 64, SO Gonni; 98789, Pie 65, SO Litochoro; 98836,

Pie 66, O Litochoro; 98946, Pie 71, NO Litochoro; 98978, Pie 72, SW Plaka; 99004, Pie 73, SW Leptokarya; 99106, Lar 71, SO Evangelismos; 99164, Lar 72, NW Elatia; 99324, Lar 79, SW Sikourio; 99373, Lar 80, N Amfithea; 99426, Lar 84, NW Gyrtoni; 99600, Lar 89, SW Tirnavos; 99692, Pie 76, Kalivia Varikou; 100220, Gre 160, SO Grevena; 100275, Gre 164, SO Grevena; 100341, Gre 168, SW Felli; 100702, Gre 172, O Dafnero; 100761, Gre 177, SO Varis; 100819, Gre 181, NW Pylori; 100863, Gre 183, W Knidi; 100903, Gre 185, SW Grevena; 100926, Gre 188, SW Grevena

Linum austriacum

96274, Mag 58, WNW Volos; 97188, Lar 38, SW Mega Monastiri; 100044, Lar 96, SO Kokkino Nero; 100255, Gre 164, SO Grevena; 100757, Gre 177, SO Varis

Linum elegans

100716, Gre 173, NW Exarchos

Linum hologynum

106099, Eto 468, Messolongi; 106100, Eto 468, Messolongi

Linum strictum

106221, Eto 474, SO Xireika

Linum tenuifolium

105561, Lef 88, NO Ag. Nikitas; 105562, Lef 88, NO Ag. Nikitas

Lithospermum purpureocaeruleum

96837, Mag 75, SW Drakia; 96965, Mag 82, ONO Kala Nera; 97421, Mag 99, SW Keramidi; 97870, Pie 42, SW Platamon; 98026, Pie 51, SW Platamon; 98205, Pie 64, O Panteleimon; 98273, Lar 42, W Omolio; 98413, Lar 50, SO Stomio; 98451, Lar 54, Karitsa; 98538, Lar 56, O Rapsani; 98986, Pie 72, SW Plaka; 99024, Pie 74, SW Leptokarya; 99863, Pie 86, N Sevasti; 99880, Pie 87, SO Kokous; 99963, Lar 90, SO Karitsa; 100065, Lar 97, Poliourio; 100990, Gre 190, NW Pigaditsa

Lobularia maritima

105711, Lef 98, Vasiliki; 107585, Aha 283, O Vare; 107586, Aha 283, O Vare

Lolium rigidum

94650, Tri 277, S Neochori; 95450, Kar 123, W Stavros; 95938, Mag 45, SW Nea Anchialos; 96776, Mag 72, SW Drakia; 99489, Lar 85, NO Vryotopo; 99640, Pie 75, W Kalivia Varikou; 101254, The 277, SW Vrisella; 101405, Lar 81, NNW Amfithea; 101460, The 281, Igoumenitsa; 102962, loa 742, SO Vrosina; 105227, Lef 70, Lefkas; 106520, Eto 490, Malikia Beach

Lolium temulentum

103973, Pre 120, Nea Sinopi; 104056, Pre 124, W Stefani

Lomelosia epirota

105542, Lef 89, NO Ag. Nikitas; 105543, Lef 89, NO Ag. Nikitas

Lonicera japonica

105756, Eto 451, O Katochi

Lotus angustissimus

104745, Eto 424, NO Ag. Nikolaos

Lotus corniculatus

100337, Gre 168, SW Felli; 100586, Koz 139, W Pelekanos; 101311, The 279, SW Sideri; 101952, The 309, N Faneromeni; 102021, The 314, SW Ambelonas; 102047, The 315, NO Ambelonas; 102415, The 340, NO Koritiani; 102512, The 345, NO Grika; 102599,

The 348, SW Psaka; 102755, The 355, SW Gardiki; 102910, The 368, O Avaritsa; 102961, Ioa 742, SO Vrosina; 103021, Ioa 744, O Vrosina; 105440, Lef 83, W Vafkeri

Lotus cytisoides

104480, Eto 409, Vonitsa; 105392, Lef 80, Poros Paralia; 105695, Lef 98, Vasiliki; 106886, Aha 260, SO Kalamaki; 106889, Aha 260, SO Kalamaki; 106936, Aha 262, NO Lakkopetra

Lotus edulis

96725, Mag 71, NW Agria; 96787, Mag 72, SW Drakia; 96941, Mag 79, O Kato Gotzea

Lotus ornithopodioides

99949, Lar 90, SO Karitsa; 101204, The 277, SW Vrisella; 104636, Eto 418, NW Katouna; 104678, Eto 420, SO Katouna; 106982, Aha 264, NW Araxos; 107091, Ili 151, SW Manolas; 107550, Aha 282, S Kalanos

Lotus palustris

102556, The 346, NO Grika; 102557, The 346, NO Grika

Lotus tenuis

107702, Aha 289, SO Kalentzi

Lunaria annua

94909, Kar 93, Dafnospilia; 95379, Fth 277, O Ekkara; 95885, Lar 32, Farsala; 96967, Mag 82, ONO Kala Nera; 97360, Mag 94, NO Velestino; 97435, Mag 100, S Keramidi; 97493, Mag 102, WNW Kanalia; 97938, Pie 47, Nei Pori; 98274, Lar 42, W Omolio; 98335, Lar 45, O Omolio; 98440, Lar 52, SSW Stomio; 98492, Lar 55, S Karitsa; 99923, Lar 102, SO Karitsa; 100060, Lar 97, Poliourio

Lupinus angustifolius

99238, Lar 74, S Elatia; 100001, Lar 94, SO Kokkino Nero

Lupinus micranthus

106481, Eto 487, SO Riza

Luzula forsteri

94900, Kar 92, S Dafnospilia; 98211, Pie 64, O Panteleimon; 98304, Lar 44, W Omolio; 98368, Lar 47, SO Omolio; 98433, Lar 51, SO Stomio; 98449, Lar 54, Karitsa; 99939, Lar 103, SO Karitsa; 100190, Ima 72, NO Kastania

Luzula luzuloides

96534, Mag 68, S Kokkinovrachos; 98445, Lar 53, SW Stomio

Lycopus europaeus

101589, The 288, NW Igoumenitsa; 103644, Pre 108, O Valanidorrachi; 104374, Pre 139, SW Kerasona; 107278, Ili 159, Kato Panagia

Lysimachia atropurpurea

101198, The 277, SW Vrisella; 102400, The 339, N Koritiani

Lythrum salicaria

101468, The 281, Igoumenitsa; 101588, The 288, NW Igoumenitsa; 103665, Pre 109, SW Mesopotamos; 104083, Pre 125, SO Stefani; 104135, Pre 130, O Nea Kerasous; 104531, Eto 412, SO Paliambela; 106074, Eto 467, NW Messolongi

Malabaila aurea

96108, Mag 50, SW Chrysi Akti Panagias; 96724, Mag 71, NW Agria; 96780, Mag 72, SW Drakia; 98186, Pie 61, SW Leptokarya; 99233, Lar 74, S Elatia

Malcolmia flexuosa

100081, Lar 98, Poliourio

Malcolmia graeca subsp. **bicolor**

105443, Lef 83, W Vafkeri; 107107, Ili 152, WNW Manolas

Malcolmia maritima

100085, Lar 98, Poliourio

Malcolmia nana

94412, Tri 266, Sarakini; 97918, Lar 105, Nea Mesangala; 97920, Lar 105, Nea Mesangala; 97930, Lar 106, NW Nea Mesangala; 97952, Pie 48, Nei Pori; 98389, Lar 48, Stomio; 99681, Pie 76, Kalivia Varikou; 99722, Pie 79, Paralia Katarini; 99819, Pie 81, NO Paralia Katarini

Malva nicaeensis

95752, Kar 141, SW Gefyria; 101237, The 277, SW Vrisella

Malva sylvestris

94639, Tri 277, S Neochori; 94980, Kar 99, N Kedros; 95439, Kar 123, W Stavros; 95615, Kar 132, NO Itea; 95683, Kar 136, SO Sofades; 95758, Kar 141, SW Gefyria; 95948, Mag 45, SW Nea Anchialos; 96233, Mag 57, WNW Volos; 96636, Lar 35, Paleomylos; 97131, Mag 88, NW Chloi; 98532, Lar 56, O Rapsani; 100108, Lar 100, N Velika; 100402, Koz 128, SW Siatista; 101004, Gre 191, NO Kipourio; 101286, The 278, S Sideri; 101456, The 281, Igoumenitsa; 101593, The 289, SSO Kestrini; 101898, The 305, W Elea; 101980, The 311, SW Mavroneri; 102099, The 318, Paralia Platarias; 102279, The 334, SW Karteri; 102456, The 342, NW Neochori; 102645, The 350, S Paramithia; 102785, The 358, Karvounari; 102867, The 366, S Margariti; 102965, Ioa 743, SW Vrosina; 103204, Pre 83, SO Kastrosikia; 103297, Pre 90, Liglia; 103392, Pre 94, N Kastrosikia; 103475, Pre 98, N Preveza; 103676, Pre 109, SW Mesopotamos; 103801, Pre 114, SO Kanallaki; 103820, Pre 115, N Mirsini; 103952, Pre 120, Nea Sinopi; 104043, Pre 124, W Stefani; 104122, Pre 130, O Nea Kerasous; 104217, Pre 132, Tirgia; 104320, Pre 136, N Filippias; 104449, Eto 409, Vonitsa; 104545, Eto 413, W Drimos; 104638, Eto 418, NW Katouna; 104701, Eto 421, SSO Amfilochia; 104898, Eto 433, Plagia; 104986, Eto 435, S Vonitsa; 105114, Eto 444, Mitikas; 105208, Lef 70, Lefkas; 105348, Lef 76, Vlichos; 105422, Lef 82, SW Vafkeri; 105712, Lef 98, Vasiliki; 105765, Eto 452, Katochi; 105916, Eto 460, NW Chrisovitsa; 105990, Eto 464, Etoliko; 106149, Eto 471, SW Evinochori; 106311, Eto 479, Krioneri; 106348, Eto 483, Kato Vasiliki; 106487, Eto 487, SO Riza; 106600, Eto 493, Kato Retsina; 106694, Eto 501, Pappadate; 106867, Aha 260, SO Kalamaki; 107317, Aha 269, S Tsoukaleika; 107520, Aha 281, S Kalavrista; 107617, Aha 284, S Dafnola

Marrubium alternidens

107654, Aha 287, SW Kritharaka

Matricaria recutita

94651, Tri 277, S Neochori; 94809, Kar 88, S Zaimi; 95019, Kar 99, N Kedros; 95395, Kar 122, NW Anavra; 95447, Kar 123, W Stavros; 95494, Kar 125, S Gorgovite; 95506, Kar 126, NW Palamas; 95619, Kar 132, NO Itea; 95696, Kar 136, SO Sofades; 95744, Kar 140, SO Ag. Vissarios; 95932, Mag 45, SW Nea Anchialos; 96120, Mag 51, O Chrysi Akti Panagias; 96185, Mag 55, WNW Volos; 96302, Mag 58, WNW Volos; 96359, Mag 60, NO Sesklo; 96617, Lar 35, Paleomylos; 96898, Mag 78, O Kato Gotzea; 96995, Mag 84, S Aerino; 97104, Mag 87, Velestino; 97320, Mag 93, NO Velestino; 97519, Mag 102, WNW Kanalia; 97569, Mag 104, W Almyros; 98122, Pie 57, SO Paralia Panteleimonos; 98620, Lar 61, S Itea; 98665, Lar 62, S Itea; 99042, Lar 68, NO Makrychori; 99135, Lar 72, NW Elatia; 99193, Lar 72, NW Elatia; 99277, Lar 77, SW Sikourio; 99352, Lar 80, N

Amfithea; 99453, Lar 84, NW Gyrtioni; 99526, Lar 87, O Tirnavos; 99547, Lar 88, SW Tirnavos; 99637, Pie 75, W Kalivia Varikou; 99827, Pie 82, SO Sevasti; 100033, Lar 95, SO Kokkino Nero; 100137, Lar 101, S Velika; 100403, Koz 128, SW Siatista; 101255, The 277, SW Vrisella; 101295, The 278, S Sideri; 103181, Pre 82, Kastrosikia; 104269, Pre 135, N Pappadate; 104463, Eto 409, Vonitsa; 104513, Eto 411, O Vonitsa; 104592, Eto 414, NO Drimos; 104665, Eto 419, SO Katouna; 104683, Eto 420, SO Katouna; 104877, Eto 432, Plagia; 105179, Eto 448, SO Panagoula; 105641, Lef 95, Athani; 105713, Lef 98, Vasiliki; 105722, Eto 450, W Etoliko; 105878, Eto 458, N Astakos; 106011, Eto 464, Etoliko; 106093, Eto 467, NW Messolongi; 106164, Eto 471, SW Evinochori; 106229, Eto 474, SO Xireika; 106324, Eto 480, NO Perithori; 106431, Eto 485, Trikorfo; 106729, Eto 503, Trichoni; 106922, Aha 261, SO Kalamaki; 106966, Aha 263, N Araxos; 107071, Ili 149, SW Varda; 107507, Aha 281, S Kalavrista; 107601, Aha 284, S Dafnoula; 107639, Aha 286, SW Dafnoula; 107653, Aha 287, SW Kritharakia; 107746, Aha 291, SW Erimanthia

Matthiola fruticulosa subsp. **valesiaca**

98901, Pie 69, NO Litochoro; 98902, Pie 69, NO Litochoro

Matthiola incana

103139, Pre 81, Kastrosikia; 103140, Pre 81, Kastrosikia; 103378, Pre 94, N Kastrosikia; 103472, Pre 97, Kanali

Matthiola tricuspidata

96055, Mag 49, SW Chrysi Akti Panagias; 102089, The 318, Paralia Platarias; 103460, Pre 97, Kanali; 103526, Pre 99, Mitikas; 105121, Eto 444, Mitikas; 105574, Lef 91, SW Ag. Nikitas; 106350, Eto 483, Kato Vasiliki; 106522, Eto 490, Malikia Beach; 106840, Aha 258, O Kato Achaia; 106883, Aha 260, SO Kalamaki; 106937, Aha 262, NO Lakkopetra; 107204, Ili 156, W Areti

Medicago arabica

94374, Tri 266, Sarakini; 94822, Kar 88, S Zaimi; 95431, Kar 123, W Stavros; 95712, Kar 137, NO Ag. Vissarios; 95767, Kar 141, SW Gefyria; 98352, Lar 46, SO Omolio; 99139, Lar 72, NW Elatia; 99473, Lar 85, NO Vryotopo; 99933, Lar 103, SO Karitsa; 101281, The 278, S Sideri

Medicago arborea

96122, Mag 51, O Chrysi Akti Panagias

Medicago coronata

96012, Mag 47, O Nea Anchialos; 96105, Mag 50, SW Chrysi Akti Panagias; 96269, Mag 57, WNW Volos; 96772, Mag 72, SW Drakia; 97804, Mag 113, SSW Almyros; 99589, Lar 89, SW Tirnavos

Medicago disciformis

95006, Kar 99, N Kedros; 96051, Mag 49, SW Chrysi Akti Panagias; 96220, Mag 56, WNW Volos; 96272, Mag 57, WNW Volos; 96285, Mag 58, WNW Volos; 96411, Mag 62, SW Sesklo; 96786, Mag 72, SW Drakia; 97801, Mag 113, SSW Almyros; 99176, Lar 72, NW Elatia; 99370, Lar 80, N Amfithea; 99606, Lar 89, SW Tirnavos

Medicago falcata

100725, Gre 174, NW Exarchos; 100752, Gre 176, SO Exarchos

Medicago globosa

100024, Lar 94, SO Kokkino Nero; 100041, Lar 95, SO Kokkino Nero

Medicago lupulina

101211, The 277, SW Vrisella; 101308, The 279, SW Sideri; 101472, The 282, Igoumenitsa; 102499, The 344, NW Krystallopigi; 106017, Eto 464, Etoliko; 107322, Aha 269, S Tsoukaleika; 107711, Aha 290, SO Kalentzi

Medicago marina

97931, Lar 106, NW Nea Mesangala; 97958, Pie 48, Nei Pori; 98083, Pie 57, SO Paralia Panteleimonos; 98387, Lar 48, Stomio; 98796, Pie 65, SO Litochoro; 98922, Pie 70, Limin Litochorou; 99690, Pie 76, Kalivia Varikou; 99733, Pie 79, Paralia Katarini; 99814, Pie 81, NO Paralia Katarini; 100124, Lar 100, N Velika; 100158, Lar 101, S Velika

Medicago minima

95981, Mag 46, Nea Anchialos; 96015, Mag 47, O Nea Anchialos; 96252, Mag 57, WNW Volos; 96273, Mag 57, WNW Volos; 96324, Mag 58, WNW Volos; 96747, Mag 72, SW Drakia; 96901, Mag 78, O Kato Gotzea; 97902, Lar 105, Nea Mesangala; 98156, Pie 59, Paralia Skotinis; 99036, Lar 68, NO Makrychori; 99171, Lar 72, NW Elatia; 99236, Lar 74, S Elatia; 99379, Lar 81, NNW Amfithea; 99423, Lar 83, NW Gyrtioni; 99472, Lar 84, NW Gyrtioni; 99584, Lar 89, SW Tirnavos; 99630, Pie 75, W Kalivia Varikou; 99774, Pie 81, NO Paralia Katarini; 101003, Gre 191, NO Kipourio; 101148, The 276, S Vrisella; 103812, Pre 114, SO Kanallaki; 103932, Pre 120, Nea Sinopi; 105228, Lef 70, Lefkas; 106023, Eto 464, Etoliko; 107191, Ili 155, Kourtesi

Medicago monspeliaca

95995, Mag 47, O Nea Anchialos; 96261, Mag 57, WNW Volos; 96309, Mag 58, WNW Volos; 96873, Mag 77, O Malaki; 97551, Mag 104, W Almyros; 98685, Lar 63, SW Itea; 99404, Lar 82, NO Gyrtioni; 99477, Lar 85, NO Vryotopo; 99610, Lar 89, SW Tirnavos; 100023, Lar 94, SO Kokkino Nero

Medicago orbicularis

95967, Mag 45, SW Nea Anchialos; 96243, Mag 57, WNW Volos; 96290, Mag 58, WNW Volos; 96936, Mag 79, O Kato Gotzea; 97253, Mag 90, NO Almyros; 99108, Lar 71, SO Evangelismos; 105243, Lef 70, Lefkas

Medicago polymorpha

95900, Mag 44, SW Nea Anchialos; 96373, Mag 60, NO Sesklo; 96792, Mag 72, SW Drakia; 96937, Mag 79, O Kato Gotzea; 97997, Pie 47, Nei Pori; 99990, Lar 94, SO Kokkino Nero; 101444, The 281, Igoumenitsa; 104459, Eto 409, Vonitsa; 105108, Eto 444, Mitikas; 105284, Lef 73, S Nikiana; 105332, Lef 76, Vlichos; 105544, Lef 89, NO Ag. Nikitas; 106391, Eto 484, SW Kato Vasiliki; 106505, Eto 489, Andirron; 106595, Eto 493, Kato Retsina; 106799, Aha 257, O Kato Achaia; 106874, Aha 260, SO Kalamaki; 107321, Aha 269, S Tsoukaleika; 107663, Aha 287, SW Kritharakia

Medicago praecox

95354, Fth 275, W Ekkara; 95848, Fth 278, N Neo Monastiri; 95996, Mag 47, O Nea Anchialos; 96271, Mag 57, WNW Volos; 97906, Lar 105, Nea Mesangala; 99614, Lar 89, SW Tirnavos; 101203, The 277, SW Vrisella

Medicago rigidula

99241, Lar 74, S Elatia; 99380, Lar 81, NNW Amfithea; 99397, Lar 81, NNW Amfithea

Medicago sativa subsp. sativa

95451, Kar 123, W Stavros; 101487, The 282, Igoumenitsa; 101587, The 288, NW Igoumenitsa; 101665, The 295, Kentro; 101772, The 299, Sagiada; 101855, The 303, SW Vrisella; 102297, The 335, SW Karteri; 102384, The 338, SO Ag. Georgios; 102475, The 343, SO Neochori; 102615, The 349, W Paramithia; 102849, The 365, NW Morfi; 103533, Pre 100, Preveza; 103659, Pre 108, O Valanidorrachi; 103747, Pre 111, W Kanallaki; 103921, Pre 120, Nea Sinopi; 104030, Pre 124, W Stefani; 104124, Pre 130,

O Nea Kerasous; 104232, Pre 132, Tirgia; 104346, Pre 138, W Pantanassa; 104548, Eto 413, W Drimos; 104757, Eto 425, SO Aktion; 104808, Eto 428, SW Ag. Nikolaos; 105120, Eto 444, Mitikas; 105757, Eto 451, O Katochi; 106016, Eto 464, Etoliko; 106272, Eto 477, O Galatas; 106717, Eto 502, Pappadate; 107143, Ili 153, SO Varda; 107177, Ili 155, Kourtesi; 107594, Aha 284, S Dafnoula; 107690, Aha 288, NW Erimanthia; 107737, Aha 291, SW Erimanthia; 107751, Aha 292, S Stavrodromi

Medicago turbinata

97968, Pie 49, Nei Pori; 98080, Pie 57, SO Paralia Panteleimonos; 98155, Pie 59, Paralia Skotinis; 99679, Pie 76, Kalivia Varikou; 99714, Pie 78, Paralia Katarini; 99732, Pie 79, Paralia Katarini; 100162, Lar 101, S Velika; 101415, Mag 57, WNW Volos

Melica ciliata

102948, The 370, SSW Plakoti; 104347, Pre 138, W Pantanassa

Melica uniflora

98291, Lar 43, W Omolio

Melilotus albus

104277, Pre 136, N Filippias

Melilotus indicus

95969, Mag 45, SW Nea Anchialos; 96205, Mag 55, WNW Volos; 96720, Mag 71, NW Agria; 99378, Lar 81, NNW Amfithea; 104856, Eto 430, W-Hang Lamia; 105235, Lef 70, Lefkas; 105335, Lef 76, Vlichos

Melilotus neapolitanus

95706, Kar 137, NO Ag. Vissarios; 95964, Mag 45, SW Nea Anchialos; 99409, Lar 82, NO Gyrtoni; 100090, Lar 99, N Velika

Melilotus officinalis

104406, Pre 140, Panagia; 107300, Aha 269, S Tsoukaleika

Melilotus wolgica

104053, Pre 124, W Stefani; 104054, Pre 124, W Stefani

Mentha aquatica

101581, The 288, NW Igoumenitsa; 102503, The 344, NW Krystallopigi

Mentha microphylla

101494, The 283, S Igoumenitsa; 101610, The 290, S Kestrini; 101966, The 310, SSW Mavroneri; 101988, The 311, SW Mavroneri; 102434, The 342, NW Neochori; 102696, The 353, SW Zervochori; 102766, The 357, SW Xirolofos; 102872, The 366, S Margariti; 102880, The 367, SO Avaritsa; 102999, The 372, Leptokarya; 103031, Ioa 745, Grimbova; 103192, Pre 82, Kastrosikia; 103218, Pre 85, NW Kastrosikia; 103488, Pre 98, N Preveza; 104245, Pre 133, S Rizovouni; 104358, Pre 139, SW Kerasona; 104485, Eto 409, Vonitsa; 104659, Eto 419, SO Katouna; 104790, Eto 427, N Ag. Nikolaos; 104939, Lef 69, Lefkas; 105010, Eto 437, NNW Paleros; 105616, Lef 94, Chortata; 105816, Eto 455, NW Lesini; 105925, Eto 460, NW Chrisovitsa; 105970, Eto 463, SO Chrisovitsa; 106446, Eto 486, Trikorfo; 106599, Eto 493, Kato Retsina; 107076, Ili 150, NW Manolas; 107124, Ili 153, SO Varda; 107291, Ili 160, Kato Panagia; 107391, Aha 272, SW Vasiliko; 107616, Aha 284, S Dafnoula

Mentha pulegium

102542, The 346, NO Grika; 102694, The 352, Zervochori; 102859, The 365, NW Morfi; 103471, Pre 97, Kanali; 104244, Pre 133, S Rizovouni; 104362, Pre 139, SW Kerasona;

105915, Eto 460, NW Chrisovitsa; 106194, Eto 473, S Ag. Georgios; 106228, Eto 474, SO Xireika; 106458, Eto 487, SO Riza; 107595, Aha 284, S Dafnoula; 107735, Aha 291, SW Erimanthia; 107761, Aha 292, S Stavrodromi

Mentha spicata

101544, The 287, NW Igoumenitsa; 103118, The 373, Igoumenitsa

Mercurialis annua

94739, Tri 282, SO Farkadon; 95987, Mag 46, Nea Anchialos; 96090, Mag 50, SW Chrysi Akti Panagias; 96204, Mag 55, WNW Volos; 96649, Lar 36, W Perivleptos; 96743, Mag 72, SW Drakia; 96912, Mag 78, O Kato Gotzea; 97207, Lar 39, NO Agnanderi; 97467, Mag 101, Kamari; 97830, Pie 42, SW Platamon; 98043, Pie 52, SW Platamon; 98165, Pie 60, W Paralia Skotinis; 98275, Lar 42, W Omolio; 98356, Lar 46, SO Omolio; 98715, Lar 64, SO Gonni; 98867, Pie 66, O Litochoro; 99925, Lar 102, SO Karitsa; 100079, Lar 98, Poliourio; 100084, Lar 98, Poliourio; 101422, The 281, Igoumenitsa; 101653, The 293, Igoumenitsa; 101684, The 295, Kentro; 101728, The 298, W Asproklisi; 101846, The 303, SW Vrisella; 101901, The 306, O Filiate; 101995, The 311, SW Mavroneri; 102083, The 318, Paralia Platarias; 102198, The 325, SO Sivota; 102218, The 327, SO Sivota; 102351, The 336, W Ag. Georgios; 102606, The 348, SW Psaka; 102649, The 350, S Paramithia; 102724, The 355, SW Gardiki; 102803, The 359, S Karvounari; 102941, The 370, SSW Plakoti; 103116, The 373, Igoumenitsa; 103144, Pre 81, Kastrosikia; 103282, Pre 89, Ligia; 103374, Pre 93, O Valanidorrachi; 103423, Pre 95, N Kastrosikia; 103499, Pre 98, N Preveza; 103622, Pre 107, S Ag. Thomas; 103679, Pre 109, SW Mesopotamos; 103754, Pre 112, Kastri; 103861, Pre 117, S Kato Mirsini; 104064, Pre 124, W Stefani; 104229, Pre 132, Tirgia; 104288, Pre 136, N Filippias; 104425, Pre 141, Panagia; 104466, Eto 409, Vonitsa; 104560, Eto 413, W Drimos; 104632, Eto 418, NW Katouna; 104674, Eto 420, SO Katouna; 104709, Eto 422, O Nea Kamarina; 104813, Eto 428, SW Ag. Nikolaos; 104872, Eto 431, SW-Hang Plagia; 105018, Eto 437, NNW Paleros; 105031, Eto 439, Pogonia; 105086, Eto 442, NW Mitikas; 105162, Eto 447, S Panagoula; 105221, Lef 70, Lefkas; 105319, Lef 75, Nidri; 105379, Lef 78, Poros; 105412, Lef 81, W Nidri; 105473, Lef 85, W Frinio; 105526, Lef 88, NO Ag. Nikitas; 105627, Lef 94, Chortata; 105632, Lef 95, Athani; 105727, Eto 450, W Etoliko; 105814, Eto 455, NW Lesini; 105855, Eto 457, O Astakos; 105929, Eto 460, NW Chrisovitsa; 105952, Eto 462, SO Chrisovitsa; 106038, Eto 465, SO Etoliko; 106075, Eto 467, NW Messolongi; 106204, Eto 474, SO Xireika; 106323, Eto 480, NO Perithori; 106401, Eto 484, SW Kato Vasiliki; 106452, Eto 486, Trikorfo; 106569, Eto 492, Kato Retsina; 106723, Eto 502, Pappadate; 106775, Eto 505, Dafnias; 106807, Aha 257, O Kato Achaia; 106868, Aha 260, SO Kalamaki; 106978, Aha 264, NW Araxos; 107056, Ili 149, SW Varda; 107169, Ili 155, Kourtesi; 107336, Aha 269, S Tsoukaleika; 107414, Aha 273, SW Platanovrisi; 107477, Aha 277, W Katarraktis; 107578, Aha 283, O Vare

Micromeria graeca

103879, Pre 118, S Kato Mirsini; 104014, Pre 123, N Louros

Micromeria juliana

101519, The 284, SW Igoumenitsa; 101681, The 295, Kentro; 102056, The 316, Kamitsani; 102060, The 317, NW Plataria; 102200, The 325, SO Sivota; 102437, The 342, NW Neochori; 102561, The 347, SO Grika; 102664, The 351, W Zervochori; 102722, The 355, SW Gardiki; 102791, The 359, S Karvounari; 102935, The 369, SSW Plakoti; 103238, Pre 86, NW Kastrosikia; 103872, Pre 118, S Kato Mirsini; 104199, Pre 131, W Stefani; 104445, Pre 142, Klisoura; 104522, Eto 412, SO Paliambela; 104724, Eto 422, O Nea Kamarina; 105054, Eto 441, S Paleros; 105153, Eto 446, SO Kandila; 105171, Eto 447, S Panagoula; 105356, Lef 77, S Katochori; 105408, Lef 81, W Nidri; 105472, Lef 85, W Frinio; 105652, Lef 96, S Athani; 106236, Eto 475, SO Kato Koudouni; 106551, Eto 491, Agrilia; 107445, Aha 275, Chalandritsa; 107484, Aha 278, SO Katarraktis; 107549, Aha 282, S Kalanos; 107623, Aha 285, S Dafnoula; 107695, Aha 289, SO Kalentzi

Milium vernale

97888, Lar 104, SW Paleopyrgos; 100217, Gre 160, SO Grevena; 100292, Gre 165, S Elevtherochori; 100527, Koz 135, SSW Sisani; 100582, Koz 139, W Pelekanos; 100608, Koz 140, SW Dryovouno; 100935, Gre 188, SW Grevena; 100953, Gre 188, SW Grevena; 101112, Gre 197, NO Zakas; 101273, The 278, S Sideri

Minuartia attica subsp. **attica**

95102, Kar 105, SW Kedros; 97381, Mag 96, N Kanalia; 98926, Pie 71, NO Litochoro; 99791, Pie 81, NO Paralia Katarini; 100266, Gre 164, SO Grevena

Minuartia hirsuta subsp. **falcata**

94411, Tri 266, Sarakini

Minuartia hybrida

95086, Kar 103, NO Thrapsimi; 97758, Mag 112, S Almyros; 98884, Pie 68, NO Litochoro; 99223, Lar 74, S Elatia; 99783, Pie 81, NO Paralia Katarini; 99895, Lar 102, SO Karitsa; 100259, Gre 164, SO Grevena

Minuartia mediterranea

94954, Kar 95, N Apidea; 95286, Kar 119, O Leondari; 98506, Lar 56, O Rapsani; 99009, Pie 73, SW Leptokarya; 100817, Gre 181, NW Pylori; 101189, The 276, S Vrisella

Minuartia mesogitana

100598, Koz 139, W Pelekanos

Minuartia setacea

100540, Koz 136, SSW Sisani

Minuartia verna

95088, Kar 103, NO Thrapsimi; 100317, Gre 167, NNW Melissio; 100706, Gre 173, NW Exarchos; 100707, Gre 173, NW Exarchos; 100775, Gre 177, SO Varis; 100816, Gre 181, NW Pylori; 100830, Gre 181, NW Pylori; 101089, Gre 196, W Mavranei

Misopates orontium

96009, Mag 47, O Nea Anchialos; 96788, Mag 72, SW Drakia; 96945, Mag 80, WNW Kala Nera; 106513, Eto 489, Andirriion

Moenchia mantica

94432, Tri 267, Sarakini; 95194, Kar 112, O Kedros; 95612, Kar 131, S Petrino; 98191, Pie 62, SSW Leptokarya; 99217, Lar 73, NW Elatia; 101403, Lar 65, SW Gonni

Montia arvensis

94481, Tri 268, SO Vitoumas

Moraea sisyrinchium

97790, Mag 113, SSW Almyros

Muscari armeniacum

94391, Tri 266, Sarakini; 94455, Tri 268, SO Vitoumas; 94548, Tri 271, S Dilofo; 94644, Tri 277, S Neochori; 94685, Tri 279, SW Krini; 94703, Tri 281, W Grizano; 94802, Kar 88, S Zaimi; 94879, Kar 90, S Kallifoni; 94939, Kar 95, N Apidea; 94970, Kar 98, NO Kedros; 94984, Kar 99, N Kedros; 95200, Kar 113, OSO Kedros; 95228, Kar 114, SO Anavra; 95327, Kar 121, O Asimochori; 95373, Fth 276, O Ekkara; 95453, Kar 123, W Stavros; 95496, Kar 125, S Gorgovite; 95863, Lar 30, NO Neo Monastiri; 95941, Mag 45, SW Nea Anchialos; 96067, Mag 49, SW Chrysi Akti Panagias; 96134, Mag 53, Marathos; 96320, Mag 58, WNW Volos; 96342, Mag 59, NNO Sesklo; 96385, Mag 60, NO Sesklo; 96582, Lar 33, SW Eretria; 96603, Lar 34, SW Eretria; 96660, Lar 36, W Perivleptos; 96678, Lar 36, W Perivleptos; 96744, Mag 72, SW Drakia; 96822, Mag 74, SW Drakia; 96938, Mag 79, O Kato Gotzea; 97022, Mag 85, SW Aerino; 97187, Mag 89, NO Mikro Perivolaki; 97234, Lar 40, NO Agnanderi; 97325, Mag 93, NO Velestino; 97341, Mag 94, NO

Velestino; 97448, Mag 100, S Keramidi; 97563, Mag 104, W Almyros; 97633, Mag 108, O Neochoraki; 97722, Mag 111, SW Neraida; 97765, Mag 112, S Almyros; 98127, Pie 57, SO Paralia Panteleimonos; 98292, Lar 43, W Omolio; 98436, Lar 51, SO Stomio; 98695, Lar 63, SW Itea; 98761, Lar 67, SW Gonni; 98794, Pie 65, SO Litochoro; 98854, Pie 66, O Litochoro; 98905, Pie 70, Limin Litochorou; 99061, Lar 68, NO Makrychori; 99183, Lar 72, NW Elatia; 99544, Lar 87, O Tirnavos; 99559, Lar 88, SW Tirnavos; 99712, Pie 78, Paralia Katarini; 99810, Pie 81, NO Paralia Katarini; 100066, Lar 97, Poliourio; 100244, Gre 161, SO Grevena; 100296, Gre 165, S Elevtherochori; 100327, Gre 167, NNW Melissio; 100329, Gre 168, SW Felli; 100363, Koz 128, SW Siatista; 100436, Koz 131, W Kaloneri; 100566, Koz 138, SW Pelekanos; 100626, Koz 141, SO Siatista; 100666, Gre 171, N Dafnero; 100776, Gre 177, SO Varis; 100857, Gre 183, W Knidi; 100894, Gre 185, SW Grevena; 100930, Gre 188, SW Grevena; 101027, Gre 193, SW Kipourio

Muscari botryoides

95396, Kar 122, NW Anavra; 97023, Mag 85, SW Aerino; 100196, Ima 73, SW Kastania

Muscari comosum

94400, Tri 266, Sarakini; 95203, Kar 113, OSO Kedros; 96031, Mag 48, ONO Nea Anchialos; 96089, Mag 50, SW Chrysi Akti Panagias; 96266, Mag 57, WNW Volos; 96418, Mag 62, SW Sesklo; 96764, Mag 72, SW Drakia; 97130, Mag 88, NW Chloi; 97647, Mag 109, O Neochoraki; 97701, Mag 109, O Neochoraki; 97774, Mag 112, S Almyros; 99266, Lar 75, SSO Elatia; 99335, Lar 79, SW Sikourio; 100062, Lar 97, Poliourio

Muscari neglectum

95078, Kar 102, NO Thrapsimi; 95583, Kar 129, NO Vlochos; 96454, Mag 63, SW Mikrothive; 96503, Mag 65, WSW Mikrothive; 97379, Mag 96, N Kanalia; 97844, Pie 42, SW Platamon; 98071, Pie 55, SW Platamon; 98442, Lar 53, SW Stomio; 98962, Pie 71, NO Litochoro; 99018, Pie 74, SW Leptokarya; 99887, Pie 87, SO Kokous; 99944, Lar 90, SO Karitsa; 100240, Gre 160, SO Grevena; 100459, Koz 132, W Kaloneri; 100533, Koz 136, SSW Sisani; 100615, Koz 141, SO Siatista; 101071, Gre 195, W Mavranei

Muscari weissii

95809, Kar 142, NO Gefyria

Mycelis muralis

102417, The 341, Koritiani; 106641, Eto 498, Ano Kerasovo

Myosotis cadmea

94452, Tri 268, SO Vitoumas; 100717, Gre 173, NW Exarchos

Myosotis incrasata

94721, Tri 281, W Grizano; 95104, Kar 105, SW Kedros; 95350, Fth 275, W Ekkara; 95581, Kar 129, NO Vlochos; 95893, Lar 32, Farsala; 96146, Mag 54, SW Volos; 96339, Mag 59, NNO Sesklo; 96405, Mag 61, NO Sesklo; 96608, Lar 34, SW Eretria; 96686, Lar 36, W Perivleptos; 97218, Lar 39, NO Agnanderi; 97219, Lar 39, NO Agnanderi; 97288, Mag 91, NO Velestino; 98770, Lar 67, SW Gonni; 99074, Lar 69, Makrychori; 99294, Lar 78, SW Sikourio; 99371, Lar 80, N Amfithea; 100409, Koz 129, W Siatista; 100648, Koz 141, SO Siatista; 100789, Gre 178, SO Pylori; 100841, Gre 182, WNW Pylori; 101388, Mag 89, NO Mikro Perivolaki

Myosotis litoralis

97976, Pie 49, Nei Pori; 97977, Pie 49, Nei Pori; 98788, Pie 65, SO Litochoro; 99684, Pie 76, Kalivia Varikou

Myosotis ramosissima

94382, Tri 266, Sarakini; 94444, Tri 267, Sarakini; 94454, Tri 268, SO Vitoumas; 94510, Tri 270, S Dialekto; 94610, Tri 276, NO Petroporos; 94630, Tri 277, S Neochori; 94670,

Tri 278, O Neochori; 94724, Tri 281, W Grizano; 94799, Kar 87, N Agiopigi; 94847, Kar 89, NW Kallifoni; 94882, Kar 90, S Kallifoni; 95029, Kar 99, N Kedros; 95092, Kar 104, NO Thrapsimi; 95150, Kar 109, NW Loutropigi; 95212, Kar 113, OSO Kedros; 95242, Kar 114, SO Anavra; 95269, Kar 116, NW Kato Ktimeni; 95282, Kar 118, N Leondari; 95298, Kar 120, W Asimochori; 95403, Kar 122, NW Anavra; 95580, Kar 129, NO Vlochos; 95635, Kar 133, NO Sikee; 95677, Kar 135, SW Sofades; 95825, Fth 278, N Neo Monastiri; 95944, Mag 45, SW Nea Anchialos; 96084, Mag 50, SW Chrysi Akti Panagias; 96129, Mag 52, ONO Chrysi Akti Panagias; 96406, Mag 61, NO Sesklo; 96609, Lar 34, SW Eretria; 96866, Mag 76, SW Drakia; 96929, Mag 79, O Kato Gotzea; 96955, Mag 80, WNW Kala Nera; 97065, Mag 86, SSO Velestino; 97186, Mag 89, NO Mikro Perivolaki; 97282, Mag 91, NO Velestino; 97321, Mag 93, NO Velestino; 97349, Mag 94, NO Velestino; 97424, Mag 99, SW Keramidi; 97472, Mag 101, Kamari; 97503, Mag 102, WNW Kanalia; 97750, Mag 112, S Almyros; 97782, Mag 113, SSW Almyros; 97859, Pie 42, SW Platamon; 97876, Lar 104, SW Paleopyrgos; 97941, Pie 47, Nei Pori; 98027, Pie 51, SW Platamon; 98076, Pie 56, Pori; 98142, Pie 58, S Paralia Skotinis; 98263, Lar 42, W Omolio; 98298, Lar 44, W Omolio; 98380, Lar 48, Stomio; 98412, Lar 50, SO Stomio; 98456, Lar 54, Karitsa; 98500, Lar 56, O Rapsani; 98681, Lar 63, SW Itea; 98755, Lar 67, SW Gonni; 98785, Pie 65, SO Litochoro; 98841, Pie 66, O Litochoro; 98966, Pie 71, NO Litochoro; 99012, Pie 73, SW Leptokarya; 99143, Lar 72, NW Elatia; 99259, Lar 75, SSO Elatia; 99293, Lar 78, SW Sikourio; 99436, Lar 84, NW Gyrtoni; 99474, Lar 85, NO Vryotopo; 99515, Lar 87, O Tirnavos; 99565, Lar 88, SW Tirnavos; 99686, Pie 76, Kalivia Varikou; 99743, Pie 79, Paralia Katarini; 99784, Pie 81, NO Paralia Katarini; 99858, Pie 85, N Sevasti; 99930, Lar 103, SO Karitsa; 99978, Lar 91, Kokkino Nero; 99994, Lar 94, SO Kokkino Nero; 100073, Lar 98, Poliourio; 100075, Lar 98, Poliourio; 100225, Gre 160, SO Grevena; 100226, Gre 160, SO Grevena; 100272, Gre 164, SO Grevena; 100309, Gre 166, S Elevtherochori; 100342, Gre 168, SW Felli; 100344, Gre 169, WSW Felli; 100349, Gre 169, WSW Felli; 100434, Koz 131, W Kaloneri; 100510, Koz 134, NW Eratyra; 100534, Koz 136, SSW Sisani; 100593, Koz 139, W Pelekanos; 100639, Koz 141, SO Siatista; 100786, Gre 178, SO Pylori; 100800, Gre 178, SO Pylori; 100900, Gre 185, SW Grevena; 100914, Gre 187, SW Grevena; 100936, Gre 188, SW Grevena; 101063, Gre 194, SW Kipourio; 101068, Gre 195, W Mavranei; 101387, Lar 36, W Perivleptos

Myosotis stricta

97552, Mag 104, W Almyros; 99048, Lar 68, NO Makrychori; 100611, Koz 140, SW Dryovouno

Myrtus communis

101722, The 297, SW Smertos; 101723, The 297, SW Smertos; 102886, The 367, SO Avaritsa; 103295, Pre 90, Ligia; 103600, Pre 104, SO Neochori; 104801, Eto 427, N Ag. Nikolaos; 104816, Eto 428, SW Ag. Nikolaos; 106247, Eto 476, S Ano Koudouni; 107106, Ili 152, WNW Manolas

Narcissus serotinus

105497, Lef 86, W Frinio; 106381, Eto 484, SW Kato Vasiliki; 106382, Eto 484, SW Kato Vasiliki

Neatostema apulum

96082, Mag 50, SW Chrysi Akti Panagias; 99307, Lar 78, SW Sikourio

Neslia paniculata

96165, Mag 55, WNW Volos; 97605, Mag 106, W Almyros; 97606, Mag 106, W Almyros; 99587, Lar 89, SW Tirnavos; 99881, Pie 87, SO Kokous

Nicotiana glauca

107069, Ili 149, SW Varda

Nigella damascena

105668, Lef 97, S Ag. Petros

Nonea obtusifolia

95375, Fth 276, O Ekkara; 95824, Fth 278, N Neo Monastiri; 96344, Mag 59, NNO Sesklo; 96420, Mag 62, SW Sesklo; 96538, Mag 68, S Kokkinovrachos; 96573, Lar 33, SW Eretria; 96702, Mag 69, W Perivleptos; 97073, Mag 86, SSO Velestino; 97163, Lar 37, Agrokipi; 97287, Mag 91, NO Velestino; 97351, Mag 94, NO Velestino; 97516, Mag 102, WNW Kanalia; 97526, Mag 103, NNWAlmyros; 97638, Mag 108, O Neochoraki; 98183, Pie 61, SW Leptokarya; 98569, Lar 57, O Rapsani; 98693, Lar 63, SW Itea; 98838, Pie 66, O Litochoro; 99153, Lar 72, NW Elatia

Nonea pallens

100381, Koz 128, SW Siatista; 100412, Koz 130, S Kaloneri; 100448, Koz 131, W Kaloneri; 100590, Koz 139, W Pelekanos

Notobasis syriaca

105881, Eto 458, N Astakos

Odontites verna subsp. **serotina**

101656, The 293, Igoumenitsa; 101657, The 294, Igoumenitsa; 101715, The 297, SW Smertos; 101843, The 302, SW Vrisella; 101883, The 304, SW Elea; 101909, The 306, O Filiate; 101990, The 311, SW Mavroneri; 102011, The 314, SW Ambelonas; 102033, The 315, NO Ambelonas; 102265, The 331, NO Perdika; 102356, The 337, O Ag. Georgios; 102482, The 343, SO Neochori; 102635, The 349, W Paramithia; 102895, The 367, SO Avaritsa; 102987, The 371, Leptokarya; 103029, loa 744, O Vrosina; 105766, Eto 452, Katochi; 106291, Eto 478, SO Galatas

Oenanthe silaifolia

95650, Kar 134, W Sofades

Oenanthe silaifolia

101257, The 277, SW Vrisella

Oenothera

99775, Pie 81, NO Paralia Katarini

Oenothera indecora subsp. **indecora**

99790, Pie 81, NO Paralia Katarini

Onobrychis

96217, Mag 56, WNW Volos

Onobrychis aequidentata

96011, Mag 47, O Nea Anchialos

Onobrychis caput-galli

96010, Mag 47, O Nea Anchialos

Ononis reclinata

101247, The 277, SW Vrisella

Ononis spinosa

101635, The 292, Kestrini; 102506, The 345, NO Grika; 103626, Pre 107, S Ag. Thomas; 103681, Pre 109, SW Mesopotamos; 103790, Pre 113, SO Kanallaki; 105093, Eto 443, W Mitikas; 106290, Eto 478, SO Galatas

Onosma frutescens

97301, Mag 92, NO Velestino

Ophrys attica

94690, Tri 279, SW Krini; 95245, Kar 114, SO Anavra; 95598, Kar 130, SO Ag. Dimitrios; 95868, Lar 30, NO Neo Monastiri; 95897, Lar 32, Farsala; 96396, Mag 61, NO Sesklo; 97057, Mag 86, SSO Velestino; 98876, Pie 67, ONO Litochoro; 101315, The 279, SW Sideri

Ophrys attica* x *Ophrys mammosa

98898, Pie 69, NO Litochoro

Ophrys ferrum-equinum

96147, Mag 54, SW Volos; 96228, Mag 56, WNW Volos; 96731, Mag 71, NW Agria; 96816, Mag 73, SW Drakia; 101364, The 280, SO Filiate

Ophrys helenae

98164, Pie 60, W Paralia Skotinis; 98301, Lar 44, W Omolio; 98875, Pie 67, ONO Litochoro; 98903, Pie 69, NO Litochoro

Ophrys iricolor

96133, Mag 53, Marathos

Ophrys lutea* subsp. *minor

95862, Fth 278, N Neo Monastiri; 96138, Mag 53, Marathos; 96925, Mag 79, O Kato Gotzea; 97283, Mag 91, NO Velestino

Ophrys mammosa

94446, Tri 267, Sarakini; 94498, Tri 269, NO Megarchi; 94689, Tri 279, SW Krini; 94800, Kar 87, N Agiopigi; 95216, Kar 113, OSO Kedros; 95284, Kar 118, N Leondari; 95338, Kar 121, O Asimochori; 95579, Kar 129, NO Vlochos; 95641, Kar 133, NO Sikee; 95865, Lar 30, NO Neo Monastiri; 96131, Mag 53, Marathos; 96404, Mag 61, NO Sesklo; 96482, Mag 64, WSW Mikrothive; 96815, Mag 73, SW Drakia; 96973, Mag 82, ONO Kala Nera; 98143, Pie 58, S Paralia Skotinis; 98300, Lar 44, W Omolio; 98596, Lar 58, O Rapsani; 98892, Pie 68, NO Litochoro; 98893, Pie 68, NO Litochoro; 98955, Pie 71, NO Litochoro; 99128, Lar 71, SO Evangelismos; 99252, Lar 75, SSO Elatia; 99315, Lar 78, SW Sikourio; 99443, Lar 84, NW Gyrtioni; 99866, Pie 86, N Sevasti; 100793, Gre 178, SO Pylori

Ophrys speculum

98891, Pie 68, NO Litochoro

Ophrys spruneri

95285, Kar 118, N Leondari; 98899, Pie 69, NO Litochoro

Ophrys tenthredinifera

96137, Mag 53, Marathos; 96399, Mag 61, NO Sesklo; 99316, Lar 78, SW Sikourio

Orchis italica

96135, Mag 53, Marathos; 96506, Mag 65, WSW Mikrothive; 96821, Mag 73, SW Drakia; 98612, Lar 60, O Rapsani

Orchis lactea

96516, Mag 66, SO-Abhänge Porta

Orchis mascula

100886, Gre 185, SW Grevena

Orchis provincialis

98222, Pie 64, O Panteleimon; 98400, Lar 49, S Stomio

Orchis simia

100993, Gre 190, NW Pigaditsa

Origanum heracleoticum

101982, The 311, SW Mavroneri; 102050, The 315, NO Ambelonas; 102274, The 333, SW Karteri; 102419, The 341, Koritiani; 102562, The 347, SO Grika; 102685, The 352, Zervochori; 102802, The 359, S Karvounari; 102963, Ioa 742, SO Vrosina; 104334, Pre 137, W Pantanassa; 106653, Eto 499, Ano Kerasovo

Orlaya daucooides

95988, Mag 46, Nea Anchialos; 96253, Mag 57, WNW Volos; 96735, Mag 72, SW Drakia; 97505, Mag 102, WNW Kanalia; 97577, Mag 104, W Almyros; 97775, Mag 112, S Almyros; 97832, Pie 42, SW Platamon; 98266, Lar 42, W Omolio; 98374, Lar 47, SO Omolio; 98531, Lar 56, O Rapsani; 98699, Lar 64, SO Gonni; 98923, Pie 71, NO Litochoro; 99160, Lar 72, NW Elatia; 99550, Lar 88, SW Tirnavos; 99613, Lar 89, SW Tirnavos; 99903, Lar 102, SO Karitsa; 99943, Lar 90, SO Karitsa; 99997, Lar 94, SO Kokkino Nero; 100087, Lar 99, N Velika; 100736, Gre 175, SW Exarchos; 100959, Gre 188, SW Grevena

Orlaya daucorlaya

101226, The 277, SW Vrisella

Ornithogalum

94450, Tri 268, SO Vitoumas; 94479, Tri 268, SO Vitoumas; 95157, Kar 110, N Loutropigi; 95296, Kar 120, W Asimochori; 95541, Kar 127, W Metamorfosis; 95542, Kar 127, W Metamorfosis; 95808, Kar 142, NO Gefyria; 96381, Mag 60, NO Sesklo; 96529, Mag 67, W-Abhänge Porta; 96930, Mag 79, O Kato Gotzea; 97086, Mag 87, Velestino; 97143, Mag 88, NW Chloi; 97179, Mag 89, NO Mikro Perivolaki; 97372, Mag 95, S Kanalia; 97596, Mag 105, W Almyros; 97868, Pie 42, SW Platamon; 98125, Pie 57, SO Paralia Panteleimonos; 98390, Lar 48, Stomio; 98570, Lar 57, O Rapsani; 98572, Lar 57, O Rapsani; 99184, Lar 72, NW Elatia; 100236, Gre 160, SO Grevena; 100395, Koz 128, SW Siatista; 100460, Koz 132, W Kaloneri; 101368, Kar 88, S Zaimi

Ornithogalum comosum

99265, Lar 75, SSO Elatia

Ornithogalum divergens

95813, Kar 142, NO Gefyria; 98285, Lar 43, W Omolio; 98381, Lar 48, Stomio; 99447, Lar 84, NW Gyrtani; 99540, Lar 87, O Tirnavos; 99645, Pie 75, W Kalivia Varikou; 99811, Pie 81, NO Paralia Katarini; 100446, Koz 131, W Kaloneri; 100500, Koz 134, NW Eratyra; 100565, Koz 138, SW Pelekanos; 100695, Gre 171, N Dafnero; 100966, Gre 188, SW Grevena

Ornithogalum gussonii

94659, Tri 278, O Neochori; 95018, Kar 99, N Kedros; 95068, Kar 101, NO Thrapsimi; 96345, Mag 59, NNO Sesklo; 96524, Mag 66, SO-Abhänge Porta; 96682, Lar 36, W Perivleptos; 96897, Mag 78, O Kato Gotzea; 98072, Pie 55, SW Platamon; 98322, Lar 45, O Omolio; 98669, Lar 62, S Itea; 99794, Pie 81, NO Paralia Katarini; 99885, Pie 87, SO Kokous; 100627, Koz 141, SO Siatista; 101316, The 279, SW Sideri

Ornithogalum montanum

94509, Tri 270, S Dialekto; 94797, Kar 87, N Agiopigi; 94877, Kar 90, S Kallifoni; 95697, Kar 136, SO Sofades; 95733, Kar 139, Kappadokiko; 95782, Kar 141, SW Gefyria; 95857, Fth 278, N Neo Monastiri; 96575, Lar 33, SW Eretria; 96602, Lar 34, SW Eretria; 97055, Mag 86, SSO Velestino; 97229, Lar 40, NO Agnanderi; 98362, Lar 46, SO Omolio; 98443, Lar 53, SW Stomio; 98640, Lar 62, S Itea; 99076, Lar 69, Makrychori; 99111, Lar 71, SO Evangelismos; 99314, Lar 78, SW Sikourio; 99940, Lar 103, SO Karitsa; 99957, Lar 90, SO Karitsa; 100195, Ima 73, SW Kastania; 100532, Koz 135, SSW Sisani; 100724, Gre 174, NW Exarchos; 101366, Koz 139, W Pelekanos

Ornithogalum nutans

97115, Mag 87, Velestino; 97240, Lar 40, NO Agnanderi; 97384, Mag 96, N Kanalia

Ornithopus compressus

94439, Tri 267, Sarakini; 98403, Lar 49, S Stomio

Orobanche

96790, Mag 72, SW Drakia; 96893, Mag 78, O Kato Gotzea; 101185, The 276, S Vrisella

Oryzopsis miliacea

101424, The 281, Igoumenitsa; 101569, The 287, NW Igoumenitsa; 101688, The 295, Kentro; 101842, The 302, SW Vrisella; 101856, The 303, SW Vrisella; 101974, The 310, SSW Mavroneri; 102113, The 319, SO Plataria; 102202, The 325, SO Sivota; 102227, The 327, SO Sivota; 102840, The 363, S Morfi; 103186, Pre 82, Kastrosikia; 103609, Pre 105, W Ag. Apostoli; 103688, Pre 109, SW Mesopotamos; 103895, Pre 119, S Kato Mirsini; 103954, Pre 120, Nea Sinopi; 104078, Pre 125, SO Stefani; 104345, Pre 138, W Pantanassa; 104381, Pre 139, SW Kerasona; 104442, Pre 142, Klisoura; 104699, Eto 421, SSO Amfilochia; 104901, Eto 433, Plagia; 105346, Lef 76, Vlichos; 105446, Lef 83, W Vafkeri; 105466, Lef 85, W Frinio; 106019, Eto 464, Etoliko; 106103, Eto 468, Messolongi; 106118, Eto 470, NW Evinochori; 106154, Eto 471, SW Evinochori; 106437, Eto 485, Trikorfo; 106546, Eto 491, Agrilia; 106656, Eto 499, Ano Kerasovo

Ostrya carpinifolia

101454, The 281, Igoumenitsa; 102540, The 346, NO Grika; 103666, Pre 109, SW Mesopotamos

Otanthus maritimus

103333, Pre 92, Loutsas; 103334, Pre 92, Loutsas; 103382, Pre 94, N Kastrosikia; 104945, Lef 69, Lefkas; 105575, Lef 91, SW Ag. Nikitas; 107011, Aha 266, Kalogria; 107097, Ili 151, SW Manolas; 107202, Ili 156, W Areti; 107280, Ili 159, Kato Panagia

Oxalis articulata

102148, The 323, SW Sivota

Oxalis corniculata

96847, Mag 75, SW Drakia; 98124, Pie 57, SO Paralia Panteleimonos; 98411, Lar 50, SO Stomio; 100077, Lar 98, Poliourio; 101479, The 282, Igoumenitsa; 101925, The 307, S Faneromeni; 102764, The 356, S Gardiki; 103113, The 373, Igoumenitsa; 106686, Eto 500, Pappadate

Oxalis pes-caprae

95999, Mag 47, O Nea Anchialos; 96872, Mag 77, O Malaki; 99914, Lar 102, SO Karitsa

Paliurus spina-christi

101700, The 296, S Ragiou; 102706, The 353, SW Zervochori; 104995, Eto 436, S Vonitsa; 105924, Eto 460, NW Chrisovitsa; 106294, Eto 478, SO Galatas; 107587, Aha 283, O Vare

Pallenis spinosa

101248, The 277, SW Vrisella; 101862, The 303, SW Vrisella; 102009, The 313, Ag. Nikolaos; 102124, The 320, SW Plataria; 102380, The 338, SO Ag. Georgios; 102579, The 348, SW Psaka; 102954, Ioa 742, SO Vrosina; 103241, Pre 86, NW Kastrosikia; 103821, Pre 115, N Mirsini; 103889, Pre 119, S Kato Mirsini; 104008, Pre 122, Oropos; 104069, Pre 125, SO Stefani; 104775, Eto 426, SO Aktion; 104909, Lef 68, Kastell Ag. Mavra; 105591, Lef 93, N Chortata; 105785, Eto 454, NW Lesini; 106115, Eto 470, NW Evinochori; 106222, Eto 474, SO Xireika; 106288, Eto 478, SO Galatas; 106444, Eto 486, Trikorfo; 106576, Eto 492, Kato Retsina; 107082, Ili 150, NW Manolas; 107640, Aha 286, SW Dafnoulas; 107678, Aha 288, NW Erimanthia; 107754, Aha 292, S Stavrodromi; 107774, Aha 291, SW Erimanthia

Panocratium maritimum

104944, Lef 69, Lefkas

Panicum miliaceum

101498, The 283, S Igoumenitsa; 103940, Pre 120, Nea Sinopi

Panicum repens

103458, Pre 97, Kanali; 103566, Pre 103, Neochori, Pnevmatikos Faros; 105027, Eto 438, NW Paleros; 105310, Lef 75, Nidri; 106308, Eto 479, Krioneri; 106516, Eto 490, Malikia Beach; 106544, Eto 491, Agrilia; 106743, Eto 504, Trichoni; 106947, Aha 263, N Araxos; 106950, Aha 263, N Araxos; 107001, Aha 265, SO Kalogria; 107183, Ili 155, Kourtesi

Papaver albiflorum

98574, Lar 58, O Rapsani; 98716, Lar 65, SW Gonni

Papaver argemone 95224, Kar 114, SO Anavra; 99250, Lar 74, S Elatia; 99251, Lar 74, S Elatia; 99355, Lar 80, N Amfithea

Papaver dubium

94677, Tri 279, SW Krini; 95921, Mag 44, SW Nea Anchialos; 96076, Mag 49, SW Chrysi Akti Panagias; 96152, Mag 54, SW Volos; 96371, Mag 60, NO Sesklo; 96769, Mag 72, SW Drakia; 96889, Mag 78, O Kato Gotzea; 96910, Mag 78, O Kato Gotzea; 97083, Mag 87, Velestino; 97588, Mag 105, W Almyros; 97980, Pie 49, Nei Pori; 97981, Pie 49, Nei Pori; 97983, Pie 47, Nei Pori; 98616, Lar 61, S Itea; 98775, Pie 65, SO Litochoro; 99052, Lar 68, NO Makrychori; 99249, Lar 74, S Elatia; 99356, Lar 80, N Amfithea; 99433, Lar 84, NW Gyrtoni; 99484, Lar 85, NO Vryotopo; 99537, Lar 87, O Tirnavos; 99803, Pie 81, NO Paralia Katarini

Papaver nigrotinctum

98773, Pie 65, SO Litochoro; 98774, Pie 65, SO Litochoro; 98907, Pie 70, Limin Litochorou; 99662, Pie 76, Kalivia Varikou

Papaver rhoeas var. **rhoeas**

94678, Tri 279, SW Krini; 94965, Kar 98, NO Kedros; 94981, Kar 99, N Kedros; 95452, Kar 123, W Stavros; 95491, Kar 125, S Gorgovite; 95686, Kar 136, SO Sofades; 95742, Kar 140, SO Ag. Vissarios; 95827, Fth 278, N Neo Monastiri; 95922, Mag 44, SW Nea Anchialos; 96041, Mag 49, SW Chrysi Akti Panagias; 96172, Mag 55, WNW Volos; 96278, Mag 58, WNW Volos; 96433, Mag 63, SW Mikrothive; 96619, Lar 35, Paleomylos; 96766, Mag 72, SW Drakia; 96877, Mag 78, O Kato Gotzea; 96991, Mag 84, S Aerino; 97260, Mag 90, NO Almyros; 97553, Mag 104, W Almyros; 97602, Mag 106, W Almyros; 97658, Mag 109, O Neochoraki; 97753, Mag 112, S Almyros; 98163, Pie 59, Paralia Skotinis; 98346, Lar 46, SO Omolio; 98493, Lar 56, O Rapsani; 98494, Lar 56, O Rapsani; 98606, Lar 60, O Rapsani; 98651, Lar 62, S Itea; 98975, Pie 72, SW Plaka; 99046, Lar 68, NO Makrychori; 99062, Lar 68, NO Makrychori; 99156, Lar 72, NW Elatia; 99445, Lar 84, NW Gyrtoni; 99499, Lar 87, O Tirnavos; 99656, Pie 75, W Kalivia Varikou; 99830, Pie 82, SO Sevasti; 100153, Lar 101, S Velika; 100451, Koz 130, S Kaloneri; 100478, Koz 133, S Eratyra

Papaver rhoeas var. **strigosum**

94641, Tri 277, S Neochori; 96351, Mag 60, NO Sesklo; 97305, Mag 92, NO Velestino; 97754, Mag 112, S Almyros; 97872, Lar 104, SW Paleopyrgos; 98345, Lar 46, SO Omolio; 98726, Lar 65, SW Gonni; 99097, Lar 70, O Makrychori; 99157, Lar 72, NW Elatia; 99285, Lar 77, SW Sikourio; 99337, Lar 80, N Amfithea; 99446, Lar 84, NW Gyrtoni; 99568, Lar 88, SW Tirnavos; 99639, Pie 75, W Kalivia Varikou; 99663, Pie 76, Kalivia Varikou; 99831, Pie 82, SO Sevasti; 100100, Lar 100, N Velika; 101174, The 276, S Vrisella; 101276, The 278, S Sideri

Parentucellia latifolia

96729, Mag 71, NW Agria; 96922, Mag 79, O Kato Gotzea; 97746, Mag 112, S Almyros; 98162, Pie 59, Paralia Skotinis; 98385, Lar 48, Stomio; 98577, Lar 58, O Rapsani; 98781, Pie 65, SO Litochoro; 98912, Pie 70, Limin Litochorou; 98951, Pie 71, NO Litochoro; 99644, Pie 75, W Kalivia Varikou; 99789, Pie 81, NO Paralia Katarini; 99959, Lar 90, SO Karitsa; 101350, The 280, SO Filiate; 101386, Lar 94, SO Kokkino Nero

Parietaria judaica

96848, Mag 75, SW Drakia; 98252, Lar 42, W Omolio; 100054, Lar 96, SO Kokkino Nero; 101266, The 278, S Sideri; 101267, The 278, S Sideri; 101654, The 293, Igoumenitsa; 103429, Pre 96, NW Kanali; 103478, Pre 98, N Preveza; 104268, Pre 135, N Pappadate; 104605, Eto 415, OSO Drimos; 105311, Lef 75, Nidri; 105378, Lef 78, Poros; 105471, Lef 85, W Frinio; 105626, Lef 94, Chortata; 105665, Lef 97, S Ag. Petros; 106178, Eto 472, Evinochori

Paronychia macedonica

94403, Tri 266, Sarakini

Paspalum dilatatum

105260, Lef 72, SSO Lefkas; 105342, Lef 76, Vlichos; 105401, Lef 80, Poros Paralia; 105636, Lef 95, Athani; 105673, Lef 97, S Ag. Petros; 107651, Aha 287, SW Kritharakia

Paspalum paspalodes

102430, The 342, NW Neochori; 103205, Pre 83, SO Kastrosikia; 103440, Pre 96, NW Kanali; 103961, Pre 120, Nea Sinopi; 104115, Pre 129, NW Nea Kerasous; 104259, Pre 134, NW Rizovouni; 105772, Eto 452, Katochi; 106067, Eto 467, NW Messolongi; 106910, Aha 261, SO Kalamaki; 107062, Ili 149, SW Varda; 107334, Aha 269, S Tsoukaleika

Persicaria lapathifolia

101839, The 302, SW Vrisella; 102371, The 338, SO Ag. Georgios; 102490, The 344, NW Krystallogigi

Persicaria maculosa

101443, The 281, Igoumenitsa; 101583, The 288, NW Igoumenitsa; 101718, The 297, SW Smertos; 102625, The 349, W Paramithia; 103409, Pre 94, N Kastrosikia; 103667, Pre 109, SW Mesopotamos; 104020, Pre 124, W Stefani; 104145, Pre 130, O Nea Kerasous; 104230, Pre 132, Tirgia; 104361, Pre 139, SW Kerasona; 104398, Pre 140, Panagia; 104528, Eto 412, SO Paliambela; 106295, Eto 478, SO Galatas; 106358, Eto 483, Kato Vasiliki; 106758, Eto 504, Trichoni; 106759, Eto 504, Trichoni; 107175, Ili 155, Kourtesi

Petrorhagia dubia

96024, Mag 47, O Nea Anchialos; 96088, Mag 50, SW Chrysi Akti Panagias; 96213, Mag 56, WNW Volos; 99215, Lar 73, NW Elatia; 99387, Lar 81, NNW Amfithea; 100171, Lar 101, S Velika; 101167, The 276, S Vrisella; 101335, The 280, SO Filiate

Petrorhagia fasciculata

102057, The 316, Kamitsani; 104198, Pre 131, W Stefani; 107016, Aha 267, SO Kalogria; 107691, Aha 288, NW Erimanthia

Petrorhagia prolifera

101608, The 289, SSO Kestrini; 101698, The 295, Kentro; 101963, The 310, SSW Mavroneri; 102123, The 320, SW Plataria; 102272, The 333, SW Karteri; 102483, The 343, SO Neochori; 102559, The 347, SO Grika; 102614, The 349, W Paramithia; 102773, The 357, SW Xirolofos; 103882, Pre 119, S Kato Mirsini; 104012, Pre 122, Oropos; 104331, Pre 137, W Pantanassa; 104626, Eto 417, SO Trifos; 107367, Aha 271, NW Isoma; 107502, Aha 280, SW Demestika; 107692, Aha 289, SO Kalentzi

Petrorhagia saxifraga

101507, The 283, S Igoumenitsa; 101674, The 295, Kentro; 101748, The 298, W Asproklisi; 101829, The 302, SW Vrisella; 101919, The 306, O Filiate; 101940, The 309, N Faneromeni; 102137, The 321, NW Sivota; 102154, The 323, SW Sivota; 102213, The 326, SO Sivota; 102376, The 338, SO Ag. Georgios; 102441, The 342, NW Neochori; 102510, The 345, NO Grika; 102564, The 347, SO Grika; 102595, The 348, SW Psaka; 102654, The 350, S Paramithia; 102681, The 351, W Zervochoi; 102723, The 355, SW Gardiki; 102795, The 359, S Karvounari; 102874, The 367, SO Avaritsa; 102947, The 370, SSW Plakoti; 102982, The 371, Leptokarya; 103778, Pre 113, SO Kanallaki; 104799, Eto 427, N Ag. Nikolaos; 104848, Eto 430, W-Hang Lamia; 105566, Lef 90, S Ag. Nikitas; 107368, Aha 271, NW Isoma; 107438, Aha 274, NW Chalandritsa; 107457, Aha 276, SO Chalandritsa; 107468, Aha 277, W Katarraktis; 107500, Aha 279, SW Demestika; 107618, Aha 285, S Dafnoulia; 107794, The 302, SW Vrisella

Phagnalon graecum

96804, Mag 73, SW Drakia

Phalaris minor

97921, Lar 106, NW Nea Mesangala; 101393, Kar 136, SO Sofades; 105109, Eto 444, Mitikas

Phlomis fruticosa

102571, The 347, SO Grika; 102916, The 369, SSW Plakoti; 106553, Eto 491, Agrilia

Phragmites australis

102086, The 318, Paralia Platarias; 103278, Pre 89, Ligia; 103338, Pre 92, Loutsa; 104171, Art 115, S Vigla

Phyla canescens

103341, Pre 92, Loutsa; 103342, Pre 92, Loutsa; 103581, Pre 103, Neochori, Pnevmatikos Faros; 103715, Pre 110, Ammoudia; 106749, Eto 504, Trichoni

Physalis angulata

101463, The 281, Igoumenitsa; 101521, The 284, SW Igoumenitsa; 101591, The 288, NW Igoumenitsa; 101697, The 295, Kentro; 101841, The 302, SW Vrisella; 101874, The 303, SW Vrisella; 101929, The 308, N Faneromeni; 101987, The 311, SW Mavroneri; 102120, The 320, SW Plataria; 102251, The 330, SO Perdika; 102389, The 338, SO Ag. Georgios; 102474, The 343, SO Neochori; 102515, The 346, NO Grika; 102576, The 348, SW Psaka; 102689, The 352, Zervochoi; 102747, The 355, SW Gardiki; 102844, The 364, NW Morfi; 102923, The 369, SSW Plakoti; 103418, Pre 95, N Kastrosikia; 103480, Pre 98, N Preveza; 103661, Pre 108, O Valanidorrachi; 103740, Pre 111, W Kanallaki; 103788, Pre 113, SO Kanallaki; 103893, Pre 119, S Kato Mirsini; 103951, Pre 120, Nea Sinopi; 103999, Pre 121, SO Oropos; 104139, Pre 130, O Nea Kerasous; 104167, Art 115, S Vigla; 104348, Pre 139, SW Kerasona; 104517, Eto 412, SO Paliambela; 104587, Eto 414, NO Drimos; 104771, Eto 425, SO Aktion; 104791, Eto 427, N Ag. Nikolaos; 104887, Eto 432, Plagia; 104984, Eto 435, S Vonitsa; 105014, Eto 437, NNW Paleros; 105076, Eto 442, NW Mitikas; 105142, Eto 445, N Mitikas; 105700, Lef 98, Vasiliki; 105753, Eto 451, O Katochi; 105806, Eto 454, NW Lesini; 105956, Eto 462, SO Chrisovitsa; 106122, Eto 470, NW Evinochori; 106171, Eto 471, SW Evinochori; 106273, Eto 477, O Galatas; 106313, Eto 479, Krioneri; 106757, Eto 504, Trichoni; 107033, Aha 268, SO Metochi; 107120, Ili 153, SO Varda; 107210, Ili 156, W Areti; 107244, Ili 158, NO Mirsini; 107376, Aha 272, SW Vasiliko; 107568, Aha 283, O Vare; 107685, Aha 288, NW Erimanthia

Picris echioides

94765, Kar 86, SSW Karditsa; 101437, The 281, Igoumenitsa; 101586, The 288, NW Igoumenitsa; 101638, The 292, Kestrini; 101807, The 301, NO Igoumenitsa; 102181, The

325, SO Sivota; 102388, The 338, SO Ag. Georgios; 102449, The 342, NW Neochori; 102549, The 346, NO Grika; 102687, The 352, Zervochoi; 102735, The 355, SW Gardiki; 102857, The 365, NW Morfi; 102889, The 367, SO Avaritsa; 102917, The 369, SSW Plakoti; 103177, Pre 82, Kastrosikia; 103313, Pre 91, NO Loutsas; 103373, Pre 93, O Valanidorrachi; 103419, Pre 95, N Kastrosikia; 103664, Pre 108, O Valanidorrachi; 103738, Pre 111, W Kanallaki; 103968, Pre 120, Nea Sinopi; 103982, Pre 121, SO Oropos; 104144, Pre 130, O Nea Kerasous; 104246, Pre 133, S Rizovouni; 104278, Pre 136, N Filippias; 104402, Pre 140, Panagia; 104497, Eto 409, Vonitsa; 104582, Eto 414, NO Drimos; 104751, Eto 424, NO Ag. Nikolaos; 104854, Eto 430, W-Hang Lamia; 104894, Eto 433, Plagia; 104973, Eto 435, S Vonitsa; 105023, Eto 438, NW Paleros; 105222, Lef 70, Lefkas; 105323, Lef 75, Nidri; 105380, Lef 78, Poros; 105432, Lef 82, SW Vafkeri; 105513, Lef 87, SW Frinio; 105629, Lef 94, Chortata; 105704, Lef 98, Vasiliki; 105741, Eto 450, W Etoliko; 105781, Eto 454, NW Lesini; 105863, Eto 457, O Astakos; 105928, Eto 460, NW Chrisovitsa; 106046, Eto 466, SO Etoliko; 106087, Eto 467, NW Messolongi; 106148, Eto 471, SW Evinochori; 106296, Eto 478, SO Galatas; 106372, Eto 483, Kato Vasiliki; 106443, Eto 486, Trikorfo; 106462, Eto 487, SO Riza; 106574, Eto 492, Kato Retsina; 106688, Eto 500, Pappadate; 106725, Eto 502, Pappadate; 106793, Aha 257, O Kato Achaia; 107207, Ili 156, W Areti; 107228, Ili 157, SW Lechena; 107252, Ili 158, NO Mirsini; 107320, Aha 269, S Tsoukaleika; 107388, Aha 272, SW Vasiliko; 107409, Aha 273, SW Platanovrisi; 107530, Aha 281, S Kalavrista; 107596, Aha 284, S Dafnoula; 107652, Aha 287, SW Kritharakia; 107696, Aha 289, SO Kalentzi; 107766, Aha 292, S Stavrodromi

Picris hieracioides

104147, Pre 130, O Nea Kerasous

Picris pauciflora

96767, Mag 72, SW Drakia; 101999, The 312, SSW Ag. Nikolaos; 103967, Pre 120, Nea Sinopi; 105558, Lef 88, NO Ag. Nikitas; 105610, Lef 93, N Chortata; 105967, Eto 463, SO Chrisovitsa; 106975, Aha 264, NW Araxos; 106976, Aha 264, NW Araxos

Pimpinella peregrina

102118, The 319, SO Plataria; 104090, Art 117, SW Strongili

Pinus halepensis

107103, Ili 152, WNW Manolas

Piptatherum coerulescens

96028, Mag 48, ONO Nea Anchialos; 96097, Mag 50, SW Chrysi Akti Panagias; 101233, The 277, SW Vrisella

Piptatherum miliaceum

101461, The 281, Igoumenitsa; 103112, The 373, Igoumenitsa; 103558, Pre 102, W Neochori; 103877, Pre 118, S Kato Mirsini; 104960, Eto 434, SW Vonitsa; 107614, Aha 284, S Dafnoula

Pistacia lentiscus

101526, The 285, SW Igoumenitsa; 102003, The 313, Ag. Nikolaos; 102076, The 317, NW Plataria; 102206, The 325, SO Sivota; 102695, The 352, Zervochoi; 103302, Pre 90, Ligia; 103598, Pre 104, SO Neochori; 105065, Eto 441, S Paleros; 105390, Lef 79, SW Poros

Pisum sativum

99985, Lar 92, NW Kokkino Nero; 100045, Lar 96, SO Kokkino Nero

Plantago afra

95205, Kar 113, OSO Kedros; 96026, Mag 48, ONO Nea Anchialos; 96196, Mag 55, WNW Volos; 96355, Mag 60, NO Sesklo; 96504, Mag 65, WSW Mikrothive; 96722, Mag 71, NW Agria; 96758, Mag 72, SW Drakia; 99597, Lar 89, SW Tirnavos; 101181, The

276, S Vrisella; 101288, The 278, S Sideri; 105340, Lef 76, Vlichos; 105894, Eto 459, N Panagia

Plantago altissima

102084, The 318, Paralia Platarias; 102401, The 339, N Koritiani; 107708, Aha 290, SO Kalentzi

Plantago coronopus

96390, Mag 61, NO Sesklo; 99729, Pie 79, Paralia Katarini; 99779, Pie 81, NO Paralia Katarini; 101429, The 281, Igoumenitsa; 101629, The 292, Kestrini; 102090, The 318, Paralia Platarias; 103103, The 373, Igoumenitsa; 103536, Pre 100, Preveza; 103554, Pre 102, W Neochori; 104479, Eto 409, Vonitsa; 104756, Eto 424, NO Ag. Nikolaos; 104835, Eto 429, WSW Ag. Nikolaos; 104908, Lef 68, Kastell Ag. Mavra; 105327, Lef 76, Vlichos; 105552, Lef 89, NO Ag. Nikitas; 105745, Eto 450, W Etoliko; 105841, Eto 457, O Astakos; 106050, Eto 466, SO Etoliko; 106078, Eto 467, NW Messolongi

Plantago holosteum

103571, Pre 103, Neochori, Pnevmatikos Faros; 103572, Pre 103, Neochori, Pnevmatikos Faros; 103716, Pre 110, Ammoudia; 107007, Aha 265, SO Kalogria

Plantago lagopus

94379, Tri 266, Sarakini; 94679, Tri 279, SW Krini; 94746, Tri 282, SO Farkadon; 95198, Kar 112, O Kedros; 95325, Kar 121, O Asimochori; 95871, Lar 30, NO Neo Monastiri; 95928, Mag 44, SW Nea Anchialos; 96001, Mag 47, O Nea Anchialos; 96074, Mag 49, SW Chrysi Akti Panagias; 96225, Mag 56, WNW Volos; 96360, Mag 60, NO Sesklo; 96432, Mag 63, SW Mikrothive; 96641, Lar 35, Paleomylos; 96716, Mag 71, NW Agria; 96733, Mag 72, SW Drakia; 97035, Mag 85, SW Aerino; 97274, Mag 90, NO Almyros; 97631, Mag 108, O Neochoraki; 97654, Mag 109, O Neochoraki; 97799, Mag 113, SSW Almyros; 97901, Lar 105, Nea Mesangala; 97965, Pie 48, Nei Pori; 97984, Pie 47, Nei Pori; 98151, Pie 59, Paralia Skotinis; 98661, Lar 62, S Itea; 98914, Pie 70, Limin Litochorou; 99113, Lar 71, SO Evangelismos; 99304, Lar 78, SW Sikourio; 99609, Lar 89, SW Tirnavos; 99676, Pie 76, Kalivia Varikou; 99725, Pie 79, Paralia Katarini; 99804, Pie 81, NO Paralia Katarini; 100130, Lar 100, N Velika; 100139, Lar 101, S Velika; 101190, The 276, S Vrisella; 101292, The 278, S Sideri; 104958, Eto 434, SW Vonitsa; 106397, Eto 484, SW Kato Vasiliki; 106597, Eto 493, Kato Retsina; 106780, Eto 505, Dafnias

Plantago lanceolata

99892, Pie 87, SO Kokous; 101983, The 311, SW Mavroneri; 102025, The 314, SW Ambelonas; 102169, The 324, SO Sivota; 102848, The 365, NW Morfi; 103157, Pre 81, Kastrosikia; 103421, Pre 95, N Kastrosikia; 104377, Pre 139, SW Kerasona; 107450, Aha 276, SO Chalandritsa; 107602, Aha 284, S Dafnoulas; 107666, Aha 287, SW Kritharakia

Plantago major subsp. **major**

101486, The 282, Igoumenitsa; 101620, The 291, Kestrini; 101631, The 292, Kestrini; 101735, The 298, W Asproklisi; 102010, The 314, SW Ambelonas; 102026, The 315, NO Ambelonas; 102095, The 318, Paralia Platarias; 102382, The 338, SO Ag. Georgios; 102467, The 342, NW Neochori; 102628, The 349, W Paramithia; 103216, Pre 84, SO Kastrosikia; 103361, Pre 93, O Valanidorrachi; 103411, Pre 94, N Kastrosikia; 103745, Pre 111, W Kanallaki; 104067, Pre 125, SO Stefani; 104985, Eto 435, S Vonitsa; 105697, Lef 98, Vasiliki; 106629, Eto 498, Ano Kerasovo; 106752, Eto 504, Trichoni; 107529, Aha 281, S Kalavrista

Plantago serraria

101285, The 278, S Sideri

Platanus orientalis

94916, Kar 94, SW Dafnospilia; 98002, Pie 50, SW Platamon; 98278, Lar 43, W Omolio

Plumbago europaea

101511, The 284, SW Igoumenitsa; 101651, The 293, Igoumenitsa; 101703, The 296, S Ragiou; 101886, The 305, W Elea; 101923, The 306, O Filiate; 101957, The 310, SSW Mavroneri; 102411, The 340, NO Koritiani; 102767, The 357, SW Xirolofos; 102822, The 362, NO Morfi; 102845, The 364, NW Morfi; 102914, The 369, SSW Plakoti; 102977, loa 743, SW Vrosina; 103166, Pre 81, Kastrosikia; 103348, Pre 93, O Valanidorrachi; 103678, Pre 109, SW Mesopotamos; 103860, Pre 117, S Kato Mirsini; 104264, Pre 135, N Pappadate; 106466, Eto 487, SO Riza; 107512, Aha 281, S Kalavrista

Poa annua

94546, Tri 271, S Dilofo; 94561, Tri 273, SO Exalofos; 94764, Kar 86, SSW Karditsa; 94977, Kar 98, NO Kedros; 95391, Fth 277, O Ekkara; 95449, Kar 123, W Stavros; 95798, Kar 142, NO Gefyria; 96539, Lar 33, SW Eretria; 97867, Pie 42, SW Platamon; 97878, Lar 104, SW Paleopyrgos; 98096, Pie 57, SO Paralia Panteleimonos; 98224, Lar 42, W Omolio; 98357, Lar 46, SO Omolio; 99059, Lar 68, NO Makrychori; 99300, Lar 78, SW Sikourio; 99361, Lar 80, N Amfithea; 99660, Pie 75, W Kalivia Varikou; 100072, Lar 97, Poliourio; 100703, Gre 172, O Dafnero; 101240, The 277, SW Vrisella

Poa bulbosa

96690, Lar 36, W Perivleptos; 96803, Mag 73, SW Drakia; 97592, Mag 105, W Almyros; 97710, Mag 110, SW Neraida; 97771, Mag 112, S Almyros; 97778, Mag 112, S Almyros; 97900, Lar 105, Nea Mesangala; 98243, Lar 42, W Omolio; 98592, Lar 58, O Rapsani; 98758, Lar 67, SW Gonni; 99008, Pie 73, SW Leptokarya; 99219, Lar 74, S Elatia; 99292, Lar 78, SW Sikourio; 99345, Lar 80, N Amfithea; 99862, Pie 86, N Sevasti; 99913, Lar 102, SO Karitsa; 100055, Lar 96, SO Kokkino Nero; 100074, Lar 98, Poliourio; 100218, Gre 160, SO Grevena; 100516, Koz 135, SSW Sisani; 100658, Gre 171, N Dafnero; 100781, Gre 178, SO Pylori; 100896, Gre 185, SW Grevena; 101058, Gre 194, SW Kipourio; 101328, The 280, SO Filiate

Poa timoleontis

94368, Tri 266, Sarakini; 94423, Tri 267, Sarakini; 94437, Tri 267, Sarakini; 94558, Tri 272, O Exalofos; 94598, Tri 276, NO Petroporos; 94695, Tri 280, SW Achladochori; 94738, Tri 282, SO Farkadon; 94880, Kar 90, S Kallifoni; 95022, Kar 99, N Kedros; 95058, Kar 101, NO Thrapsimi; 95182, Kar 111, Loutropigi; 95244, Kar 114, SO Anavra; 95321, Kar 121, O Asimochori; 95567, Kar 128, SO Vlochos; 95578, Kar 129, NO Vlochos; 95616, Kar 132, NO Itea; 95636, Kar 133, NO Sikee; 95878, Lar 30, NO Neo Monastiri; 96145, Mag 54, SW Volos; 96197, Mag 55, WNW Volos; 96335, Mag 59, NNO Sesklo; 96377, Mag 60, NO Sesklo; 96479, Mag 64, WSW Mikrothive; 96546, Lar 33, SW Eretria; 96687, Lar 36, W Perivleptos; 96713, Mag 70, O Perivleptos; 96986, Mag 83, ONO Kala Nera; 97016, Mag 85, SW Aerino; 97196, Lar 38, SW Mega Monastiri; 97271, Mag 90, NO Almyros; 97280, Mag 91, NO Velestino; 97863, Pie 42, SW Platamon; 97943, Pie 47, Nei Pori; 97967, Pie 49, Nei Pori; 98116, Pie 57, SO Paralia Panteleimonos; 98148, Pie 59, Paralia Skotinis; 98192, Pie 62, SSW Leptokarya; 98343, Lar 45, O Omolio; 98376, Lar 47, SO Omolio; 98465, Lar 54, Karitsa; 98489, Lar 55, S Karitsa; 98502, Lar 56, O Rapsani; 98611, Lar 60, O Rapsani; 98657, Lar 62, S Itea; 98691, Lar 63, SW Itea; 98871, Pie 67, ONO Litochoro; 98919, Pie 70, Limin Litochorou; 98965, Pie 71, NO Litochoro; 99078, Lar 70, O Makrychori; 99165, Lar 72, NW Elatia; 99464, Lar 84, NW Gyrtoni; 99518, Lar 87, O Tirnavos; 99595, Lar 89, SW Tirnavos; 99734, Pie 79, Paralia Katarini; 99753, Pie 80, N Paralia Katarini; 99763, Pie 81, NO Paralia Katarini; 99888, Pie 87, SO Kokous; 100048, Lar 96, SO Kokkino Nero; 100172, Lar 101, S Velika; 100290, Gre 165, S Elevationochori; 100312, Gre 167, NNW Melissio; 100352, Gre 169, WSW Felli; 100400, Koz 128, SW Siatista; 100414, Gre 169, WSW Felli; 100445, Koz 131, W Kaloneri; 100591, Koz 139, W Pelekanos; 100634, Koz 141, SO Siatista; 100696, Gre 172, O Dafnero; 100812, Gre 180, Pylori; 100939, Gre 188, SW Grevena; 100962, Gre 188, SW Grevena; 101099, Gre 196, W Mavranei

Poa trivialis subsp. **sylvicola**

94649, Tri 277, S Neochori; 94825, Kar 88, S Zaimi; 98288, Lar 43, W Omolio; 99634, Pie 75, W Kalivia Varikou; 100471, Koz 133, S Eratyra

Polycarpon tetraphyllum

106398, Eto 484, SW Kato Vasiliki

Polygala monspeliaca

102036, The 315, NO Ambelonas; 107704, Aha 289, SO Kalentzi

Polygala nicaeensis

100328, Gre 168, SW Felli; 100971, Gre 189, NW Pigaditsa; 101038, Gre 193, SW Kipourio; 101137, loa 741, NO Milia; 101307, The 279, SW Sideri

Polygonum arenarium

101510, The 284, SW Igoumenitsa; 101574, The 287, NW Igoumenitsa; 101742, The 298, W Asproklisi; 101802, The 301, NO Igoumenitsa; 101927, The 308, N Faneromeni; 102171, The 324, SO Sivota; 102220, The 327, SO Sivota; 102286, The 334, SW Karteri; 102313, The 335, SW Karteri; 102471, The 342, NW Neochori; 102638, The 349, W Paramithia; 102711, The 353, SW Zervochori; 102738, The 355, SW Gardiki; 103057, loa 746, Grimbova; 103203, Pre 83, SO Kastrosikia; 103231, Pre 86, NW Kastrosikia; 103263, Pre 89, Ligia; 103311, Pre 91, NO Loutsa; 103397, Pre 94, N Kastrosikia; 103469, Pre 97, Kanali; 103504, Pre 98, N Preveza; 103594, Pre 104, SO Neochori; 103607, Pre 105, W Ag. Apostoli; 103847, Pre 115, N Mirsini; 103964, Pre 120, Nea Sinopi; 104071, Pre 125, SO Stefani; 104154, Pre 130, O Nea Kerasous; 104162, Art 115, S Vigla; 104231, Pre 132, Tirgia; 104291, Pre 136, N Filippias; 104364, Pre 139, SW Kerasona; 104649, Eto 418, NW Katouna; 104711, Eto 422, O Nea Kamarina; 104717, Eto 422, O Nea Kamarina; 104809, Eto 428, SW Ag. Nikolaos; 105012, Eto 437, NNW Paleros; 105135, Eto 445, N Mitikas; 105276, Lef 72, SSO Lefkas; 105366, Lef 78, Poros; 105418, Lef 82, SW Vafkeri; 105580, Lef 92, SW Kalamitsi; 105678, Lef 97, S Ag. Petros; 105734, Eto 450, W Etoliko; 106021, Eto 464, Etoliko; 106054, Eto 467, NW Messolongi; 106089, Eto 467, NW Messolongi; 106136, Eto 470, NW Evinochori; 106190, Eto 473, S Ag. Georgios; 106241, Eto 476, S Ano Koudouni; 106332, Eto 481, NO Perithori; 106393, Eto 484, SW Kato Vasiliki; 106412, Eto 485, Trikorfo; 106488, Eto 487, SO Riza; 106591, Eto 493, Kato Retsina; 106631, Eto 498, Ano Kerasovo; 106661, Eto 499, Ano Kerasovo; 106855, Aha 260, SO Kalamaki; 106917, Aha 261, SO Kalamaki; 106990, Aha 264, NW Araxos; 107077, Ili 150, NW Manolas; 107123, Ili 153, SO Varda; 107208, Ili 156, W Areti; 107259, Ili 158, NO Mirsini; 107311, Aha 269, S Tsoukaleika; 107338, Aha 270, S Peristeri; 107422, Aha 273, SW Platanovrisi; 107625, Aha 285, S Dafnoula; 107715, Aha 290, SO Kalentzi; 107790, The 338, SO Ag. Georgios

Polygonum aviculare

101418, The 281, Igoumenitsa; 101563, The 287, NW Igoumenitsa; 101664, The 295, Kentro; 101734, The 298, W Asproklisi; 101782, The 299, Sagiada; 101888, The 305, W Elea; 101934, The 309, N Faneromeni; 101985, The 311, SW Mavroneri; 102102, The 318, Paralia Platarias; 102159, The 323, SW Sivota; 102207, The 326, SO Sivota; 102255, The 330, SO Perdika; 102289, The 334, SW Karteri; 102314, The 335, SW Karteri; 102350, The 336, W Ag. Georgios; 102379, The 338, SO Ag. Georgios; 102468, The 342, NW Neochori; 102529, The 346, NO Grika; 102550, The 346, NO Grika; 102623, The 349, W Paramithia; 102661, The 351, W Zervochori; 102663, The 351, W Zervochori; 102831, The 363, S Morfi; 102871, The 366, S Margariti; 102928, The 369, SSW Plakoti; 102992, The 371, Leptokarya; 103004, The 372, Leptokarya; 103019, loa 744, O Vrosina; 103026, loa 744, O Vrosina; 103033, loa 745, Grimbova; 103082, loa 747, Zalongo; 103275, Pre 89, Ligia; 103315, Pre 91, NO Loutsa; 103365, Pre 93, O Valanidorrachi; 103420, Pre 95, N Kastrosikia; 103513, Pre 99, Mitikas; 103629, Pre 107, S Ag. Thomas; 103694, Pre 109, SW Mesopotamos; 103736, Pre 111, W Kanallaki; 103859, Pre 117, S Kato Mirsini; 103894, Pre 119, S Kato Mirsini; 103965, Pre 120, Nea Sinopi; 103995, Pre 121, SO Oropos; 104052, Pre 124, W Stefani; 104070, Pre 125, SO Stefani; 104266, Pre 135, N Pappadate; 104308, Pre 136, N Filippias; 104365, Pre 139,

SW Kerasona; 104396, Pre 140, Panagia; 104461, Eto 409, Vonitsa; 104563, Eto 413, W Drimos; 104586, Eto 414, NO Drimos; 104591, Eto 414, NO Drimos; 104697, Eto 421, SSO Amfilochia; 104897, Eto 433, Plagia; 104920, Lef 68, Kastell Ag. Mavra; 105040, Eto 439, Pogonia; 105123, Eto 444, Mitikas; 105229, Lef 70, Lefkas; 105306, Lef 74, SSO Nikiana; 105488, Lef 85, W Frinio; 105514, Lef 87, SW Frinio; 105524, Lef 88, NO Ag. Nikitas; 105538, Lef 88, NO Ag. Nikitas; 105685, Lef 97, S Ag. Petros; 105744, Eto 450, W Etoliko; 105851, Eto 457, O Astakos; 105949, Eto 462, SO Chrisovitsa; 106022, Eto 464, Etoliko; 106126, Eto 470, NW Evinochori; 106151, Eto 471, SW Evinochori; 106357, Eto 483, Kato Vasiliki; 106560, Eto 492, Kato Retsina; 106831, Aha 258, O Kato Achaia; 106961, Aha 263, N Araxos; 107053, Ili 149, SW Varda; 107299, Aha 269, S Tsoukaleika; 107353, Aha 270, S Peristeri; 107431, Aha 273, SW Platanovrisi; 107481, Aha 277, W Katarraktis; 107521, Aha 281, S Kalavrista; 107562, Aha 282, S Kalanos; 107667, Aha 287, SW Kritharakia; 107717, Aha 290, SO Kalentzi; 107738, Aha 291, SW Erimanthia; 107758, Aha 292, S Stavrodromi

Polypodium vulgare

104740, Eto 423, Panagia; 105476, Lef 85, W Frinio; 106720, Eto 502, Pappadate

Polystichum aculeatum

98408, Lar 49, S Stomio; 102424, The 341, Koritiani; 103048, Ioa 745, Grimbova; 105495, Lef 86, W Frinio

Portulaca oleracea

101423, The 281, Igoumenitsa; 101690, The 295, Kentro; 101896, The 305, W Elea; 101954, The 309, N Faneromeni; 101981, The 311, SW Mavroneri; 102112, The 319, SO Platara; 102256, The 330, SO Perdika; 102338, The 336, W Ag. Georgios; 102427, The 342, NW Neochori; 102650, The 350, S Paramithia; 102732, The 355, SW Gardiki; 102868, The 366, S Margariti; 103109, The 373, Igoumenitsa; 103145, Pre 81, Kastrosikia; 103298, Pre 90, Lgia; 103352, Pre 93, O Valanidorrachi; 103396, Pre 94, N Kastrosikia; 103529, Pre 99, Mitikas; 103698, Pre 109, SW Mesopotamos; 104190, Art 116, W-Hang Salaora; 104287, Pre 136, N Filippias; 104526, Eto 412, SO Paliambela; 104539, Eto 413, W Drimos; 104732, Eto 423, Panagia; 104819, Eto 428, SW Ag. Nikolaos; 104855, Eto 430, W-Hang Lamia; 105096, Eto 443, W Mitikas; 105116, Eto 444, Mitikas; 105280, Lef 73, S Nikiana; 105771, Eto 452, Katochi; 105826, Eto 456, SO Astakos; 105993, Eto 464, Etoliko; 106104, Eto 468, Messolongi; 106158, Eto 471, SW Evinochori; 106402, Eto 484, SW Kato Vasiliki; 106728, Eto 503, Trichoni; 106859, Aha 260, SO Kalamaki; 107015, Aha 267, SO Kalogria

Potentilla detommasii

101409, Pie 74, SW Leptokarya

Potentilla micrantha

97440, Mag 100, S Keramidi; 100537, Koz 136, SSW Sisani; 101013, Gre 193, SW Kipourio

Potentilla reptans

101360, The 280, SO Filiate; 106748, Eto 504, Trichoni; 107641, Aha 286, SW Dafnoula; 107705, Aha 289, SO Kalentzi

Prasium majus

96812, Mag 73, SW Drakia

Primula veris

100194, Ima 73, SW Kastania; 101139, Ioa 741, NO Milia

Primula vulgaris

96856, Mag 76, SW Drakia; 97437, Mag 100, S Keramidi; 97438, Mag 100, S Keramidi; 98064, Pie 54, SW Platomon; 98202, Pie 64, O Panteleimon; 98414, Lar 50, SO Stomio;

98422, Lar 51, SO Stomio; 98474, Lar 54, Karitsa; 98482, Lar 54, Karitsa; 99025, Pie 74, SW Leptokarya; 100175, Ima 72, NO Kastania

Prunella laciniata

103055, Ima 746, Grimbova

Pulicaria dysenterica

101483, The 282, Igoumenitsa; 101555, The 287, NW Igoumenitsa; 101626, The 292, Kestrini; 101667, The 295, Kentro; 101725, The 297, SW Smertos; 101851, The 303, SW Vrisella; 102093, The 318, Paralia Platarias; 102404, The 339, N Koritiani; 102469, The 342, NW Neochori; 102548, The 346, NO Grika; 102633, The 349, W Paramithia; 102679, The 351, W Zervochori; 102688, The 352, Zervochori; 102745, The 355, SW Gardiki; 102837, The 363, S Morfi; 102891, The 367, SO Avaritsa; 103414, Pre 95, N Kastrosikia; 103443, Pre 97, Kanali; 103483, Pre 98, N Preveza; 103575, Pre 103, Neochori, Pnevmatikos Faros; 103650, Pre 108, O Valanidorrachi; 103942, Pre 120, Nea Sinopi; 104068, Pre 125, SO Stefani; 104243, Pre 133, S Rizovouni; 104369, Pre 139, SW Kerasona; 104490, Eto 409, Vonitsa; 104980, Eto 435, S Vonitsa; 105234, Lef 70, Lefkas; 106270, Eto 477, O Galatas; 106515, Eto 490, Malikia Beach; 106722, Eto 502, Pappadate; 107235, Ili 157, SW Lechena; 107636, Aha 286, SW Dafnoula

Pulmonaria mollis

100188, Ima 72, NO Kastania

Putoria calabrica

102793, The 359, S Karvounari; 102912, The 369, SSW Plakoti; 104943, Lef 69, Lefkas; 105292, Lef 74, SSO Nikiana; 105533, Lef 88, NO Ag. Nikitas; 105663, Lef 96, S Athani

Quercus cerris

102951, Ima 742, SO Vrosina

Quercus coccifera

95361, Fth 275, W Ekkara; 96508, Mag 66, SO-Abhänge Porta; 97781, Mag 113, SSW Almyros

Quercus ilex

106233, Eto 475, SO Kato Koudouni; 107165, Ili 154, SO Psari

Ranunculus

98740, Lar 66, SW Gonni; 98741, Lar 66, SW Gonni

Ranunculus arvensis

94976, Kar 98, NO Kedros; 95204, Kar 113, OSO Kedros; 95232, Kar 114, SO Anavra; 95634, Kar 133, NO Sikee; 95761, Kar 141, SW Gefyria; 97668, Mag 109, O Neochoraki; 97734, Mag 112, S Almyros; 97988, Pie 47, Nei Pori; 98177, Pie 61, SW Leptokarya; 99844, Pie 83, SO Sevasti; 100416, Koz 130, S Kaloneri; 100561, Koz 138, SW Pelekanos; 100619, Koz 141, SO Siatista; 100668, Gre 171, N Dafnero; 100884, Gre 184, SW Grevena

Ranunculus baudotii

94518, Tri 270, S Dialekto; 95488, Kar 125, S Gorgovite; 95546, Kar 127, W Metamorfosis

Ranunculus ficaria

94466, Tri 268, SO Vitoumas; 94538, Tri 270, S Dialekto; 94857, Kar 89, NW Kallifoni; 95069, Kar 101, NO Thrapsimi; 95139, Kar 108, NW Loutropigi; 95165, Kar 110, N Loutropigi; 95202, Kar 113, OSO Kedros; 95332, Kar 121, O Asimochori; 95486, Kar 125, S Gorgovite; 95817, Kar 142, NO Gefyria; 95850, Fth 278, N Neo Monastiri; 96513, Mag 66, SO-Abhänge Porta; 96662, Lar 36, W Perivleptos; 96857, Mag 76, SW Drakia; 96962, Mag 81, O Kala Nera; 97160, Lar 37, Agrokipi; 97359, Mag 94, NO Velestino; 97385, Mag 96, N Kanalia; 97430, Mag 99, SW Keramidi; 97436, Mag 100, S Keramidi;

97671, Mag 109, O Neochoraki; 98058, Pie 54, SW Platamon; 98120, Pie 57, SO Paralia Panteleimonos; 98250, Lar 42, W Omolio; 98324, Lar 45, O Omolio; 98418, Lar 50, SO Stomio; 98441, Lar 53, SW Stomio; 98477, Lar 54, Karitsa; 98568, Lar 57, O Rapsani; 99767, Pie 81, NO Paralia Katarini; 99958, Lar 90, SO Karitsa; 100213, Gre 160, SO Grevena; 100350, Gre 169, WSW Felli; 100890, Gre 185, SW Grevena; 100952, Gre 188, SW Grevena; 101371, Kar 107, S Kedros

Ranunculus garganicus

100616, Koz 141, SO Siatista; 100617, Koz 141, SO Siatista

Ranunculus gracilis

95264, Kar 116, NW Kato Ktimeni

Ranunculus isthmicus

94427, Tri 267, Sarakini; 94429, Tri 267, Sarakini; 94430, Tri 267, Sarakini; 95596, Kar 130, SO Ag. Dimitrios; 95597, Kar 130, SO Ag. Dimitrios; 98709, Lar 64, SO Gonni; 98710, Lar 64, SO Gonni; 99158, Lar 72, NW Elatia; 99327, Lar 79, SW Sikourio; 99510, Lar 87, O Tirnavos; 99596, Lar 89, SW Tirnavos

Ranunculus marginatus

94529, Tri 270, S Dialekto; 94552, Tri 271, S Dilofo; 94778, Kar 86, SSW Karditsa; 94807, Kar 88, S Zaimi; 94961, Kar 97, NO Paliouri; 95035, Kar 99, N Kedros; 95414, Kar 122, NW Anavra; 95423, Kar 123, W Stavros; 95484, Kar 124, S Gorgovite; 95653, Kar 134, W Sofades; 95674, Kar 135, SW Sofades; 95689, Kar 136, SO Sofades; 95721, Kar 138, SO Ag. Vissarios; 95807, Kar 142, NO Gefyria; 97609, Mag 107, NO Neochoraki; 97895, Lar 104, SW Paleopyrgos; 97932, Lar 107, SW Nea Mesangala; 97956, Pie 48, Nei Pori; 98090, Pie 57, SO Paralia Panteleimonos; 98236, Lar 42, W Omolio; 98340, Lar 45, O Omolio; 98555, Lar 57, O Rapsani; 99366, Lar 80, N Amfithea; 99621, Lar 89, SW Tirnavos; 99798, Pie 81, NO Paralia Katarini; 99921, Lar 102, SO Karitsa; 99970, Lar 90, SO Karitsa; 101270, The 278, S Sideri; 101644, The 292, Kestrini; 101944, The 309, N Faneromeni; 104885, Eto 432, Plagia; 105104, Eto 444, Mitikas; 105237, Lef 70, Lefkas; 105282, Lef 73, S Nikiana; 106218, Eto 474, SO Xireika; 106336, Eto 482, N Kato Vasiliki; 106579, Eto 492, Kato Retsina; 106628, Eto 498, Ano Kerasovo; 106685, Eto 500, Pappadate; 107734, Aha 291, SW Erimanthia

Ranunculus millefoliatus

94467, Tri 268, SO Vitoumas; 94827, Kar 88, S Zaimi; 95098, Kar 105, SW Kedros; 95107, Kar 106, S Kedros; 98069, Pie 55, SW Platamon; 98173, Pie 60, W Paralia Skotinis; 98216, Pie 64, O Panteleimon; 100186, Ima 72, NO Kastania; 100232, Gre 160, SO Grevena; 100234, Gre 160, SO Grevena; 100316, Gre 167, NNW Melissio; 100530, Koz 135, SSW Sisani; 100893, Gre 185, SW Grevena; 100951, Gre 188, SW Grevena; 101032, Gre 193, SW Kipourio; 101066, Gre 195, W Mavranei; 101115, Gre 197, NO Zakas; 101138, Ioa 741, NO Milia

Ranunculus muricatus

94372, Tri 266, Sarakini; 94419, Tri 267, Sarakini; 94841, Kar 89, NW Kallifoni; 96956, Mag 80, WNW Kala Nera; 97371, Mag 95, S Kanalia; 97520, Mag 102, WNW Kanalia; 97955, Pie 48, Nei Pori; 98093, Pie 57, SO Paralia Panteleimonos; 98261, Lar 42, W Omolio; 99041, Lar 68, NO Makrychori; 99136, Lar 72, NW Elatia; 99973, Lar 90, SO Karitsa; 101271, The 278, S Sideri

Ranunculus neapolitanus

100064, Lar 97, Poliourio; 101304, The 279, SW Sideri; 101348, The 280, SO Filiate

Ranunculus paludosus

94420, Tri 267, Sarakini; 94597, Tri 276, NO Petroporos; 95208, Kar 113, OSO Kedros; 95262, Kar 115, NW Kato Ktimeni; 95646, Kar 133, NO Sikee; 95859, Fth 278, N Neo Monastiri; 96111, Mag 51, O Chrysi Akti Panagias; 96132, Mag 53, Marathos; 96333, Mag 59, NNO Sesklo; 96401, Mag 61, NO Sesklo; 96407, Mag 61, NO Sesklo; 96518, Mag 66, SO-Abhänge Porta; 96934, Mag 79, O Kato Gotzea; 97036, Mag 85, SW Aerino; 97044, Mag 86, SSO Velestino; 97173, Mag 89, NO Mikro Perivolaki; 97618, Mag 108, O Neochoraki; 97703, Mag 109, O Neochoraki; 97796, Mag 113, SSW Almyros; 98146, Pie 58, S Paralia Skotinis; 98879, Pie 68, NO Litochoro; 98961, Pie 71, NO Litochoro; 99213, Lar 73, NW Elatia; 99311, Lar 78, SW Sikourio

Ranunculus pedatus

94468, Tri 268, SO Vitoumas; 100315, Gre 167, NNW Melissio; 100330, Gre 168, SW Felli; 100345, Gre 169, WSW Felli; 100973, Gre 189, NW Pigaditsa

Ranunculus psilostachys

98189, Pie 62, SSW Leptokarya; 100202, Gre 160, SO Grevena; 100570, Koz 139, W Pelekanos; 100621, Koz 141, SO Siatista; 100991, Gre 190, NW Pigaditsa; 101050, Gre 194, SW Kipourio

Ranunculus repens

98280, Lar 43, W Omolio

Ranunculus rumelicus

94557, Tri 272, O Exalofos; 94661, Tri 278, O Neochori; 94704, Tri 281, W Grizano; 94719, Tri 281, W Grizano; 94861, Kar 89, NW Kallifoni; 95476, Kar 124, S Gorgovite; 95647, Kar 133, NO Sikee; 96379, Mag 60, NO Sesklo; 96408, Mag 61, NO Sesklo; 96933, Mag 79, O Kato Gotzea; 96988, Mag 83, ONO Kala Nera; 97045, Mag 86, SSO Velestino; 98014, Pie 50, SW Platamon; 98068, Pie 55, SW Platamon; 98632, Lar 62, S Itea; 98762, Lar 67, SW Gonni; 99068, Lar 69, Makrychori; 99090, Lar 70, O Makrychori; 99312, Lar 78, SW Sikourio; 100517, Koz 135, SSW Sisani; 100609, Koz 140, SW Dryovouno; 100870, Gre 184, SW Grevena; 100950, Gre 188, SW Grevena

Ranunculus sardous

95279, Kar 118, N Leondari; 95393, Kar 122, NW Anavra; 95764, Kar 141, SW Gefyria; 97670, Mag 109, O Neochoraki; 98347, Lar 46, SO Omolio; 98904, Pie 70, Limin Litochorou; 99652, Pie 75, W Kalivia Varikou; 101196, The 277, SW Vrisella

Ranunculus sprunerianus

94590, Tri 276, NO Petroporos; 94622, Tri 276, NO Petroporos; 94794, Kar 87, N Agiopigi; 94893, Kar 92, S Dafnospilia; 95372, Fth 276, O Ekkara; 95528, Kar 127, W Metamorfosis; 95576, Kar 129, NO Vlochos; 95709, Kar 137, NO Ag. Vissarios; 95872, Lar 30, NO Neo Monastiri; 95937, Mag 45, SW Nea Anchialos; 96140, Mag 53, Marathos; 96336, Mag 59, NNO Sesklo; 96462, Mag 64, WSW Mikrothive; 96497, Mag 65, WSW Mikrothive; 96558, Lar 33, SW Eretria; 96663, Lar 36, W Perivleptos; 96811, Mag 73, SW Drakia; 97123, Mag 88, NW Chloi; 97222, Lar 39, NO Agnanderi; 97276, Mag 91, NO Velestino; 97332, Mag 94, NO Velestino; 97404, Mag 98, SW Keramidi; 97533, Mag 103, NNWAlmyros; 97639, Mag 109, O Neochoraki; 97795, Mag 113, SSW Almyros; 98348, Lar 46, SO Omolio; 98416, Lar 50, SO Stomio; 98599, Lar 59, O Rapsani; 98698, Lar 64, SO Gonni; 98928, Pie 71, NO Litochoro; 99197, Lar 72, NW Elatia; 99260, Lar 75, SSO Elatia; 100784, Gre 178, SO Pylori; 101151, The 276, S Vrisella; 101362, The 280, SO Filiate

Raphanus raphanistrum

94876, Kar 90, S Kallifoni; 95190, Kar 112, O Kedros; 95206, Kar 113, OSO Kedros; 95475, Kar 124, S Gorgovite; 95920, Mag 44, SW Nea Anchialos; 96019, Mag 47, O Nea Anchialos; 96020, Mag 47, O Nea Anchialos; 96048, Mag 49, SW Chrysi Akti Panagias;

96071, Mag 49, SW Chrysi Akti Panagias; 96191, Mag 55, WNW Volos; 96299, Mag 58, WNW Volos; 96369, Mag 60, NO Sesklo; 96829, Mag 74, SW Drakia; 96869, Mag 77, O Malaki; 96887, Mag 78, O Kato Gotzea; 97167, Lar 37, Agrokipi; 97256, Mag 90, NO Almyros; 97469, Mag 101, Kamari; 97562, Mag 104, W Almyros; 97936, Lar 107, SW Nea Mesangala; 97945, Pie 47, Nei Pori; 97985, Pie 47, Nei Pori; 98157, Pie 59, Paralia Skotinis; 98372, Lar 47, SO Omolio; 99091, Lar 70, O Makrychori; 99349, Lar 80, N Amfithea; 99680, Pie 76, Kalivia Varikou; 99730, Pie 79, Paralia Katarini; 99981, Lar 92, NW Kokkino Nero; 100036, Lar 95, SO Kokkino Nero; 100121, Lar 100, N Velika; 100140, Lar 101, S Velika; 101434, The 281, Igoumenitsa; 102776, The 357, SW Xirolofos; 103173, Pre 82, Kastrosikia; 103489, Pre 98, N Preveza; 103934, Pre 120, Nea Sinopi; 104113, Pre 129, NW Nea Kerasous; 104148, Pre 130, O Nea Kerasous; 104779, Eto 426, SO Aktion; 105232, Lef 70, Lefkas; 105344, Lef 76, Vlichos; 106032, Eto 465, SO Etoliko; 106110, Eto 468, Messolongi; 106284, Eto 478, SO Galatas; 106527, Eto 490, Malikia Beach; 106664, Eto 499, Ano Kerasovo; 106736, Eto 503, Trichoni; 106821, Aha 257, O Kato Achaia; 106894, Aha 260, SO Kalamaki; 106909, Aha 261, SO Kalamaki; 107039, Aha 268, SO Metochi; 107074, Ili 149, SW Varda; 107098, Ili 152, WNW Manolas; 107148, Ili 153, SO Varda; 107188, Ili 155, Kourtesi; 107227, Ili 157, SW Lechena; 107340, Aha 270, S Peristeri; 107606, Aha 284, S Dafnoulas

Rapistrum rugosum

94581, Tri 275, N Faneromeni; 94761, Kar 86, SSW Karditsa; 94959, Kar 97, NO Paliouri; 95289, Kar 119, O Leondari; 95315, Kar 121, O Asimochori; 95419, Kar 123, W Stavros; 95727, Kar 138, SO Ag. Vissarios; 95769, Kar 141, SW Gefyria; 96214, Mag 56, WNW Volos; 96231, Mag 57, WNW Volos; 96300, Mag 58, WNW Volos; 96388, Mag 60, NO Sesklo; 96463, Mag 64, WSW Mikrothive; 97657, Mag 109, O Neochoraki; 97873, Lar 104, SW Paleopyrgos; 97959, Pie 48, Nei Pori; 98086, Pie 57, SO Paralia Panteleimonos; 98550, Lar 57, O Rapsani; 98776, Pie 65, SO Litochoro; 98822, Pie 66, O Litochoro; 99210, Lar 73, NW Elatia; 99574, Lar 88, SW Timavos; 99758, Pie 81, NO Paralia Katarini; 99837, Pie 82, SO Sevasti; 99882, Pie 87, SO Kokous; 99950, Lar 90, SO Karitsa; 100097, Lar 99, N Velika; 100828, Gre 181, NW Pylori; 101476, The 282, Igoumenitsa; 101611, The 290, S Kestrini; 101847, The 303, SW Vrisella; 101948, The 309, N Faneromeni; 102294, The 334, SW Karteri; 102360, The 337, O Ag. Georgios; 102701, The 353, SW Zervochori; 102865, The 366, S Margariti; 102887, The 367, SO Avaritsa; 103195, Pre 83, SO Kastrosikia; 103283, Pre 89, Ligia; 103346, Pre 92, Loutsas; 103537, Pre 100, Preveza; 103875, Pre 118, S Kato Mirsini; 103903, Pre 119, S Kato Mirsini; 103971, Pre 120, Nea Sinopi; 104133, Pre 130, O Nea Kerasous; 104339, Pre 137, W Pantanassa; 104474, Eto 409, Vonitsa; 104520, Eto 412, SO Paliambela; 104546, Eto 413, W Drimos; 104594, Eto 414, NO Drimos; 104647, Eto 418, NW Katouna; 104754, Eto 424, NO Ag. Nikolaos; 104798, Eto 427, N Ag. Nikolaos; 105001, Eto 436, S Vonitsa; 105205, Eto 449, W Sklavena; 105267, Lef 72, SSO Lefkas; 105273, Lef 72, SSO Lefkas; 105351, Lef 76, Vlichos; 105374, Lef 78, Poros; 105456, Lef 84, O Platistomo; 105600, Lef 93, N Chortata; 105699, Lef 98, Vasiliki; 105862, Eto 457, O Astakos; 105880, Eto 458, N Astakos; 106096, Eto 468, Messolongi; 106213, Eto 474, SO Xireika; 106286, Eto 478, SO Galatas; 106354, Eto 483, Kato Vasiliki; 106418, Eto 485, Trikorfo; 106484, Eto 487, SO Riza; 106572, Eto 492, Kato Retsina; 106652, Eto 499, Ano Kerasovo; 106740, Eto 503, Trichoni; 106806, Aha 257, O Kato Achaia; 106893, Aha 260, SO Kalamaki; 106906, Aha 261, SO Kalamaki; 107151, Ili 153, SO Varda; 107159, Ili 154, SO Psari; 107187, Ili 155, Kourtesi; 107213, Ili 156, W Areti; 107230, Ili 157, SW Lechena; 107248, Ili 158, NO Mirsini; 107355, Aha 270, S Peristeri; 107381, Aha 272, SW Vasiliko; 107398, Aha 273, SW Platanovrisi; 107471, Aha 277, W Katarraktis; 107544, Aha 282, S Kalanos; 107567, Aha 283, O Vare; 107675, Aha 287, SW Kritharakia; 107731, Aha 291, SW Erimanthia; 107752, Aha 292, S Stavrodromi

Reichardia picroides

95991, Mag 46, Nea Anchialos; 96098, Mag 50, SW Chrysi Akti Panagias; 96202, Mag 55, WNW Volos; 96378, Mag 60, NO Sesklo; 96473, Mag 64, WSW Mikrothive; 96820, Mag 73, SW Drakia; 97409, Mag 98, SW Keramidi; 97583, Mag 104, W Almyros; 97772, Mag 112, S Almyros; 98608, Lar 60, O Rapsani; 101201, The 277, SW Vrisella; 101352, The 280, SO Filiate; 101377, Lar 95, SO Kokkino Nero; 101503, The 283, S Igoumenitsa;

101592, The 288, NW Igoumenitsa; 101669, The 295, Kentro; 101759, The 299, Sagiada; 101819, The 302, SW Vrisella; 101877, The 303, SW Vrisella; 101937, The 309, N Faneromeni; 102053, The 316, Kamitsani; 102069, The 317, NW Plataria; 102201, The 325, SO Sivota; 102243, The 329, SO Perdika; 102347, The 336, W Ag. Georgios; 102429, The 342, NW Neochori; 102443, The 342, NW Neochori; 102537, The 346, NO Grika; 102598, The 348, SW Psaka; 102651, The 350, S Paramithia; 102676, The 351, W Zervochori; 102719, The 355, SW Gardiki; 102805, The 359, S Karvounari; 102881, The 367, SO Avaritsa; 102922, The 369, SSW Plakoti; 102981, The 371, Leptokarya; 103128, Pre 81, Kastrosikia; 103132, Pre 81, Kastrosikia; 103209, Pre 83, SO Kastrosikia; 103230, Pre 86, NW Kastrosikia; 103255, Pre 87, NW Kastrosikia; 103264, Pre 89, Ligia; 103325, Pre 91, NO Loutsa; 103456, Pre 97, Kanali; 103527, Pre 99, Mitikas; 103758, Pre 112, Kastri; 103780, Pre 113, SO Kanallaki; 103908, Pre 119, S Kato Mirsini; 104182, Art 116, W-Hang Salaora; 104337, Pre 137, W Pantanassa; 104417, Pre 141, Panagia; 104478, Eto 409, Vonitsa; 104608, Eto 415, OSO Drimos; 104710, Eto 422, O Nea Kamarina; 104738, Eto 423, Panagia; 104789, Eto 427, N Ag. Nikolaos; 104833, Eto 429, WSW Ag. Nikolaos; 104931, Lef 68, Kastell Ag. Mavra; 104941, Lef 69, Lefkas; 105028, Eto 438, NW Paleros; 105070, Eto 441, S Paleros; 105253, Lef 71, S Lefkas; 105291, Lef 74, SSO Nikiana; 105395, Lef 80, Poros Paralia; 105467, Lef 85, W Frinio; 105529, Lef 88, NO Ag. Nikitas; 105593, Lef 93, N Chortata; 105662, Lef 96, S Athani; 105828, Eto 456, SO Astakos; 105989, Eto 464, Etoliko; 106124, Eto 470, NW Evinochori; 106159, Eto 471, SW Evinochori; 106315, Eto 479, Krioneri; 106368, Eto 483, Kato Vasiliki; 106422, Eto 485, Trikorfo; 106465, Eto 487, SO Riza; 106539, Eto 491, Agrilia; 106812, Aha 257, O Kato Achaia; 106834, Aha 258, O Kato Achaia; 106878, Aha 260, SO Kalamaki; 106953, Aha 263, N Araxos; 107024, Aha 267, SO Kalogria; 107094, Ili 151, SW Manolas; 107286, Ili 159, Kato Panagia; 107365, Aha 271, NW Isoma; 107455, Aha 276, SO Chalandritsa; 107467, Aha 277, W Katarraktis

Reseda alba

95927, Mag 44, SW Nea Anchialos; 96046, Mag 49, SW Chrysi Akti Panagias; 96168, Mag 55, WNW Volos; 96281, Mag 58, WNW Volos; 96431, Mag 63, SW Mikrothive; 96778, Mag 72, SW Drakia; 97062, Mag 86, SSO Velestino; 97098, Mag 87, Velestino; 97125, Mag 88, NW Chloi; 97246, Mag 90, NO Almyros; 97300, Mag 92, NO Velestino; 97582, Mag 104, W Almyros; 104914, Lef 68, Kastell Ag. Mavra

Reseda lutea

96528, Mag 67, W-Abhänge Porta; 96708, Mag 70, O Perivleptos; 96808, Mag 73, SW Drakia; 97008, Mag 85, SW Aerino; 97061, Mag 86, SSO Velestino; 97128, Mag 88, NW Chloi; 98144, Pie 58, S Paralia Skotinis; 98610, Lar 60, O Rapsani; 98675, Lar 63, SW Itea; 98868, Pie 67, ONO Litochoro; 98957, Pie 71, NO Litochoro; 99776, Pie 81, NO Paralia Katarini; 100360, Koz 128, SW Siatista; 100583, Koz 139, W Pelekanos; 100657, Gre 171, N Dafnero; 100770, Gre 177, SO Varis; 100837, Gre 182, WNW Pylori; 100846, Gre 183, W Knidi

Reseda phyteuma

95020, Kar 99, N Kedros; 95119, Kar 106, S Kedros; 100263, Gre 164, SO Grevena; 100264, Gre 164, SO Grevena

Rhagadiolus stellatus

94554, Tri 272, O Exalofos; 95287, Kar 119, O Leondari; 95971, Mag 45, SW Nea Anchialos; 96040, Mag 49, SW Chrysi Akti Panagias; 96288, Mag 58, WNW Volos; 96386, Mag 60, NO Sesklo; 96447, Mag 63, SW Mikrothive; 96706, Mag 69, W Perivleptos; 96739, Mag 72, SW Drakia; 97034, Mag 85, SW Aerino; 97621, Mag 108, O Neochoraki; 97651, Mag 109, O Neochoraki; 97735, Mag 112, S Almyros; 98039, Pie 52, SW Platamon; 98145, Pie 58, S Paralia Skotinis; 98253, Lar 42, W Omolio; 98355, Lar 46, SO Omolio; 98534, Lar 56, O Rapsani; 98723, Lar 65, SW Gonni; 98825, Pie 66, O Litochoro; 99126, Lar 71, SO Evangelismos; 99693, Pie 76, Kalivia Varikou; 99934, Lar 103, SO Karitsa; 100046, Lar 96, SO Kokkino Nero; 101153, The 276, S Vrisella; 101374, Mag 56, WNW Volos; 104604, Eto 415, OSO Drimos

Roemeria hybrida

97303, Mag 92, NO Velestino; 97304, Mag 92, NO Velestino

Romulea bulbocodium

94465, Tri 268, SO Vitoumas; 94801, Kar 88, S Zaimi; 94873, Kar 90, S Kallifoni; 95011, Kar 99, N Kedros; 95100, Kar 105, SW Kedros; 95645, Kar 133, NO Sikee; 95735, Kar 139, Kappadokiko; 97390, Mag 97, SW Keramidi

Romulea ramiflora

94472, Tri 268, SO Vitoumas; 100526, Koz 135, SSW Sisani

Rorippa sylvestris

101448, The 281, Igoumenitsa; 102275, The 334, SW Karteri; 102276, The 334, SW Karteri; 102299, The 335, SW Karteri; 102477, The 343, SO Neochori; 102528, The 346, NO Grika; 102578, The 348, SW Psaka; 104706, Eto 421, SSO Amfilochia

Rosa canina

99268, Lar 75, SSO Elatia

Rosmarinus officinalis

99305, Lar 78, SW Sikourio; 99658, Pie 75, W Kalivia Varikou; 102178, The 324, SO Sivota

Rostraria cristata

95021, Kar 99, N Kedros; 95687, Kar 136, SO Sofades; 95785, Kar 141, SW Gefyria; 95947, Mag 45, SW Nea Anchialos; 96198, Mag 55, WNW Volos; 96279, Mag 58, WNW Volos; 96640, Lar 35, Paleomylos; 96734, Mag 72, SW Drakia; 96914, Mag 78, O Kato Gotzea; 100027, Lar 94, SO Kokkino Nero; 100160, Lar 101, S Velika; 101390, Lar 100, N Velika

Rubus sanctus

101465, The 281, Igoumenitsa; 101554, The 287, NW Igoumenitsa; 101683, The 295, Kentro; 101812, The 302, SW Vrisella; 101861, The 303, SW Vrisella; 102031, The 315, NO Ambelonas; 102110, The 319, SO Plataria; 102336, The 336, W Ag. Georgios; 102476, The 343, SO Neochori; 102665, The 351, W Zervochoi; 103010, Ioa 744, O Vrosina; 103189, Pre 82, Kastrosikia; 103244, Pre 86, NW Kastrosikia; 103296, Pre 90, Ligia; 103433, Pre 96, NW Kanali; 103559, Pre 102, W Neochori; 103602, Pre 105, W Ag. Apostoli; 103631, Pre 108, O Valanidorrachi; 103742, Pre 111, W Kanallaki; 103863, Pre 117, S Kato Mirsini; 104051, Pre 124, W Stefani; 104523, Eto 412, SO Paliambela; 104599, Eto 415, OSO Drimos; 104802, Eto 428, SW Ag. Nikolaos; 104890, Eto 432, Plagia; 104989, Eto 435, S Vonitsa; 105068, Eto 441, S Paleros; 105137, Eto 445, N Mitikas; 105202, Eto 449, W Sklavena; 105462, Lef 84, O Platistomo; 105493, Lef 86, W Frinio; 105754, Eto 451, O Katochi; 105876, Eto 458, N Astakos; 105974, Eto 463, SO Chrisovitsa; 106030, Eto 465, SO Etoliko; 106256, Eto 477, O Galatas; 106565, Eto 492, Kato Retsina; 106669, Eto 500, Pappadate; 107032, Aha 268, SO Metochi; 107292, Ili 160, Kato Panagia; 107369, Aha 271, NW Isoma

Rumex bucephalophorus

106212, Eto 474, SO Xireika; 106479, Eto 487, SO Riza; 106525, Eto 490, Malikia Beach

Rumex obtusifolius

102535, The 346, NO Grika; 103662, Pre 108, O Valanidorrachi

Rumex pulcher

101256, The 277, SW Vrisella

Rumex thyrsiflorus

97245, Lar 41, NO Agnanderi

Salix alba

97897, Lar 105, Nea Mesangala

Salix purpurea

99410, Lar 82, NO Gyrtoni

Salix triandra

100173, Ima 72, NO Kastania

Salix viminalis

95672, Kar 135, SW Sofades

Salsola kali

101765, The 299, Sagiada; 102094, The 318, Paralia Platarias; 103089, The 373, Igoumenitsa; 103138, Pre 81, Kastrosikia; 103253, Pre 87, NW Kastrosikia; 103287, Pre 90, Ligia; 103332, Pre 92, Loutsia; 103399, Pre 94, N Kastrosikia; 103461, Pre 97, Kanali; 103525, Pre 99, Mitikas; 103567, Pre 103, Neochori, Pnevmatikos Faros; 103719, Pre 110, Ammoudia; 105546, Lef 89, NO Ag. Nikitas; 106360, Eto 483, Kato Vasiliki; 106521, Eto 490, Malikia Beach; 106829, Aha 258, O Kato Achaia; 107013, Aha 266, Kalogria; 107201, Ili 156, W Areti; 107206, Ili 156, W Areti

Salsola soda

101764, The 299, Sagiada; 103095, The 373, Igoumenitsa; 103568, Pre 103, Neochori, Pnevmatikos Faros; 104161, Art 115, S Vigla; 104454, Eto 409, Vonitsa; 104585, Eto 414, NO Drimos; 104823, Eto 429, WSW Ag. Nikolaos; 105036, Eto 439, Pogonia; 105041, Eto 439, Pogonia; 105125, Eto 444, Mitikas; 105277, Lef 72, SSO Lefkas; 105326, Lef 76, Vlichos; 106049, Eto 466, SO Etoliko; 106088, Eto 467, NW Messolongi; 106362, Eto 483, Kato Vasiliki; 106858, Aha 260, SO Kalamaki; 107273, Ili 159, Kato Panagia

Salvia argentea

100843, Gre 183, W Knidi; 100844, Gre 183, W Knidi

Salvia officinalis

101232, The 277, SW Vrisella

Salvia sclarea

102007, The 313, Ag. Nikolaos

Salvia verbenaca

94405, Tri 266, Sarakini; 94596, Tri 276, NO Petroporos; 94658, Tri 278, O Neochori; 95174, Kar 111, Loutropigi; 95554, Kar 128, SO Vlochos; 95605, Kar 131, S Petrino; 95705, Kar 137, NO Ag. Vissarios; 95880, Lar 31, Vrysia; 96029, Mag 48, ONO Nea Anchialos; 96210, Mag 56, WNW Volos; 96338, Mag 59, NNO Sesklo; 96356, Mag 60, NO Sesklo; 96357, Mag 60, NO Sesklo; 96424, Mag 63, SW Mikrothive; 96591, Lar 34, SW Eretria; 96624, Lar 35, Paleomylos; 96665, Lar 36, W Perivleptos; 97021, Mag 85, SW Aerino; 97037, Mag 86, SSO Velestino; 97145, Mag 88, NW Chloi; 97166, Lar 37, Agropiki; 97241, Lar 40, NO Agnanderi; 97326, Mag 93, NO Velestino; 97541, Mag 104, W Almyros; 97617, Mag 108, O Neochoraki; 97787, Mag 113, SSW Almyros; 97910, Lar 105, Nea Mesangala; 98097, Pie 57, SO Paralia Panteleimonos; 98297, Lar 44, W Omolio; 98579, Lar 58, O Rapsani; 98652, Lar 62, S Itea; 98793, Pie 65, SO Litochoro; 98887, Pie 68, NO Litochoro; 98936, Pie 71, NO Litochoro; 99072, Lar 69, Makrychori; 99100, Lar 70, O Makrychori; 99205, Lar 73, NW Elatia; 99736, Pie 79, Paralia Katarini; 99806, Pie 81, NO Paralia Katarini; 101606, The 289, SSO Kestrini; 101717, The 297, SW Smertos; 101891, The 305, W Elea; 102101, The 318, Paralia Platarias; 102362, The 337, O Ag. Georgios; 102455, The 342, NW Neochori; 102680, The 351, W Zervochori; 102813, The 361, S Karvounari; 102817, The 361, S Karvounari; 102932, The 369, SSW Plakoti; 103039, Ioa 745, Grimbova; 103909, Pre 119, S Kato Mirsini; 104317, Pre 136, N Filippias; 104508, Eto 411, O Vonitsa; 105512, Lef 87, SW Frinio; 105554, Lef 89, NO

Ag. Nikitas; 106451, Eto 486, Trikorfo; 106604, Eto 494, Kato Retsina; 107469, Aha 277, W Katarraktis; 107485, Aha 278, SO Katarraktis; 107536, Aha 282, S Kalanos

Salvia virgata

102410, The 340, NO Koritiani; 102414, The 340, NO Koritiani; 102572, The 347, SO Grika; 103027, Ioa 744, O Vrosina; 104010, Pre 122, Oropos; 104612, Eto 416, SO Drimos; 104640, Eto 418, NW Katouna; 104882, Eto 432, Plagia; 105087, Eto 442, NW Mitikas; 105362, Lef 77, S Katochori; 105510, Lef 87, SW Frinio; 105778, Eto 453, NW Katochi; 105954, Eto 462, SO Chrisovitsa; 106238, Eto 475, SO Kato Koudouni; 107684, Aha 288, NW Erimanthia; 107739, Aha 291, SW Erimanthia; 107749, Aha 292, S Stavrodromi

Salvia viridis

96110, Mag 51, O Chrysi Akti Panagias; 96159, Mag 54, SW Volos; 96250, Mag 57, WNW Volos; 96499, Mag 65, WSW Mikrothive; 96728, Mag 71, NW Agria; 96751, Mag 72, SW Drakia; 97815, Mag 114, SSW Almyros; 101332, The 280, SO Filiate

Sambucus nigra

102866, The 366, S Margariti; 104055, Pre 124, W Stefani; 104211, Pre 132, Tirgia; 106699, Eto 501, Pappadate

Sanguisorba minor

96158, Mag 54, SW Volos; 96461, Mag 64, WSW Mikrothive; 97298, Mag 92, NO Velestino; 101338, The 280, SO Filiate; 101489, The 282, Igoumenitsa; 102601, The 348, SW Psaka

Sanguisorba officinalis

96703, Mag 69, W Perivleptos; 97192, Lar 38, SW Mega Monastiri; 97611, Mag 107, NO Neochoraki

Saponaria calabrica

97408, Mag 98, SW Keramidi; 101104, Gre 196, W Mavranei

Saponaria officinalis

101798, The 301, NO Igoumenitsa; 102488, The 344, NW Krystallopigi; 104235, Pre 132, Tirgia; 106726, Eto 503, Trichoni; 107036, Aha 268, SO Metochi

Sarcopoterium spinosum

107473, Aha 277, W Katarraktis

Satureja montana subsp. **montana**

102508, The 345, NO Grika; 102509, The 345, NO Grika

Saxifraga bulbifera

100245, Gre 161, SO Grevena; 100334, Gre 168, SW Felli; 100887, Gre 185, SW Grevena; 101060, Gre 194, SW Kipourio

Saxifraga chrysosplenifolia

98428, Lar 51, SO Stomio; 98429, Lar 51, SO Stomio

Saxifraga graeca

94890, Kar 92, S Dafnospilia

Saxifraga tridactylites

94493, Tri 268, SO Vitoumas; 97295, Mag 91, NO Velestino; 98262, Lar 42, W Omolio; 99575, Lar 88, SW Timavos; 101086, Gre 196, W Mavranei

Scabiosa columbaria

101501, The 283, S Igoumenitsa; 101796, The 300, W Sagiada; 102119, The 319, SO Plataria; 102196, The 325, SO Sivota; 102197, The 325, SO Sivota; 102293, The 334, SW Karteri; 102436, The 342, NW Neochori; 102479, The 343, SO Neochori; 102637, The 349, W Paramithia; 102682, The 351, W Zervochori; 102824, The 362, NO Morfi; 102882, The 367, SO Avaritsa; 103321, Pre 91, NO Loutsa; 103589, Pre 104, SO Neochori; 103651, Pre 108, O Valanidorrachi; 103753, Pre 111, W Kanallaki; 103822, Pre 115, N Mirsini; 104509, Eto 411, O Vonitsa; 104510, Eto 411, O Vonitsa; 104776, Eto 426, SO Aktion; 104858, Eto 430, W-Hang Lamia; 105049, Eto 440, S Paleros; 105197, Eto 449, W Sklavena; 105214, Lef 70, Lefkas; 105318, Lef 75, Nidri; 105407, Lef 81, W Nidri; 105531, Lef 88, NO Ag. Nikitas; 105585, Lef 92, SW Kalamitsi; 105606, Lef 93, N Chortata; 105715, Lef 98, Vasiliki; 106998, Aha 264, NW Araxos

Scabiosa tenuis

101797, The 300, W Sagiada; 101911, The 306, O Filiate; 101932, The 309, N Faneromeni; 101972, The 310, SSW Mavroneri; 102147, The 323, SW Sivota; 102266, The 331, NO Perdika; 102284, The 334, SW Karteri; 102352, The 336, W Ag. Georgios; 102569, The 347, SO Grika; 102607, The 348, SW Psaka; 102777, The 357, SW Xirolofos; 102815, The 361, S Karvounari; 102918, The 369, SSW Plakoti; 102979, loa 743, SW Vrosina; 102986, The 371, Leptokarya; 103023, loa 744, O Vrosina; 103776, Pre 113, SO Kanallaki; 104341, Pre 138, W Pantanassa; 104415, Pre 141, Panagia; 104631, Eto 418, NW Katouna

Scandix macrorhyncha

101259, The 278, S Sideri

Scandix pecten-veneris

94388, Tri 266, Sarakini; 94495, Tri 269, NO Megarchi; 94519, Tri 270, S Dialekto; 94567, Tri 273, SO Exalofos; 94595, Tri 276, NO Petroporos; 94671, Tri 278, O Neochori; 94705, Tri 281, W Grizano; 94768, Kar 86, SSW Karditsa; 94831, Kar 88, S Zaimi; 94888, Kar 91, S Dafnospilia; 94955, Kar 95, N Apidea; 94996, Kar 99, N Kedros; 95218, Kar 114, SO Anavra; 95308, Kar 120, W Asimochori; 95441, Kar 123, W Stavros; 95458, Kar 124, S Gorgovite; 95559, Kar 128, SO Vlochos; 95711, Kar 137, NO Ag. Vissarios; 95823, Kar 143, Neo Ikonio; 95833, Fth 278, N Neo Monastiri; 95946, Mag 45, SW Nea Anchialos; 95982, Mag 46, Nea Anchialos; 96106, Mag 50, SW Chrysi Akti Panagias; 96189, Mag 55, WNW Volos; 96294, Mag 58, WNW Volos; 96367, Mag 60, NO Sesklo; 96450, Mag 63, SW Mikrothive; 96596, Lar 34, SW Eretria; 96679, Lar 36, W Perivleptos; 96761, Mag 72, SW Drakia; 96882, Mag 78, O Kato Gotzea; 97043, Mag 86, SSO Velestino; 97103, Mag 87, Velestino; 97149, Mag 88, NW Chloi; 97237, Lar 40, NO Agnanderi; 97267, Mag 90, NO Almyros; 97294, Mag 91, NO Velestino; 97333, Mag 94, NO Velestino; 97358, Mag 94, NO Velestino; 97431, Mag 99, SW Keramidi; 97495, Mag 102, WNW Kanalia; 97561, Mag 104, W Almyros; 97666, Mag 109, O Neochoraki; 97745, Mag 112, S Almyros; 98141, Pie 58, S Paralia Skotinis; 98556, Lar 57, O Rapsani; 98668, Lar 62, S Itea; 98719, Lar 65, SW Gonni; 98853, Pie 66, O Litochoro; 98861, Pie 66, O Litochoro; 99191, Lar 72, NW Elatia; 99282, Lar 77, SW Sikourio; 99353, Lar 80, N Amfithea; 99534, Lar 87, O Tirnavos; 99577, Lar 88, SW Tirnavos; 99840, Pie 82, SO Sevasti; 99883, Pie 87, SO Kokous; 99955, Lar 90, SO Karitsa; 100229, Gre 160, SO Grevena; 100301, Gre 165, S Elevtherochori; 100393, Koz 128, SW Siatista; 100480, Koz 133, S Eratyra; 100550, Koz 138, SW Pelekanos; 100612, Koz 140, SW Dryovouno; 100643, Koz 141, SO Siatista; 100676, Gre 171, N Dafnero; 100883, Gre 184, SW Grevena

Schoenus nigricans

95115, Kar 106, S Kedros

Scilla autumnalis

101502, The 283, S Igoumenitsa; 101517, The 284, SW Igoumenitsa; 101580, The 287, NW Igoumenitsa; 101630, The 292, Kestrini; 101712, The 296, S Ragiou; 101784, The 300, W Sagiada; 101850, The 303, SW Vrisella; 101920, The 306, O Filiate; 101949, The 309, N Faneromeni; 102041, The 315, NO Ambelonas; 102138, The 321, NW Sivota; 102164, The 323, SW Sivota; 102268, The 332, NO Perdika; 102391, The 338, SO Ag. Georgios; 102485, The 343, SO Neochori; 102567, The 347, SO Grika; 102585, The 348, SW Psaka; 102686, The 352, Zervochoi; 102742, The 355, SW Gardiki; 102796, The 359, S Karvounari; 102905, The 368, O Avaritsa; 102957, Ioa 742, SO Vrosina; 102990, The 371, Leptokarya; 103065, Ioa 746, Grimbova; 103083, Ioa 747, Zalongo; 103366, Pre 93, O Valanidorrachi; 103372, Pre 93, O Valanidorrachi; 103561, Pre 102, W Neochori; 103596, Pre 104, SO Neochori; 103695, Pre 109, SW Mesopotamos; 103787, Pre 113, SO Kanallaki; 103833, Pre 115, N Mirsini; 103883, Pre 119, S Kato Mirsini; 104018, Pre 123, N Louros; 104088, Art 117, SW Strongili; 104116, Pre 129, NW Nea Kerasous; 104178, Art 116, W-Hang Salaora; 104256, Pre 134, NW Rizovouni; 104330, Pre 137, W Pantanassa; 104433, Pre 142, Klisoura; 104622, Eto 417, SO Trifos; 104671, Eto 420, SO Katouna; 105064, Eto 441, S Paleros; 105150, Eto 446, SO Kandila; 105201, Eto 449, W Sklavena; 105389, Lef 79, SW Poros; 105567, Lef 90, S Ag. Nikitas; 105586, Lef 92, SW Kalamitsi; 105883, Eto 458, N Astakos; 105937, Eto 461, W Prodromos; 106342, Eto 482, N Kato Vasiliki; 106383, Eto 484, SW Kato Vasiliki; 106453, Eto 486, Trikorfo; 106500, Eto 488, Andirriion; 106555, Eto 492, Kato Retsina; 107100, Ili 152, WNW Manolas; 107247, Ili 158, NO Mirsini; 107437, Aha 274, NW Chalandritsa; 107674, Aha 287, SW Kritharakia; 107785, Pre 83, SO Kastrosikia

Scilla bifolia

97394, Mag 97, SW Keramidi; 100198, Ima 73, SW Kastania; 100308, Gre 166, S Elevationchori

Scirpus holoschoenus

103741, Pre 111, W Kanallaki; 107527, Aha 281, S Kalavrista

Scleranthus annuus

94421, Tri 267, Sarakini; 94445, Tri 267, Sarakini; 95352, Fth 275, W Ekkara; 99006, Pie 73, SW Leptokarya; 100265, Gre 164, SO Grevena; 100322, Gre 167, NNW Melisso; 100588, Koz 139, W Pelekanos; 100746, Gre 175, SW Exarchos

Sclerochloa dura

99833, Pie 82, SO Sevasti

Scolymus hispanicus

101493, The 282, Igoumenitsa; 101553, The 287, NW Igoumenitsa; 101695, The 295, Kentro; 101885, The 305, W Elea; 102004, The 313, Ag. Nikolaos; 102122, The 320, SW Plataria; 102262, The 330, SO Perdika; 102278, The 334, SW Karteri; 102307, The 335, SW Karteri; 102368, The 337, O Ag. Georgios; 102478, The 343, SO Neochori; 102653, The 350, S Paramithia; 102751, The 355, SW Gardiki; 102838, The 363, S Morfi; 103435, Pre 96, NW Kanali; 103477, Pre 98, N Preveza; 103530, Pre 99, Mitikas; 103618, Pre 105, W Ag. Apostoli; 103649, Pre 108, O Valanidorrachi; 103722, Pre 111, W Kanallaki; 103841, Pre 115, N Mirsini; 103959, Pre 120, Nea Sinopi; 104117, Pre 129, NW Nea Kerasous; 104127, Pre 130, O Nea Kerasous; 104262, Pre 134, NW Rizovouni; 104434, Pre 142, Klisoura; 104464, Eto 409, Vonitsa; 104859, Eto 430, W-Hang Lamia; 104893, Eto 433, Plagia; 104919, Lef 68, Kastell Ag. Mavra; 105019, Eto 437, NNW Paleros; 105057, Eto 441, S Paleros; 105110, Eto 444, Mitikas; 105455, Lef 84, O Platistomo; 105541, Lef 89, NO Ag. Nikitas; 105614, Lef 93, N Chortata; 105763, Eto 452, Katochi; 105783, Eto 454, NW Lesini; 105900, Eto 459, N Panagia; 105921, Eto 460, NW Chrisovitsa; 105978, Eto 463, SO Chrisovitsa; 106029, Eto 465, SO Etoliko; 106116, Eto 470, NW Evinochori; 106258, Eto 477, O Galatas; 106367, Eto 483, Kato Vasiliki; 106491, Eto 487, SO Riza; 106570, Eto 492, Kato Retsina; 106651, Eto 499, Ano Kerasovo; 106761, Eto 505, Dafnias; 106891, Aha 260, SO Kalamaki; 106973, Aha 264, NW Araxos; 107142, Ili 153, SO Varda; 107284, Ili 159, Kato Panagia; 107346, Aha

270, S Peristeri; 107435, Aha 274, NW Chalandritsa; 107621, Aha 285, S Dafnoula; 107719, Aha 290, SO Kalentzi

Scorpiurus muricatus

106974, Aha 264, NW Araxos

Scorzonera cana

95001, Kar 99, N Kedros; 95065, Kar 101, NO Thrapsimi; 95189, Kar 112, O Kedros; 95226, Kar 114, SO Anavra; 96346, Mag 59, NNO Sesklo; 96365, Mag 60, NO Sesklo; 96492, Mag 64, WSW Mikrothive; 96545, Lar 33, SW Eretria; 96657, Lar 36, W Perivleptos; 97556, Mag 104, W Almyros; 97650, Mag 109, O Neochoraki; 98718, Lar 65, SW Gonni; 99391, Lar 81, NNW Amfithea; 99392, Lar 81, NNW Amfithea; 99793, Pie 81, NO Paralia Katarini; 99796, Pie 81, NO Paralia Katarini; 100359, Koz 128, SW Siatista; 100558, Koz 138, SW Pelekanos; 100652, Gre 170, NW Paleokastro; 100743, Gre 175, SW Exarchos; 100801, Gre 179, SO Pylori; 100813, Gre 180, Pylori; 106614, Eto 496, Ellinika

Scorzonera lanata

97012, Mag 85, SW Aerino; 99586, Lar 89, SW Tirnavos

Scorzonera mollis subsp. **mollis**

96237, Mag 57, WNW Volos; 96796, Mag 72, SW Drakia; 97380, Mag 96, N Kanalia; 97723, Mag 111, SW Neraida; 97724, Mag 111, SW Neraida; 98882, Pie 68, NO Litochoro; 98886, Pie 68, NO Litochoro; 98969, Pie 71, NO Litochoro; 100305, Gre 166, S Eleftherochori; 100324, Gre 167, NNW Melissa; 100723, Gre 174, NW Exarchos; 100977, Gre 189, NW Pigaditsa

Scrophularia canina subsp. **bicolor**

94932, Kar 95, N Apidea; 97680, Mag 109, O Neochoraki; 98011, Pie 50, SW Platamon; 98486, Lar 55, S Karitsa; 98823, Pie 66, O Litochoro; 98976, Pie 72, SW Plaka; 99761, Pie 81, NO Paralia Katarini; 100071, Lar 97, Poliourio; 100777, Gre 177, SO Varis; 101109, Gre 196, W Mavranei

Scrophularia lucida

95040, Kar 100, NO Thrapsimi; 96833, Mag 75, SW Drakia; 97459, Mag 101, Kamari

Scrophularia peregrina

96881, Mag 78, O Kato Gotzea; 98256, Lar 42, W Omolio; 99984, Lar 92, NW Kokkino Nero; 101217, The 277, SW Vrisella; 101264, The 278, S Sideri

Scutellaria galericulata

106750, Eto 504, Trichoni; 106751, Eto 504, Trichoni

Securigera cretica

97190, Lar 38, SW Mega Monastiri; 100105, Lar 100, N Velika; 101195, The 276, S Vrisella; 101317, The 279, SW Sideri

Sedum atratum

95500, Kar 125, S Gorgovite; 95774, Kar 141, SW Gefyria; 95821, Kar 142, NO Gefyria; 97590, Mag 105, W Almyros; 99130, Lar 71, SO Evangelismos

Senecio aquaticus

102392, The 339, N Koritiani; 104363, Pre 139, SW Kerasona; 104408, Pre 140, Panagia; 106090, Eto 467, NW Messolongi; 106783, Eto 505, Dafnias

Senecio bicolor

105577, Lef 92, SW Kalamitsi; 105578, Lef 92, SW Kalamitsi

Senecio squalidus

94675, Tri 279, SW Krini; 104635, Eto 418, NW Katouna; 104653, Eto 418, NW Katouna; 105255, Lef 71, S Lefkas; 105426, Lef 82, SW Vafkeri; 105639, Lef 95, Athani; 105691, Lef 97, S Ag. Petros; 107553, Aha 282, S Kalanos; 107554, Aha 282, S Kalanos

Senecio vernalis

94541, Tri 271, S Dilofo; 94623, Tri 276, NO Petroporos; 95045, Kar 100, NO Thrapsimi; 95135, Kar 107, S Kedros; 95560, Kar 128, SO Vlochos; 96520, Mag 66, SO-Abhänge Porta; 97403, Mag 98, SW Keramidi; 97598, Mag 106, W Almyros; 99593, Lar 89, SW Tirnavos; 100206, Gre 160, SO Grevena; 100285, Gre 165, S Elevationochori; 100387, Koz 128, SW Siatista; 100415, Koz 130, S Kaloneri; 100433, Koz 131, W Kaloneri; 100475, Koz 133, S Eratyra; 100501, Koz 134, NW Eratyra; 100564, Koz 138, SW Pelekanos; 100632, Koz 141, SO Siatista; 100677, Gre 171, N Dafnero; 100826, Gre 181, NW Pylori; 100847, Gre 183, W Knidi; 100938, Gre 188, SW Grevena; 101034, Gre 193, SW Kipourio; 101103, Gre 196, W Mavranei; 101128, Gre 198, NW Krania

Senecio vulgaris

94384, Tri 266, Sarakini; 94487, Tri 268, SO Vitoumas; 94521, Tri 270, S Dialekto; 94578, Tri 274, Faneromeni; 94603, Tri 276, NO Petroporos; 94717, Tri 281, W Grizano; 94757, Tri 282, SO Farkadon; 94770, Kar 86, SSW Karditsa; 94805, Kar 88, S Zaimi; 94850, Kar 89, NW Kallifoni; 94943, Kar 95, N Apidea; 95024, Kar 99, N Kedros; 95053, Kar 101, NO Thrapsimi; 95239, Kar 114, SO Anavra; 95314, Kar 121, O Asimochori; 95397, Kar 122, NW Anavra; 95440, Kar 123, W Stavros; 95465, Kar 124, S Gorgovite; 95503, Kar 126, NW Palamas; 95563, Kar 128, SO Vlochos; 95639, Kar 133, NO Sikee; 95657, Kar 134, W Sofades; 95716, Kar 138, SO Ag. Vissarios; 95771, Kar 141, SW Gefyria; 95790, Kar 142, NO Gefyria; 95845, Fth 278, N Neo Monastiri; 95910, Mag 44, SW Nea Anchialos; 96064, Mag 49, SW Chrysi Akti Panagias; 96193, Mag 55, WNW Volos; 96321, Mag 58, WNW Volos; 96352, Mag 60, NO Sesklo; 96434, Mag 63, SW Mikrothive; 96542, Lar 33, SW Eretria; 96684, Lar 36, W Perivleptos; 96775, Mag 72, SW Drakia; 96926, Mag 79, O Kato Gotzea; 97000, Mag 84, S Aerino; 97111, Mag 87, Velestino; 97148, Mag 88, NW Chloi; 97367, Mag 95, S Kanalia; 97450, Mag 100, S Keramidi; 97477, Mag 101, Kamari; 97515, Mag 102, WNW Kanalia; 97542, Mag 104, W Almyros; 97669, Mag 109, O Neochoraki; 97738, Mag 112, S Almyros; 97761, Mag 112, S Almyros; 97845, Pie 42, SW Platamon; 97874, Lar 104, SW Paleopyrgos; 98104, Pie 57, SO Paralia Panteleimonos; 98244, Lar 42, W Omolio; 98338, Lar 45, O Omolio; 98483, Lar 54, Karitsa; 98504, Lar 56, O Rapsani; 98655, Lar 62, S Itea; 98804, Pie 65, SO Litochoro; 98873, Pie 67, ONO Litochoro; 98963, Pie 71, NO Litochoro; 99031, Pie 74, SW Leptokarya; 99058, Lar 68, NO Makrychori; 99181, Lar 72, NW Elatia; 99278, Lar 77, SW Sikourio; 99395, Lar 81, NNW Amfithea; 99451, Lar 84, NW Gyrtoni; 99529, Lar 87, O Tirnavos; 99554, Lar 88, SW Tirnavos; 99671, Pie 76, Kalivia Varikou; 99764, Pie 81, NO Paralia Katarini; 99879, Pie 87, SO Kokous; 100136, Lar 101, S Velika; 100235, Gre 160, SO Grevena; 100302, Gre 165, S Elevationochori; 100511, Koz 134, NW Eratyra; 100551, Koz 138, SW Pelekanos; 100655, Gre 171, N Dafnero; 100768, Gre 177, SO Varis; 100795, Gre 178, SO Pylori; 100831, Gre 181, NW Pylori; 100848, Gre 183, W Knidi; 100876, Gre 184, SW Grevena; 100996, Gre 191, NO Kipourio; 101026, Gre 193, SW Kipourio; 101113, Gre 197, NO Zakas; 101123, Gre 198, NW Krania; 101279, The 278, S Sideri; 101373, Lar 94, SO Kokkino Nero; 101447, The 281, Igoumenitsa; 101890, The 305, W Elea; 101953, The 309, N Faneromeni; 102042, The 315, NO Ambelonas; 102108, The 319, SO Plataria; 102157, The 323, SW Sivota; 102298, The 335, SW Karteri; 102383, The 338, SO Ag. Georgios; 102749, The 355, SW Gardiki; 102772, The 357, SW Xirolofos; 102854, The 365, NW Morfi; 102969, Ioa 743, SW Vrosina; 103147, Pre 81, Kastrosikia; 103351, Pre 93, O Valanidorrachi; 103438, Pre 96, NW Kanali; 103539, Pre 100, Preveza; 103763, Pre 112, Kastri; 103795, Pre 113, SO Kanallaki; 103836, Pre 115, N Mirsini; 103902, Pre 119, S Kato Mirsini; 103924, Pre 120, Nea Sinopi; 103986, Pre 121, SO Oropos; 104031, Pre 124, W Stefani; 104185, Art 116, W-Hang Salaora; 104194, Pre 131, W Stefani; 104221, Pre 132, Tirgia; 104285, Pre 136, N Filippias; 104357, Pre 139, SW Kerasona; 104387, Pre 140, Panagia; 104472, Eto

409, Vonitsa; 104521, Eto 412, SO Paliambela; 104550, Eto 413, W Drimos; 104580, Eto 414, NO Drimos; 104634, Eto 418, NW Katouna; 104696, Eto 421, SSO Amfilochia; 104761, Eto 425, SO Aktion; 104796, Eto 427, N Ag. Nikolaos; 104853, Eto 430, W-Hang Lamia; 104907, Lef 68, Kastell Ag. Mavra; 104979, Eto 435, S Vonitsa; 105000, Eto 436, S Vonitsa; 105078, Eto 442, NW Mitikas; 105126, Eto 444, Mitikas; 105177, Eto 448, SO Panagoula; 105218, Lef 70, Lefkas; 105308, Lef 75, Nidri; 105369, Lef 78, Poros; 105436, Lef 82, SW Vafkeri; 105508, Lef 87, SW Frinio; 105556, Lef 89, NO Ag. Nikitas; 105599, Lef 93, N Chortata; 105640, Lef 95, Athani; 105721, Eto 450, W Etoliko; 105812, Eto 455, NW Lesini; 105846, Eto 457, O Astakos; 105897, Eto 459, N Panagia; 105911, Eto 460, NW Chrisovitsa; 105958, Eto 462, SO Chrisovitsa; 106024, Eto 464, Etoliko; 106188, Eto 472, Evinochori; 106211, Eto 474, SO Xireika; 106316, Eto 480, NO Perithori; 106413, Eto 485, Trikorfo; 106456, Eto 487, SO Riza; 106541, Eto 491, Agrilia; 106665, Eto 499, Ano Kerasovo; 106677, Eto 500, Pappadate; 106691, Eto 501, Pappadate; 106768, Eto 505, Dafnias; 106817, Aha 257, O Kato Achaia; 106897, Aha 260, SO Kalamaki; 106905, Aha 261, SO Kalamaki; 106971, Aha 263, N Araxos; 107018, Aha 267, SO Kalogria; 107028, Aha 268, SO Metochi; 107070, Ili 149, SW Varda; 107125, Ili 153, SO Varda; 107193, Ili 155, Kourtesi; 107265, Ili 158, NO Mirsini; 107324, Aha 269, S Tsoukaleika; 107362, Aha 270, S Peristeri; 107385, Aha 272, SW Vasiliko; 107401, Aha 273, SW Platanovrisi; 107561, Aha 282, S Kalanos; 107579, Aha 283, O Vare; 107679, Aha 288, NW Erimanthia; 107747, Aha 291, SW Erimanthia

Setarias lingua

101199, The 277, SW Vrisella

Setaria italica

101513, The 284, SW Igoumenitsa; 104039, Pre 124, W Stefani

Setaria pumila

101572, The 287, NW Igoumenitsa; 101663, The 295, Kentro; 101740, The 298, W Asproklisi; 101904, The 306, O Filiate; 101973, The 310, SSW Mavroneri; 102331, The 336, W Ag. Georgios; 102621, The 349, W Paramithia; 103175, Pre 82, Kastrosikia; 103383, Pre 94, N Kastrosikia; 103502, Pre 98, N Preveza; 103655, Pre 108, O Valanidorrachi; 103734, Pre 111, W Kanallaki; 103829, Pre 115, N Mirsini; 103962, Pre 120, Nea Sinopi; 104114, Pre 129, NW Nea Kerasous; 104226, Pre 132, Tirgia; 104351, Pre 139, SW Kerasona; 104410, Pre 140, Panagia; 104764, Eto 425, SO Aktion; 104868, Eto 431, SW-Hang Plagia; 104987, Eto 435, S Vonitsa; 105002, Eto 436, S Vonitsa; 105067, Eto 441, S Paleros; 105118, Eto 444, Mitikas; 105156, Eto 446, SO Kandila; 105350, Lef 76, Vlichos; 105706, Lef 98, Vasiliki; 105731, Eto 450, W Etoliko; 105805, Eto 454, NW Lesini; 105873, Eto 458, N Astakos; 105901, Eto 459, N Panagia; 105955, Eto 462, SO Chrisovitsa; 106015, Eto 464, Etoliko; 106153, Eto 471, SW Evinochori; 106293, Eto 478, SO Galatas; 106492, Eto 488, Andirion; 106733, Eto 503, Trichoni; 107261, Ili 158, NO Mirsini; 107598, Aha 284, S Dafnoula

Setaria verticillata

101857, The 303, SW Vrisella; 103262, Pre 89, Ligia; 104821, Eto 428, SW Ag. Nikolaos; 106081, Eto 467, NW Messolongi; 106857, Aha 260, SO Kalamaki; 106925, Aha 262, NO Lakkopetra; 107079, Ili 150, NW Manolas

Setaria viridis

101433, The 281, Igoumenitsa; 101541, The 287, NW Igoumenitsa; 101828, The 302, SW Vrisella; 102114, The 319, SO Plataria; 102399, The 339, N Koritiani; 102431, The 342, NW Neochori; 102532, The 346, NO Grika; 102690, The 352, Zervochoi; 102746, The 355, SW Gardiki; 102883, The 367, SO Avaritsa; 102921, The 369, SSW Plakoti; 102994, The 372, Leptokarya; 103541, Pre 100, Preveza; 103550, Pre 102, W Neochori; 103794, Pre 113, SO Kanallaki; 104126, Pre 130, O Nea Kerasous; 104298, Pre 136, N Filippias; 104473, Eto 409, Vonitsa; 104555, Eto 413, W Drimos; 105164, Eto 447, S Panagoula; 105250, Lef 71, S Lefkas; 105317, Lef 75, Nidri; 105489, Lef 85, W Frinio; 105649, Lef 96, S Athani; 107393, Aha 272, SW Vasiliko; 107773, Aha 292, S Stavrodromi; 107779, Pre 115, N Mirsini

Sherardia arvensis

94389, Tri 266, Sarakini; 94500, Tri 269, NO Megarchi; 94527, Tri 270, S Dialekto; 94617, Tri 276, NO Petroporos; 94743, Tri 282, SO Farkadon; 94788, Kar 87, N Agiopigi; 94816, Kar 88, S Zaimi; 94833, Kar 89, NW Kallifoni; 94989, Kar 99, N Kedros; 95196, Kar 112, O Kedros; 95415, Kar 122, NW Anavra; 95499, Kar 125, S Gorgovite; 95606, Kar 131, S Petrino; 95620, Kar 132, NO Itea; 95722, Kar 138, SO Ag. Vissarios; 95781, Kar 141, SW Gefyria; 95861, Fth 278, N Neo Monastiri; 96126, Mag 52, ONO Chrysi Akti Panagias; 96449, Mag 63, SW Mikrothive; 96616, Lar 35, Paleomylos; 96828, Mag 74, SW Drakia; 96931, Mag 79, O Kato Gotzea; 97261, Mag 90, NO Almyros; 97576, Mag 104, W Almyros; 97751, Mag 112, S Almyros; 97806, Mag 113, SSW Almyros; 97843, Pie 42, SW Platamon; 98031, Pie 51, SW Platamon; 98166, Pie 60, W Paralia Skotinis; 98379, Lar 48, Stomio; 98512, Lar 56, O Rapsani; 98849, Pie 66, O Litochoro; 99109, Lar 71, SO Evangelismos; 99228, Lar 74, S Elatia; 99298, Lar 78, SW Sikourio; 99563, Lar 88, SW Tirnavos; 99748, Pie 80, N Paralia Katarini; 99989, Lar 93, NW Kokkino Nero; 100600, Koz 140, SW Dryovouno; 101213, The 277, SW Vrisella; 101327, The 280, SO Filiate; 101407, Lar 94, SO Kokkino Nero

Sideritis curvidens

96008, Mag 47, O Nea Anchialos; 96763, Mag 72, SW Drakia

Silene conica

94441, Tri 267, Sarakini; 97917, Lar 105, Nea Mesangala; 98687, Lar 63, SW Itea; 98790, Pie 65, SO Litochoro; 98920, Pie 70, Limin Litochorou; 98950, Pie 71, NO Litochoro; 99536, Lar 87, O Tirnavos; 99599, Lar 89, SW Tirnavos; 99651, Pie 75, W Kalivia Varikou; 100261, Gre 164, SO Grevena; 100388, Koz 128, SW Siatista; 100662, Gre 171, N Dafnero

Silene coronata

103129, Pre 81, Kastrosikia; 104869, Eto 431, SW-Hang Plagia; 107604, Aha 284, S Dafnoula

Silene gallica

100101, Lar 100, N Velika; 103928, Pre 120, Nea Sinopi; 106482, Eto 487, SO Riza; 106526, Eto 490, Malikia Beach; 106864, Aha 260, SO Kalamaki; 106919, Aha 261, SO Kalamaki; 107134, Ili 153, SO Varda; 107147, Ili 153, SO Varda; 107547, Aha 282, S Kalanos

Silene graeca

96014, Mag 47, O Nea Anchialos; 96156, Mag 54, SW Volos; 96235, Mag 57, WNW Volos

Silene italica

94958, Kar 97, NO Paliouri; 95087, Kar 103, NO Thrapsimi; 95257, Kar 115, NW Kato Ktimeni; 96695, Mag 69, W Perivleptos; 96849, Mag 75, SW Drakia; 97006, Mag 85, SW Aerino; 97119, Mag 88, NW Chloi; 97211, Lar 39, NO Agnanderi; 97406, Mag 98, SW Keramidi; 97420, Mag 99, SW Keramidi; 97523, Mag 103, NNWAlmyros; 97687, Mag 109, O Neochoraki; 97719, Mag 111, SW Neraida; 98203, Pie 64, O Panteleimon; 98227, Lar 42, W Omolio; 98419, Lar 50, SO Stomio; 98450, Lar 54, Karitsa; 98499, Lar 56, O Rapsani; 98738, Lar 66, SW Gonni; 99022, Pie 74, SW Leptokarya; 100053, Lar 96, SO Kokkino Nero; 100982, Gre 190, NW Pigaditsa; 101076, Gre 195, W Mavranei

Silene latifolia

97081, Mag 86, SSO Velestino; 97084, Mag 87, Velestino; 102505, The 345, NO Grika; 102966, Ioa 743, SW Vrosina; 103003, The 372, Leptokarya; 104046, Pre 124, W Stefani; 104137, Pre 130, O Nea Kerasous; 104389, Pre 140, Panagia

Silene nocturna

100151, Lar 101, S Velika

Silene reinholdii

95984, Mag 46, Nea Anchialos; 95985, Mag 46, Nea Anchialos; 96759, Mag 72, SW Drakia

Silene subconica

95184, Kar 112, O Kedros; 97825, Mag 115, SW Volos; 99080, Lar 70, O Makrychori; 99406, Lar 82, NO Gyrtoni; 99459, Lar 84, NW Gyrtoni

Silene vulgaris

95438, Kar 123, W Stavros; 95961, Mag 45, SW Nea Anchialos; 96121, Mag 51, O Chrysi Akti Panagias; 96234, Mag 57, WNW Volos; 96276, Mag 58, WNW Volos; 96428, Mag 63, SW Mikrothive; 96642, Lar 35, Paleomylos; 97121, Mag 88, NW Chloi; 97559, Mag 104, W Almyros; 97740, Mag 112, S Almyros; 98431, Lar 51, SO Stomio; 99657, Pie 75, W Kalivia Varikou; 102644, The 350, S Paramithia; 103809, Pre 114, SO Kanallaki; 104614, Eto 416, SO Drimos; 104650, Eto 418, NW Katouna; 104797, Eto 427, N Ag. Nikolaos; 104866, Eto 431, SW-Hang Plagia; 105465, Lef 84, O Platistomo; 105964, Eto 462, SO Chrisovitsa; 106586, Eto 493, Kato Retsina; 107511, Aha 281, S Kalavrista; 107634, Aha 286, SW Dafnoula; 107687, Aha 288, NW Erimanthia; 107768, Aha 292, S Stavrodromi

Silybum marianum

99388, Lar 81, NNW Amfithea; 101298, The 278, S Sideri

Sinapis alba

96032, Mag 48, ONO Nea Anchialos; 103808, Pre 114, SO Kanallaki; 106790, Aha 257, O Kato Achaia; 107312, Aha 269, S Tsoukaleika

Sinapis arvensis

94507, Tri 269, NO Megarchi; 95667, Kar 134, W Sofades; 95923, Mag 44, SW Nea Anchialos; 97539, Mag 104, W Almyros; 99385, Lar 81, NNW Amfithea; 100653, Gre 170, NW Paleokastro

Sinapis loeselii

97855, Pie 42, SW Platamon; 99581, Lar 88, SW Tirnavos

Sisymbrium altissimum

100613, Koz 140, SW Dryovouno

Sisymbrium irio

95918, Mag 44, SW Nea Anchialos; 96054, Mag 49, SW Chrysi Akti Panagias; 96194, Mag 55, WNW Volos; 96312, Mag 58, WNW Volos; 99279, Lar 77, SW Sikourio

Sisymbrium officinale

94896, Kar 92, S Dafnospilia; 94945, Kar 95, N Apidea; 95049, Kar 101, NO Thrapsimi; 96880, Mag 78, O Kato Gotzea; 96982, Mag 83, ONO Kala Nera; 97110, Mag 87, Velestino; 97803, Mag 113, SSW Almyros; 98001, Pie 47, Nei Pori; 98196, Pie 63, N Skotina; 98561, Lar 57, O Rapsani; 98666, Lar 62, S Itea; 99089, Lar 70, O Makrychori; 99145, Lar 72, NW Elatia; 99206, Lar 73, NW Elatia; 99348, Lar 80, N Amfithea; 99553, Lar 88, SW Tirnavos; 99982, Lar 92, NW Kokkino Nero; 100102, Lar 100, N Velika; 100131, Lar 101, S Velika; 101009, Gre 192, SW Kipourio; 101243, The 277, SW Vrisella; 101265, The 278, S Sideri; 101931, The 309, N Faneromeni; 103349, Pre 93, O Valanidorrachi; 104324, Pre 136, N Filippias; 105278, Lef 73, S Nikiana; 106619, Eto 497, Ano Kerasovo; 107743, Aha 291, SW Erimanthia; 107797, The 281, Igoumenitsa

Sisymbrium orientale

94683, Tri 279, SW Krini; 94979, Kar 99, N Kedros; 95178, Kar 111, Loutropigi; 95201, Kar 113, OSO Kedros; 95225, Kar 114, SO Anavra; 95699, Kar 136, SO Sofades; 96018, Mag 47, O Nea Anchialos; 96038, Mag 49, SW Chrysi Akti Panagias; 96150, Mag 54, SW Volos; 96331, Mag 59, NNO Sesklo; 96436, Mag 63, SW Mikrothive; 96727, Mag 71, NW Agria; 96762, Mag 72, SW Drakia; 97053, Mag 86, SSO Velestino; 97063, Mag 86, SSO

Velestino; 97112, Mag 87, Velestino; 97129, Mag 88, NW Chloi; 98303, Lar 44, W Omolio; 98589, Lar 58, O Rapsani; 98621, Lar 61, S Itea; 98635, Lar 62, S Itea; 98724, Lar 65, SW Gonni; 99064, Lar 68, NO Makrychori; 99088, Lar 70, O Makrychori; 99155, Lar 72, NW Elatia; 99202, Lar 73, NW Elatia; 99290, Lar 77, SW Sikourio; 99338, Lar 80, N Amfithea; 99487, Lar 85, NO Vryotopo; 99542, Lar 87, O Tirnavos; 99543, Lar 87, O Tirnavos; 99552, Lar 88, SW Tirnavos; 99572, Lar 88, SW Tirnavos; 99747, Pie 80, N Paralia Katarini; 100241, Gre 160, SO Grevena; 100734, Gre 175, SW Exarchos; 100825, Gre 181, NW Pylori; 100851, Gre 183, W Knidi; 100909, Gre 186, SW Grevena

Smilax aspera

102224, The 327, SO Sivota; 102225, The 327, SO Sivota; 102781, The 358, Karvounari; 103240, Pre 86, NW Kastrosikia; 104103, Art 119, SO Strongili; 104519, Eto 412, SO Paliambela; 105499, Lef 87, SW Frinio; 105507, Lef 87, SW Frinio; 106199, Eto 474, SO Xireika

Smyrniium perfoliatum subsp. rotundifolium

97660, Mag 109, O Neochoraki

Solanum elaeagnifolium

102586, The 348, SW Psaka; 104684, Eto 421, SSO Amfilochia

Solanum nigrum

101442, The 281, Igoumenitsa; 101564, The 287, NW Igoumenitsa; 101645, The 292, Kestrini; 101706, The 296, S Ragiou; 101768, The 299, Sagiada; 101811, The 302, SW Vrisella; 101858, The 303, SW Vrisella; 101908, The 306, O Filiate; 101965, The 310, SSW Mavroneri; 102074, The 317, NW Plataria; 102162, The 323, SW Sivota; 102180, The 325, SO Sivota; 102236, The 329, SO Perdika; 102316, The 335, SW Karteri; 102361, The 337, O Ag. Georgios; 102452, The 342, NW Neochori; 102558, The 346, NO Grika; 102592, The 348, SW Psaka; 102626, The 349, W Paramithia; 102691, The 352, Zervochoi; 102741, The 355, SW Gardiki; 102798, The 359, S Karvounari; 102829, The 363, S Morfi; 102875, The 367, SO Avaritsa; 102967, Ioa 743, SW Vrosina; 102997, The 372, Leptokarya; 103044, Ioa 745, Grimbova; 103127, Pre 81, Kastrosikia; 103232, Pre 86, NW Kastrosikia; 103260, Pre 89, Ligia; 103345, Pre 92, Loutsa; 103364, Pre 93, O Valanidorrachi; 103406, Pre 94, N Kastrosikia; 103491, Pre 98, N Preveza; 103658, Pre 108, O Valanidorrachi; 103725, Pre 111, W Kanallaki; 103834, Pre 115, N Mirsini; 103887, Pre 119, S Kato Mirsini; 103904, Pre 119, S Kato Mirsini; 103923, Pre 120, Nea Sinopi; 104000, Pre 121, SO Oropos; 104021, Pre 124, W Stefani; 104100, Art 118, S Strongili; 104142, Pre 130, O Nea Kerasous; 104172, Art 115, S Vigla; 104241, Pre 133, S Rizovouni; 104265, Pre 135, N Pappadate; 104303, Pre 136, N Filippias; 104355, Pre 139, SW Kerasona; 104394, Pre 140, Panagia; 104484, Eto 409, Vonitsa; 104561, Eto 413, W Drimos; 104662, Eto 419, SO Katouna; 104698, Eto 421, SSO Amfilochia; 104722, Eto 422, O Nea Kamarina; 104803, Eto 428, SW Ag. Nikolaos; 104851, Eto 430, W-Hang Lamia; 104929, Lef 68, Kastell Ag. Mavra; 104994, Eto 436, S Vonitsa; 105034, Eto 439, Pogonia; 105083, Eto 442, NW Mitikas; 105180, Eto 448, SO Panagoula; 105242, Lef 70, Lefkas; 105299, Lef 74, SSO Nikianna; 105373, Lef 78, Poros; 105427, Lef 82, SW Vafkeri; 105483, Lef 85, W Frinio; 105547, Lef 89, NO Ag. Nikitas; 105622, Lef 94, Chortata; 105646, Lef 95, Athani; 105686, Lef 97, S Ag. Petros; 105752, Eto 451, O Katochi; 105809, Eto 455, NW Lesini; 105867, Eto 457, O Astakos; 105933, Eto 460, NW Chrisovitsa; 105947, Eto 462, SO Chrisovitsa; 106005, Eto 464, Etoliko; 106084, Eto 467, NW Messolongi; 106123, Eto 470, NW Evinochori; 106152, Eto 471, SW Evinochori; 106186, Eto 472, Evinochori; 106223, Eto 474, SO Xireika; 106274, Eto 477, O Galatas; 106366, Eto 483, Kato Vasiliki; 106414, Eto 485, Trikorfo; 106459, Eto 487, SO Riza; 106532, Eto 491, Agrilia; 106639, Eto 498, Ano Kerasovo; 106673, Eto 500, Pappadate; 106701, Eto 501, Pappadate; 106766, Eto 505, Dafnias; 106810, Aha 257, O Kato Achaia; 106866, Aha 260, SO Kalamaki; 106904, Aha 261, SO Kalamaki; 106968, Aha 263, N Araxos; 107034, Aha 268, SO Metochi; 107055, Ili 149, SW Varda; 107153, Ili 153, SO Varda; 107195, Ili 155, Kourtesi; 107211, Ili 156, W Areti; 107236, Ili 157, SW Lechena; 107256, Ili 158, NO Mirsini; 107318, Aha 269, S Tsoukaleika; 107360, Aha 270, S Peristeri; 107390, Aha 272, SW Vasiliki; 107417, Aha 273, SW Platanovrisi; 107475,

Aha 277, W Katarraktis; 107583, Aha 283, O Vare; 107672, Aha 287, SW Kritharakia; 107732, Aha 291, SW Erimanthia

Sonchus arvensis

102363, The 337, O Ag. Georgios; 103247, Pre 86, NW Kastrosikia; 103944, Pre 120, Nea Sinopi; 104326, Pre 136, N Filippias; 104450, Eto 409, Vonitsa; 104825, Eto 429, WSW Ag. Nikolaos; 105119, Eto 444, Mitikas; 105595, Lef 93, N Chortata; 105709, Lef 98, Vasiliki; 105853, Eto 457, O Astakos; 106408, Eto 484, SW Kato Vasiliki; 107084, Ili 150, NW Manolas; 107263, Ili 158, NO Mirsini; 107361, Aha 270, S Peristeri

Sonchus asper

95272, Kar 116, NW Kato Ktimeni; 96979, Mag 83, ONO Kala Nera; 97661, Mag 109, O Neochoraki; 99393, Lar 81, NNW Amfithea; 99919, Lar 102, SO Karitsa; 101955, The 309, N Faneromeni; 102518, The 346, NO Grika; 102715, The 354, SW Zervochori; 102934, The 369, SSW Plakoti; 103193, Pre 82, Kastrosikia; 103428, Pre 95, N Kastrosikia; 103728, Pre 111, W Kanallaki; 103814, Pre 114, SO Kanallaki; 104040, Pre 124, W Stefani; 104057, Pre 124, W Stefani; 104255, Pre 133, S Rizovouni; 104375, Pre 139, SW Kerasona; 105724, Eto 450, W Etoliko; 105817, Eto 455, NW Lesini; 105986, Eto 464, Etoliko; 106655, Eto 499, Ano Kerasovo; 107577, Aha 283, O Vare

Sonchus oleraceus

94990, Kar 99, N Kedros; 96017, Mag 47, O Nea Anchialos; 96077, Mag 49, SW Chrysi Akti Panagias; 96874, Mag 77, O Malaki; 97106, Mag 87, Velestino; 98114, Pie 57, SO Paralia Panteleimonos; 98245, Lar 42, W Omolio; 98388, Lar 48, Stomio; 98864, Pie 66, O Litochoro; 99264, Lar 75, SSO Elatia; 99731, Pie 79, Paralia Katarini; 101212, The 277, SW Vrisella; 101613, The 290, S Kestrini; 101643, The 292, Kestrini; 101810, The 302, SW Vrisella; 101875, The 303, SW Vrisella; 102081, The 317, NW Plataria; 102146, The 323, SW Sivota; 102261, The 330, SO Perdika; 102385, The 338, SO Ag. Georgios; 102622, The 349, W Paramithia; 103092, The 373, Igoumenitsa; 103120, The 373, Igoumenitsa; 103125, Pre 81, Kastrosikia; 103276, Pre 89, Ligia; 103391, Pre 94, N Kastrosikia; 103431, Pre 96, NW Kanali; 103510, Pre 98, N Preveza; 103544, Pre 100, Preveza; 103580, Pre 103, Neochori, Pnevmatikos Faros; 103628, Pre 107, S Ag. Thomas; 103771, Pre 112, Kastri; 103772, Pre 112, Kastri; 103880, Pre 118, S Kato Mirsini; 103950, Pre 120, Nea Sinopi; 103980, Pre 121, SO Oropos; 104003, Pre 122, Oropos; 104096, Art 117, SW Strongili; 104224, Pre 132, Tirgia; 104443, Pre 142, Klisoura; 104469, Eto 409, Vonitsa; 104540, Eto 413, W Drimos; 104581, Eto 414, NO Drimos; 104747, Eto 424, NO Ag. Nikolaos; 104778, Eto 426, SO Aktion; 104805, Eto 428, SW Ag. Nikolaos; 104967, Eto 434, SW Vonitsa; 105021, Eto 438, NW Paleros; 105077, Eto 442, NW Mitikas; 105316, Lef 75, Nidri; 105387, Lef 79, SW Poros; 105441, Lef 83, W Vafkeri; 105482, Lef 85, W Frinio; 105540, Lef 89, NO Ag. Nikitas; 105790, Eto 454, NW Lesini; 106182, Eto 472, Evinochori; 106202, Eto 474, SO Xireika; 106309, Eto 479, Krioneri; 106321, Eto 480, NO Perithori; 106436, Eto 485, Trikorfo; 106473, Eto 487, SO Riza; 106537, Eto 491, Agrilia; 106672, Eto 500, Pappadate; 106734, Eto 503, Trichoni; 106776, Eto 505, Dafnias; 106805, Aha 257, O Kato Achaia; 106882, Aha 260, SO Kalamaki; 106987, Aha 264, NW Araxos; 107200, Ili 155, Kourtesi; 107239, Ili 157, SW Lechena; 107306, Aha 269, S Tsoukaleika; 107379, Aha 272, SW Vasiliko; 107451, Aha 276, SO Chalandritsa; 107482, Aha 277, W Katarraktis; 107518, Aha 281, S Kalavrista; 107683, Aha 288, NW Erimanthia

Sonchus tenerrimus

94910, Kar 93, Dafnospilia; 95418, Kar 123, W Stavros; 95502, Kar 126, NW Palamas; 95957, Mag 45, SW Nea Anchialos; 96181, Mag 55, WNW Volos; 96347, Mag 59, NNO Sesklo; 97157, Mag 88, NW Chloi; 97922, Lar 106, NW Nea Mesangala; 97946, Pie 47, Nei Pori; 98541, Lar 56, O Rapsani; 99527, Lar 87, O Tirnavos; 99626, Pie 75, W Kalivia Varikou; 99778, Pie 81, NO Paralia Katarini; 99841, Pie 82, SO Sevasti; 100069, Lar 97, Poliourio; 100161, Lar 101, S Velika; 101438, The 281, Igoumenitsa; 101457, The 281, Igoumenitsa; 101763, The 299, Sagiada; 102195, The 325, SO Sivota; 102303, The 335, SW Karteri; 103555, Pre 102, W Neochori; 104123, Pre 130, O Nea Kerasous; 104342, Pre 138, W Pantanassa; 104921, Lef 68, Kastell Ag. Mavra; 104977, Eto 435, S Vonitsa;

105530, Lef 88, NO Ag. Nikitas; 105656, Lef 96, S Athani; 106085, Eto 467, NW Messolongi; 106112, Eto 469, S Messolongi; 106435, Eto 485, Trikorfo; 106930, Aha 262, NO Lakkopetra; 106964, Aha 263, N Araxos

Sorghum halepense

101482, The 282, Igoumenitsa; 101571, The 287, NW Igoumenitsa; 101686, The 295, Kentro; 101818, The 302, SW Vrisella; 101871, The 303, SW Vrisella; 102345, The 336, W Ag. Georgios; 102480, The 343, SO Neochori; 102652, The 350, S Paramithia; 102748, The 355, SW Gardiki; 102907, The 368, O Avaritsa; 103158, Pre 81, Kastrosikia; 103415, Pre 95, N Kastrosikia; 103641, Pre 108, O Valanidorrachi; 103680, Pre 109, SW Mesopotamos; 103703, Pre 110, Ammoudia; 103744, Pre 111, W Kanallaki; 103789, Pre 113, SO Kanallaki; 103853, Pre 116, N Kato Mirsini; 103963, Pre 120, Nea Sinopi; 103988, Pre 121, SO Oropos; 104136, Pre 130, O Nea Kerasous; 104247, Pre 133, S Rizovouni; 104316, Pre 136, N Filippias; 104373, Pre 139, SW Kerasona; 104507, Eto 411, O Vonitsa; 104553, Eto 413, W Drimos; 104763, Eto 425, SO Aktion; 104862, Eto 430, W-Hang Lamia; 104900, Eto 433, Plagia; 104968, Eto 435, S Vonitsa; 104992, Eto 436, S Vonitsa; 105274, Lef 72, SSO Lefkas; 105295, Lef 74, SSO Nikiana; 105683, Lef 97, S Ag. Petros; 105747, Eto 451, O Katochi; 105794, Eto 454, NW Lesini; 105976, Eto 463, SO Chrisovitsa; 106014, Eto 464, Etoliko; 106053, Eto 467, NW Messolongi; 106125, Eto 470, NW Evinochori; 106267, Eto 477, O Galatas; 106483, Eto 487, SO Riza; 106567, Eto 492, Kato Retsina; 106659, Eto 499, Ano Kerasovo; 106682, Eto 500, Pappadate; 106792, Aha 257, O Kato Achaia; 106946, Aha 263, N Araxos; 107012, Aha 266, Kalogria; 107048, Ili 149, SW Varda; 107152, Ili 153, SO Varda; 107294, Ili 160, Kato Panagia; 107348, Aha 270, S Peristeri; 107397, Aha 272, SW Vasiliko; 107428, Aha 273, SW Platanovrisi; 107612, Aha 284, S Dafnoula; 107771, Aha 292, S Stavrodromi

Spartium junceum

96092, Mag 50, SW Chrysi Akti Panagias

Spergula pentandra

94918, Kar 94, SW Dafnospilia; 100523, Koz 135, SSW Sisani

Spergularia bocconeii

103293, Pre 90, Ligia; 104092, Art 117, SW Strongili; 104451, Eto 409, Vonitsa; 104452, Eto 409, Vonitsa; 104593, Eto 414, NO Drimos

Spergularia diandra

106523, Eto 490, Malikia Beach

Spergularia rubra

96802, Mag 72, SW Drakia; 100031, Lar 95, SO Kokkino Nero; 104309, Pre 136, N Filippias; 107796, Art 117, SW Strongili

Spiranthes spiralis

101516, The 284, SW Igoumenitsa; 101849, The 303, SW Vrisella; 101993, The 311, SW Mavroneri; 102040, The 315, NO Ambelonas; 102130, The 320, SW Plataria; 102139, The 321, NW Sivota; 102570, The 347, SO Grika; 102594, The 348, SW Psaka; 102639, The 350, S Paramithia; 102659, The 351, W Zervochoi; 102812, The 361, S Karvounari; 102958, loa 742, SO Vrosina; 102989, The 371, Leptokarya; 103069, loa 746, Grimbova; 103327, Pre 91, NO Loutsas; 103593, Pre 104, SO Neochori; 103849, Pre 115, N Mirsini; 104511, Eto 411, O Vonitsa; 105063, Eto 441, S Paleros; 105152, Eto 446, SO Kandila; 105388, Lef 79, SW Poros; 105487, Lef 85, W Frinio; 105887, Eto 458, N Astakos; 106234, Eto 475, SO Kato Koudouni; 107022, Aha 267, SO Kalogria

Sporolobus pungens

103091, The 373, Igoumenitsa; 103135, Pre 81, Kastrosikia; 103375, Pre 94, N Kastrosikia; 104780, Eto 426, SO Aktion; 107093, Ili 151, SW Manolas

Stachys palustris

101582, The 288, NW Igoumenitsa

Stachys spinulosa

101356, The 280, SO Filiate

Stellaria aquatica

98282, Lar 43, W Omolio; 104379, Pre 139, SW Kerasona; 104380, Pre 139, SW Kerasona; 104395, Pre 140, Panagia

Stellaria cupaniana

94522, Tri 270, S Dialekto; 95079, Kar 102, NO Thrapsimi; 95149, Kar 109, NW Loutropigi; 95259, Kar 115, NW Kato Ktimeni; 96537, Mag 68, S Kokkinovrachos; 96840, Mag 75, SW Drakia; 96958, Mag 81, O Kala Nera; 97220, Lar 39, NO Agnanderi; 97452, Mag 100, S Keramidi; 97466, Mag 101, Kamari; 97498, Mag 102, WNW Kanalia; 97837, Pie 42, SW Platamon; 98050, Pie 52, SW Platamon; 98293, Lar 43, W Omolio; 98409, Lar 49, S Stomio; 98469, Lar 54, Karitsa; 98514, Lar 56, O Rapsani; 98595, Lar 58, O Rapsani; 98737, Lar 66, SW Gonni; 98973, Pie 71, NO Litochoro; 98980, Pie 72, SW Plaka; 98999, Pie 73, SW Leptokarya; 99187, Lar 72, NW Elatia; 99902, Lar 102, SO Karitsa; 99976, Lar 91, Kokkino Nero; 100989, Gre 190, NW Pigaditsa; 101357, The 280, SO Filiate; 101410, Lar 94, SO Kokkino Nero

Stellaria media

94872, Kar 89, NW Kallifoni; 95754, Kar 141, SW Gefyria; 96943, Mag 79, O Kato Gotzea; 97604, Mag 106, W Almyros; 98094, Pie 57, SO Paralia Panteleimonos; 99751, Pie 80, N Paralia Katarini; 99752, Pie 80, N Paralia Katarini; 101062, Gre 194, SW Kipourio; 101192, The 276, S Vrisella

Stellaria pallida

94369, Tri 266, Sarakini; 94491, Tri 268, SO Vitoumas; 94503, Tri 269, NO Megarchi; 94525, Tri 270, S Dialekto; 94613, Tri 276, NO Petroporos; 94640, Tri 277, S Neochori; 94688, Tri 279, SW Krini; 94701, Tri 281, W Grizano; 94709, Tri 281, W Grizano; 94785, Kar 86, SSW Karditsa; 94823, Kar 88, S Zaimi; 94964, Kar 97, NO Paliouri; 94975, Kar 98, NO Kedros; 95015, Kar 99, N Kedros; 95057, Kar 101, NO Thrapsimi; 95173, Kar 111, Loutropigi; 95240, Kar 114, SO Anavra; 95307, Kar 120, W Asimochori; 95388, Fth 277, O Ekkara; 95389, Fth 277, O Ekkara; 95422, Kar 123, W Stavros; 95424, Kar 123, W Stavros; 95471, Kar 124, S Gorgovite; 95514, Kar 126, NW Palamas; 95519, Kar 127, W Metamorfosis; 95665, Kar 134, W Sofades; 95724, Kar 138, SO Ag. Vissarios; 95755, Kar 141, SW Gefyria; 95819, Kar 142, NO Gefyria; 95820, Kar 142, NO Gefyria; 95875, Lar 30, NO Neo Monastiri; 95905, Mag 44, SW Nea Anchialos; 96066, Mag 49, SW Chrysi Akti Panagias; 96180, Mag 55, WNW Volos; 96348, Mag 59, NNO Sesklo; 96429, Mag 63, SW Mikrothive; 96541, Lar 33, SW Eretria; 96704, Mag 69, W Perivleptos; 97041, Mag 86, SSO Velestino; 97089, Mag 87, Velestino; 97141, Mag 88, NW Chloi; 97142, Mag 88, NW Chloi; 97334, Mag 94, NO Velestino; 97581, Mag 104, W Almyros; 97653, Mag 109, O Neochoraki; 97808, Mag 113, SSW Almyros; 97893, Lar 104, SW Paleopyrgos; 97894, Lar 104, SW Paleopyrgos; 97966, Pie 48, Nei Pori; 98032, Pie 51, SW Platamon; 98041, Pie 52, SW Platamon; 98241, Lar 42, W Omolio; 98325, Lar 45, O Omolio; 98384, Lar 48, Stomio; 98404, Lar 49, S Stomio; 98562, Lar 57, O Rapsani; 98733, Lar 65, SW Gonni; 98768, Lar 67, SW Gonni; 98863, Pie 66, O Litochoro; 98932, Pie 71, NO Litochoro; 99039, Lar 68, NO Makrychori; 99257, Lar 75, SSO Elatia; 99281, Lar 77, SW Sikourio; 99362, Lar 80, N Amfithea; 99508, Lar 87, O Tirnavos; 99635, Pie 75, W Kalivia Varikou; 99756, Pie 81, NO Paralia Katarini; 99838, Pie 82, SO Sevasti; 99868, Pie 87, SO Kokous; 99987, Lar 93, NW Kokkino Nero; 100148, Lar 101, S Velika; 100699, Gre 172, O Dafnero; 100749, Gre 175, SW Exarchos; 106337, Eto 482, N Kato Vasiliki

Sternbergia lutea

102353, The 336, W Ag. Georgios; 102810, The 360, S Karvounari; 102811, The 360, S Karvounari; 104675, Eto 420, SO Katouna; 104681, Eto 420, SO Katouna

Stipa

101539, The 286, SW Igoumenitsa; 107646, Aha 287, SW Kritharakia

Stipa capensis

94982, Kar 99, N Kedros; 96002, Mag 47, O Nea Anchialos; 96153, Mag 54, SW Volos; 96259, Mag 57, WNW Volos; 99263, Lar 75, SSO Elatia; 101188, The 276, S Vrisella

Symphytum bulbosum

94449, Tri 268, SO Vitoumas; 94537, Tri 270, S Dialekto; 94868, Kar 89, NW Kallifoni; 95162, Kar 110, N Loutropigi; 95276, Kar 117, N Kato Ktimeni; 96689, Lar 36, W Perivleptos; 96854, Mag 76, SW Drakia; 96975, Mag 82, ONO Kala Nera; 97439, Mag 100, S Keramidi; 97853, Pie 42, SW Platamon; 98059, Pie 54, SW Platamon; 98126, Pie 57, SO Paralia Panteleimonos; 98199, Pie 63, N Skotina; 98237, Lar 42, W Omolio; 98316, Lar 45, O Omolio; 98448, Lar 54, Karitsa; 98594, Lar 58, O Rapsani; 98872, Pie 67, ONO Litochoro; 98989, Pie 72, SW Plaka; 99026, Pie 74, SW Leptokarya; 99195, Lar 72, NW Elatia; 99920, Lar 102, SO Karitsa; 100017, Lar 94, SO Kokkino Nero; 100247, Gre 161, SO Grevena; 100319, Gre 167, NNW Melissio; 100543, Koz 137, NO Sisani; 100891, Gre 185, SW Grevena; 100974, Gre 189, NW Pigaditsa; 101033, Gre 193, SW Kipourio; 101074, Gre 195, W Mavranei; 101312, The 279, SW Sideri

Tagetes minuta

103213, Pre 84, SO Kastrosikia; 106307, Eto 479, Krioneri

Tamarix hampeana

96034, Mag 49, SW Chrysi Akti Panagias; 99273, Lar 77, SW Sikourio; 99721, Pie 79, Paralia Katarini; 106843, Aha 258, O Kato Achaia

Tamarix tetrandra

95660, Kar 134, W Sofades; 95731, Kar 139, Kappadokiko; 99786, Pie 81, NO Paralia Katarini

Taraxacum

94363, Tri 266, Sarakini; 94415, Tri 267, Sarakini; 94540, Tri 271, S Dilofo; 94665, Tri 278, O Neochori; 94772, Kar 86, SSW Karditsa; 94821, Kar 88, S Zaimi; 94844, Kar 89, NW Kallifoni; 94846, Kar 89, NW Kallifoni; 94906, Kar 92, S Dafnospilia; 94948, Kar 95, N Apidea; 94949, Kar 95, N Apidea; 94969, Kar 98, NO Kedros; 95036, Kar 100, NO Thrapsimi; 95074, Kar 102, NO Thrapsimi; 95093, Kar 104, NO Thrapsimi; 95120, Kar 106, S Kedros; 95130, Kar 107, S Kedros; 95148, Kar 109, NW Loutropigi; 95166, Kar 110, N Loutropigi; 95254, Kar 115, NW Kato Ktimeni; 95256, Kar 115, NW Kato Ktimeni; 95275, Kar 117, N Kato Ktimeni; 95329, Kar 121, O Asimochori; 95356, Fth 275, W Ekkara; 95456, Kar 124, S Gorgovite; 95535, Kar 127, W Metamorfosis; 95590, Kar 130, SO Ag. Dimitrios; 95611, Kar 131, S Petrino; 95637, Kar 133, NO Sikee; 95879, Lar 31, Vrysia; 95976, Mag 46, Nea Anchialos; 96263, Mag 57, WNW Volos; 96307, Mag 58, WNW Volos; 96366, Mag 60, NO Sesklo; 96417, Mag 62, SW Sesklo; 96485, Mag 64, WSW Mikrothive; 96530, Mag 67, W-Abhänge Porta; 96568, Lar 33, SW Eretria; 96601, Lar 34, SW Eretria; 96623, Lar 35, Paleomylos; 96644, Lar 36, W Perivleptos; 97011, Mag 85, SW Aerino; 97170, Mag 89, NO Mikro Perivolaki; 97185, Mag 89, NO Mikro Perivolaki; 97324, Mag 93, NO Velestino; 97400, Mag 97, SW Keramidi; 97401, Mag 97, SW Keramidi; 97416, Mag 99, SW Keramidi; 97565, Mag 104, W Almyros; 97566, Mag 104, W Almyros; 97629, Mag 108, O Neochoraki; 97699, Mag 109, O Neochoraki; 97864, Pie 42, SW Platamon; 97865, Pie 42, SW Platamon; 98028, Pie 51, SW Platamon; 98042, Pie 52, SW Platamon; 98073, Pie 55, SW Platamon; 98085, Pie 57, SO Paralia Panteleimonos; 98209, Pie 64, O Panteleimon; 98267, Lar 42, W Omolio; 98319, Lar 45, O Omolio; 98421, Lar 50, SO Stomio; 98435, Lar 51, SO Stomio; 98467, Lar 54, Karitsa; 98545, Lar 57, O Rapsani; 98581, Lar 58, O Rapsani; 98627, Lar 61, S Itea; 98653, Lar 62, S Itea; 98880, Pie 68, NO Litochoro; 98996, Pie 73, SW Leptokarya; 99075, Lar 69, Makrychori; 99098, Lar 70, O Makrychori; 99120, Lar 71, SO Evangelismos; 99221, Lar 74, S Elatia; 99253, Lar 75, SSO Elatia; 99313, Lar 78, SW Sikourio; 99414, Lar 82, NO Gyrtoni; 99448, Lar 84, NW Gyrtoni; 99739, Pie 79, Paralia Katarini; 99877, Pie 87, SO Kokous; 99898, Lar 102, SO Karitsa; 99983, Lar 92, NW Kokkino Nero; 100051, Lar 96,

SO Kokkino Nero; 100061, Lar 97, Poliourio; 100182, Ima 72, NO Kastania; 100207, Gre 160, SO Grevena; 100298, Gre 165, S Elevtherochori; 100384, Koz 128, SW Siatista; 100385, Koz 128, SW Siatista; 100391, Koz 128, SW Siatista; 100431, Koz 131, W Kaloneri; 100441, Koz 131, W Kaloneri; 100447, Koz 131, W Kaloneri; 100458, Koz 132, W Kaloneri; 100496, Koz 134, NW Eratyra; 100536, Koz 136, SSW Sisani; 100538, Koz 136, SSW Sisani; 100549, Koz 138, SW Pelekanos; 100567, Koz 139, W Pelekanos; 100602, Koz 140, SW Dryovouno; 100646, Koz 141, SO Siatista; 100681, Gre 171, N Dafnero; 100792, Gre 178, SO Pylori; 100833, Gre 182, WNW Pylori; 100835, Gre 182, WNW Pylori; 100838, Gre 182, WNW Pylori; 100875, Gre 184, SW Grevena; 100912, Gre 186, SW Grevena; 100919, Gre 188, SW Grevena; 100978, Gre 190, NW Pigaditsa; 101043, Gre 193, SW Kipourio; 101044, Gre 193, SW Kipourio; 101065, Gre 195, W Mavranei; 101100, Gre 196, W Mavranei; 101124, Gre 198, NW Krania; 103062, loa 746, Grimbova; 105188, Eto 448, SO Panagoula; 105189, Eto 448, SO Panagoula; 105550, Lef 89, NO Ag. Nikitas; 105551, Lef 89, NO Ag. Nikitas; 106493, Eto 488, Andirion; 106608, Eto 494, Kato Retsina; 106615, Eto 496, Ellinika; 107495, Aha 279, SW Demestika; 107496, Aha 279, SW Demestika; 107505, Aha 280, SW Demestika; 107523, Aha 281, S Kalavrista; 107541, Aha 282, S Kalanos; 107777, Aha 280, SW Demestika

Taraxacum scaturiginosum

94505, Tri 269, NO Megarchi; 98269, Lar 42, W Omolio; 99669, Pie 76, Kalivia Varikou

Teesdalia coronopifolia

94433, Tri 267, Sarakini; 94697, Tri 280, SW Achladochori; 95640, Kar 133, NO Sikee; 100513, Koz 135, SSW Sisani; 100524, Koz 135, SSW Sisani; 100589, Koz 139, W Pelekanos

Teline monspessulana

97225, Lar 40, NO Agnanderi

Teucrium polium subsp. **capitatum**

101786, The 300, W Sagiada; 102678, The 351, W Zervochori; 103197, Pre 83, SO Kastrosikia; 103800, Pre 114, SO Kanallaki; 104017, Pre 123, N Louros; 104444, Pre 142, Klisoura; 104781, Eto 426, SO Aktion; 106384, Eto 484, SW Kato Vasiliki; 106540, Eto 491, Agrilia; 107020, Aha 267, SO Kalogria; 107101, Ili 152, WNW Manolas; 107650, Aha 287, SW Kritharakia

Teucrium scordium

101632, The 292, Kestrini

Thlaspi alliaceum

99704, Pie 78, Paralia Katarini; 99705, Pie 78, Paralia Katarini; 99795, Pie 81, NO Paralia Katarini; 100955, Gre 188, SW Grevena

Thlaspi ochroleucum

95084, Kar 103, NO Thrapsimi; 95085, Kar 103, NO Thrapsimi; 95124, Kar 107, S Kedros; 95360, Fth 275, W Ekkara; 100709, Gre 173, NW Exarchos; 100710, Gre 173, NW Exarchos; 100754, Gre 176, SO Exarchos; 101017, Gre 193, SW Kipourio; 101030, Gre 193, SW Kipourio; 101136, loa 741, NO Milia

Thlaspi perfoliatum

94520, Tri 270, S Dialekto; 94664, Tri 278, O Neochori; 94894, Kar 92, S Dafnospilia; 95003, Kar 99, N Kedros; 95097, Kar 104, NO Thrapsimi; 95128, Kar 107, S Kedros; 95154, Kar 109, NW Loutropigi; 95161, Kar 110, N Loutropigi; 95288, Kar 119, O Leondari; 95368, Fth 276, O Ekkara; 95810, Kar 142, NO Gefyria; 95889, Lar 32, Farsala; 96526, Mag 67, W-Abhänge Porta; 96572, Lar 33, SW Eretria; 96613, Lar 34, SW Eretria; 96656, Lar 36, W Perivleptos; 97072, Mag 86, SSO Velestino; 97124, Mag 88, NW Chloi; 97286, Mag 91, NO Velestino; 97376, Mag 96, N Kanalia; 97470, Mag 101, Kamari; 97501, Mag 102, WNW Kanalia; 97607, Mag 107, NO Neochoraki; 97692,

Mag 109, O Neochoraki; 97744, Mag 112, S Almyros; 97838, Pie 42, SW Platamon; 97915, Lar 105, Nea Mesangala; 98182, Pie 61, SW Leptokarya; 98309, Lar 44, W Omolio; 98576, Lar 58, O Rapsani; 98682, Lar 63, SW Itea; 98824, Pie 66, O Litochoro; 99028, Pie 74, SW Leptokarya; 99124, Lar 71, SO Evangelismos; 99174, Lar 72, NW Elatia; 99317, Lar 79, SW Sikourio; 99670, Pie 76, Kalivia Varikou; 99845, Pie 83, SO Sevasti; 100219, Gre 160, SO Grevena; 100267, Gre 164, SO Grevena; 100279, Gre 165, S Eleftherochori; 100336, Gre 168, SW Felli; 100362, Koz 128, SW Siatista; 100435, Koz 131, W Kaloneri; 100469, Koz 132, W Kaloneri; 100575, Koz 139, W Pelekanos; 100623, Koz 141, SO Siatista; 100686, Gre 171, N Dafnero; 100759, Gre 177, SO Varis; 100862, Gre 183, W Knidi; 100869, Gre 184, SW Grevena; 100923, Gre 188, SW Grevena; 101020, Gre 193, SW Kipourio; 101072, Gre 195, W Mavranei

Thymbra capitata

101826, The 302, SW Vrisella; 102235, The 329, SO Perdika; 102790, The 359, S Karvounari; 103200, Pre 83, SO Kastrosikia; 103337, Pre 92, Loutsa; 104503, Eto 410, O Vonitsa; 105055, Eto 441, S Paleros; 105307, Lef 74, SSO Nikiana; 105525, Lef 88, NO Ag. Nikitas; 105661, Lef 96, S Athani; 106385, Eto 484, SW Kato Vasiliki; 106605, Eto 494, Kato Retsina; 107099, Ili 152, WNW Manolas

Thymus

105608, Lef 93, N Chortata

Thymus longicaulis

96083, Mag 50, SW Chrysi Akti Panagias; 96326, Mag 59, NNO Sesklo; 96402, Mag 61, NO Sesklo; 96487, Mag 64, WSW Mikrothive; 96595, Lar 34, SW Eretria; 96655, Lar 36, W Perivleptos; 96976, Mag 82, ONO Kala Nera; 97033, Mag 85, SW Aerino; 97183, Mag 89, NO Mikro Perivolaki; 97206, Lar 39, NO Agnanderi; 97628, Mag 108, O Neochoraki; 97686, Mag 109, O Neochoraki; 97793, Mag 113, SSW Almyros; 98016, Pie 50, SW Platamon; 98503, Lar 56, O Rapsani; 98677, Lar 63, SW Itea; 99000, Pie 73, SW Leptokarya; 99103, Lar 71, SO Evangelismos; 99212, Lar 73, NW Elatia; 99245, Lar 74, S Elatia; 99339, Lar 80, N Amfithea; 99624, Lar 89, SW Tirnavos; 99850, Pie 84, NNO Sevasti; 100246, Gre 161, SO Grevena; 100482, Koz 133, S Eratyra; 100597, Koz 139, W Pelekanos; 100715, Gre 173, NW Exarchos; 100821, Gre 181, NW Pylori; 100901, Gre 185, SW Grevena; 100960, Gre 188, SW Grevena; 101041, Gre 193, SW Kipourio; 101084, Gre 195, W Mavranei

Tolpis barbata

102481, The 343, SO Neochori

Tordylium apulum

94366, Tri 266, Sarakini; 94560, Tri 273, SO Exalofos; 94591, Tri 276, NO Petroporos; 95989, Mag 46, Nea Anchialos; 96102, Mag 50, SW Chrysi Akti Panagias; 96149, Mag 54, SW Volos; 96238, Mag 57, WNW Volos; 96471, Mag 64, WSW Mikrothive; 96768, Mag 72, SW Drakia; 96888, Mag 78, O Kato Gotzea; 97071, Mag 86, SSO Velestino; 97251, Mag 90, NO Almyros; 97540, Mag 104, W Almyros; 97649, Mag 109, O Neochoraki; 97760, Mag 112, S Almyros; 98563, Lar 57, O Rapsani; 98690, Lar 63, SW Itea; 98934, Pie 71, NO Litochoro; 99114, Lar 71, SO Evangelismos; 99341, Lar 80, N Amfithea; 99583, Lar 89, SW Tirnavos; 101179, The 276, S Vrisella; 101272, The 278, S Sideri; 106724, Eto 502, Pappadate; 107681, Aha 288, NW Erimanthia

Tordylium maximum

94971, Kar 98, NO Kedros

Torilis arvensis subsp. elongata

96245, Mag 57, WNW Volos

Torilis leptophylla

96330, Mag 59, NNO Sesklo

Tragopogon balcanicus

100742, Gre 175, SW Exarchos

Tragopogon crocifolius

100730, Gre 174, NW Exarchos; 103960, Pre 120, Nea Sinopi; 95750, Kar 140, SO Ag. Vissarios; 96022, Mag 47, O Nea Anchialos; 96169, Mag 55, WNW Volos; 96277, Mag 58, WNW Volos; 96633, Lar 35, Paleomylos; 98647, Lar 62, S Itea; 99099, Lar 70, O Makrychori; 99222, Lar 74, S Elatia

Tragopogon pratensis

99394, Lar 81, NNW Amfithea; 100376, Koz 128, SW Siatista

Tragus racemosus

102438, The 342, NW Neochori; 102750, The 355, SW Gardiki; 103503, Pre 98, N Preveza; 107795, Pre 110, Ammoudia

Tremastelma palaestinum

96239, Mag 57, WNW Volos

Tribulus terrestris

101425, The 281, Igoumenitsa; 101702, The 296, S Ragiou; 101730, The 298, W Asproklisi; 101755, The 299, Sagiada; 102097, The 318, Paralia Platarias; 103097, The 373, Igoumenitsa; 103212, Pre 83, SO Kastrosikia; 103448, Pre 97, Kanali; 103495, Pre 98, N Preveza; 103757, Pre 112, Kastri; 104029, Pre 124, W Stefani; 104319, Pre 136, N Filippias; 105115, Eto 444, Mitikas; 106013, Eto 464, Etoliko; 106059, Eto 467, NW Messolongi; 106261, Eto 477, O Galatas; 106355, Eto 483, Kato Vasiliki; 106469, Eto 487, SO Riza; 106755, Eto 504, Trichoni; 107196, Ili 155, Kourtesi; 107297, Ili 160, Kato Panagia

Trifolium

105850, Eto 457, O Astakos

Trifolium angustifolium

101245, The 277, SW Vrisella

Trifolium campestre 94435, Tri 267, Sarakini; 94754, Tri 282, SO Farkadon; 96265, Mag 57, WNW Volos; 98782, Pie 65, SO Litochoro; 99306, Lar 78, SW Sikourio; 99629, Pie 75, W Kalivia Varikou; 101251, The 277, SW Vrisella

Trifolium dalmaticum

101166, The 276, S Vrisella

Trifolium micranthum

99654, Pie 75, W Kalivia Varikou

Trifolium nigrescens

94886, Kar 91, S Dafnospilia; 96911, Mag 78, O Kato Gotzea; 97257, Mag 90, NO Almyros; 97942, Pie 47, Nei Pori; 98098, Pie 57, SO Paralia Panteleimonos; 98350, Lar 46, SO Omolio; 98717, Lar 65, SW Gonni; 98783, Pie 65, SO Litochoro; 98915, Pie 70, Limin Litochorou; 99093, Lar 70, O Makrychori; 99476, Lar 85, NO Vryotopo; 99653, Pie 75, W Kalivia Varikou; 101141, The 276, S Vrisella; 101291, The 278, S Sideri; 101333, The 280, SO Filiate; 105474, Lef 85, W Frinio; 106778, Eto 505, Dafnias

Trifolium ochroleucon

104401, Pre 140, Panagia

Trifolium physodes

96586, Lar 34, SW Eretria; 97221, Lar 39, NO Agnanderi; 97597, Mag 106, W Almyros; 97626, Mag 108, O Neochoraki; 97789, Mag 113, SSW Almyros; 99854, Pie 85, N Sevasti; 101347, The 280, SO Filiate

Trifolium pignanii

99918, Lar 102, SO Karitsa

Trifolium pratense

103746, Pre 111, W Kanallaki; 104487, Eto 409, Vonitsa; 106753, Eto 504, Trichoni; 107633, Aha 286, SW Dafnoulas

Trifolium repens

94818, Kar 88, S Zaimi; 98036, Pie 52, SW Platamon; 98386, Lar 48, Stomio; 99986, Lar 93, NW Kokkino Nero; 100035, Lar 95, SO Kokkino Nero; 100147, Lar 101, S Velika; 101163, The 276, S Vrisella; 101471, The 282, Igoumenitsa; 101601, The 289, SSO Kestrini; 101642, The 292, Kestrini; 101701, The 296, S Ragiou; 101969, The 310, SSW Mavroneri; 102397, The 339, N Koritiani; 102968, loa 743, SW Vrosina; 103080, loa 747, Zalongo; 103930, Pre 120, Nea Sinopi; 104062, Pre 124, W Stefani; 104359, Pre 139, SW Kerasona; 105775, Eto 453, NW Katochi; 106244, Eto 476, S Ano Koudouni; 106252, Eto 477, O Galatas; 106603, Eto 494, Kato Retsina; 106684, Eto 500, Pappadate; 106784, Eto 505, Dafnias; 107522, Aha 281, S Kalavrista; 107637, Aha 286, SW Dafnoulas; 107723, Aha 290, SO Kalentzi; 107756, Aha 292, S Stavrodromi

Trifolium resupinatum

101177, The 276, S Vrisella; 103219, Pre 85, NW Kastrosikia; 103451, Pre 97, Kanali; 103926, Pre 120, Nea Sinopi; 104110, Pre 129, NW Nea Kerasous; 104422, Pre 141, Panagia; 105840, Eto 457, O Astakos; 106086, Eto 467, NW Messolongi; 106581, Eto 492, Kato Retsina; 106737, Eto 503, Trichoni; 106764, Eto 505, Dafnias

Trifolium scabrum

96021, Mag 47, O Nea Anchialos; 96201, Mag 55, WNW Volos; 96749, Mag 72, SW Drakia; 97911, Lar 105, Nea Mesangala; 97990, Pie 47, Nei Pori; 99594, Lar 89, SW Tirnavos; 99787, Pie 81, NO Paralia Katarini; 100037, Lar 95, SO Kokkino Nero; 100125, Lar 100, N Velika; 100143, Lar 101, S Velika

Trifolium stellatum

95977, Mag 46, Nea Anchialos; 96085, Mag 50, SW Chrysi Akti Panagias; 97307, Mag 92, NO Velestino; 97802, Mag 113, SSW Almyros; 99178, Lar 72, NW Elatia; 101334, The 280, SO Filiate

Trifolium subterraneum

94364, Tri 266, Sarakini; 94480, Tri 268, SO Vitoumas; 94568, Tri 273, SO Exalofos; 94744, Tri 282, SO Farkadon; 94921, Kar 94, SW Dafnospilia; 94952, Kar 95, N Apidea; 95072, Kar 102, NO Thrapsimi; 96615, Lar 34, SW Eretria; 97223, Lar 39, NO Agnanderi; 97627, Mag 108, O Neochoraki; 97807, Mag 113, SSW Almyros; 98054, Pie 53, SW Platamon; 98135, Pie 58, S Paralia Skotinis; 99020, Pie 74, SW Leptokarya; 99209, Lar 73, NW Elatia

Trifolium tomentosum

97612, Mag 107, NO Neochoraki; 98102, Pie 57, SO Paralia Panteleimonos; 99781, Pie 81, NO Paralia Katarini; 100038, Lar 95, SO Kokkino Nero; 100129, Lar 100, N Velika; 100170, Lar 101, S Velika; 101162, The 276, S Vrisella

Trigonella esculenta

95962, Mag 45, SW Nea Anchialos; 96949, Mag 80, WNW Kala Nera; 97953, Pie 48, Nei Pori; 98808, Pie 65, SO Litochoro; 101184, The 276, S Vrisella; 101497, The 283, S Igoumenitsa; 102082, The 318, Paralia Platarias; 104844, Eto 430, W-Hang Lamia; 104905, Lef 68, Kastell Ag. Mavra; 105231, Lef 70, Lefkas; 105309, Lef 75, Nidri; 105459, Lef 84, O Platistomo; 106967, Aha 263, N Araxos

Tulipa sylvestris subsp. australis

100347, Gre 169, WSW Felli; 100348, Gre 169, WSW Felli

Tussilago farfara

94956, Kar 96, SW Apidea; 95261, Kar 115, NW Kato Ktimeni; 98010, Pie 50, SW Platamon; 98264, Lar 42, W Omolio; 98438, Lar 52, SSW Stomio; 98484, Lar 55, S Karitsa; 98539, Lar 56, O Rapsani; 98983, Pie 72, SW Plaka; 100056, Lar 96, SO Kokkino Nero; 100184, Ima 72, NO Kastania; 100252, Gre 162, SO Grevena; 100544, Koz 137, NO Sisani; 101007, Gre 192, SW Kipourio; 101042, Gre 193, SW Kipourio

Tyrimnus leucographus

96157, Mag 54, SW Volos; 96264, Mag 57, WNW Volos

Ulmus minor

100418, Koz 131, W Kaloneri

Urginea maritima

101540, The 286, SW Igoumenitsa; 101747, The 298, W Asproklisi; 102230, The 328, NO Arillas

Urospermum picroides

95963, Mag 45, SW Nea Anchialos; 96095, Mag 50, SW Chrysi Akti Panagias; 96199, Mag 55, WNW Volos; 96500, Mag 65, WSW Mikrothive; 96755, Mag 72, SW Drakia; 96891, Mag 78, O Kato Gotzea; 98353, Lar 46, SO Omolio; 99235, Lar 74, S Elatia; 100092, Lar 99, N Velika; 100166, Lar 101, S Velika; 101176, The 276, S Vrisella; 101262, The 278, S Sideri; 101349, The 280, SO Filiate; 103060, Ioa 746, Grimbova; 103191, Pre 82, Kastrosikia; 106403, Eto 484, SW Kato Vasiliki

Urtica dioica

94373, Tri 266, Sarakini; 95369, Fth 276, O Ekkara; 95522, Kar 127, W Metamorfosis; 95626, Kar 132, NO Itea; 95756, Kar 141, SW Gefyria; 95839, Fth 278, N Neo Monastiri; 96705, Mag 69, W Perivleptos; 96798, Mag 72, SW Drakia; 96917, Mag 79, O Kato Gotzea; 97068, Mag 86, SSO Velestino; 99067, Lar 69, Makrychori; 99207, Lar 73, NW Elatia; 99359, Lar 80, N Amfithea; 99478, Lar 85, NO Vryotopo; 99523, Lar 87, O Tirnavos; 99592, Lar 89, SW Tirnavos; 101622, The 291, Kestrini; 101805, The 301, NO Igoumenitsa; 101905, The 306, O Filiate; 102425, The 341, Koritiani; 102587, The 348, SW Psaka; 102783, The 358, Karvounari; 103682, Pre 109, SW Mesopotamos; 104037, Pre 124, W Stefani; 104149, Pre 130, O Nea Kerasous; 104260, Pre 134, NW Rizovouni; 104279, Pre 136, N Filippias; 106697, Eto 501, Pappadate

Urtica pilulifera

95951, Mag 45, SW Nea Anchialos; 96177, Mag 55, WNW Volos; 97101, Mag 87, Velestino; 97208, Lar 39, NO Agnanderi; 97579, Mag 104, W Almyros; 98625, Lar 61, S Itea; 99094, Lar 70, O Makrychori; 99309, Lar 78, SW Sikourio; 99591, Lar 89, SW Tirnavos

Urtica urens

101930, The 309, N Faneromeni; 102433, The 342, NW Neochori; 103617, Pre 105, W Ag. Apostoli; 104570, Eto 414, NO Drimos; 104664, Eto 419, SO Katouna; 105113, Eto 444, Mitikas; 105178, Eto 448, SO Panagoula; 105733, Eto 450, W Etoliko; 106622, Eto 497, Ano Kerasovo; 106706, Eto 501, Pappadate; 107359, Aha 270, S Peristeri

Valantia hispida

95997, Mag 47, O Nea Anchialos; 96107, Mag 50, SW Chrysi Akti Panagias; 96270, Mag 57, WNW Volos; 96730, Mag 71, NW Agria; 96810, Mag 73, SW Drakia; 97485, Mag 102, WNW Kanalia

Valeriana italica

96957, Mag 81, O Kala Nera; 97698, Mag 109, O Neochoraki; 98246, Lar 42, W Omolio; 98603, Lar 59, O Rapsani; 98604, Lar 59, O Rapsani; 100083, Lar 98, Poliourio

Valerianella

96514, Mag 66, SO-Abhänge Porta; 96685, Lar 36, W Perivleptos; 98518, Lar 56, O Rapsani; 98683, Lar 63, SW Itea

Valerianella carinata

95297, Kar 120, W Asimochori; 95367, Fth 276, O Ekkara; 95638, Kar 133, NO Sikee; 95675, Kar 135, SW Sofades; 96392, Mag 61, NO Sesklo; 97798, Mag 113, SSW Almyros; 98087, Pie 57, SO Paralia Panteleimonos; 98480, Lar 54, Karitsa; 98513, Lar 56, O Rapsani; 98525, Lar 56, O Rapsani; 98678, Lar 63, SW Itea; 98847, Pie 66, O Litochoro; 99301, Lar 78, SW Sikourio; 99742, Pie 79, Paralia Katarini; 100014, Lar 94, SO Kokkino Nero; 100519, Koz 135, SSW Sisani; 100948, Gre 188, SW Grevena; 101412, Kar 124, S Gorgovite

Valerianella coronata

96789, Mag 72, SW Drakia; 98310, Lar 44, W Omolio; 99054, Lar 68, NO Makrychori

Valerianella dentata

101225, The 277, SW Vrisella

Valerianella discoidea

95994, Mag 47, O Nea Anchialos; 96094, Mag 50, SW Chrysi Akti Panagias; 96174, Mag 55, WNW Volos; 96254, Mag 57, WNW Volos; 96255, Mag 57, WNW Volos; 96870, Mag 77, O Malaki; 96935, Mag 79, O Kato Gotzea; 97706, Mag 109, O Neochoraki; 97809, Mag 113, SSW Almyros; 99320, Lar 79, SW Sikourio; 99608, Lar 89, SW Tirnavos; 101411, Mag 72, SW Drakia

Valerianella echinata

94609, Tri 276, NO Petroporos; 95540, Kar 127, W Metamorfosis; 95561, Kar 128, SO Vlochos; 95890, Lar 32, Farsala; 96093, Mag 50, SW Chrysi Akti Panagias; 96226, Mag 56, WNW Volos; 97066, Mag 86, SSO Velestino; 97120, Mag 88, NW Chloi; 97293, Mag 91, NO Velestino; 97511, Mag 102, WNW Kanalia; 99189, Lar 72, NW Elatia

Valerianella eriocarpa

101160, The 276, S Vrisella; 101342, The 280, SO Filiate

Valerianella locusta

94484, Tri 268, SO Vitoumas; 96410, Mag 62, SW Sesklo; 98337, Lar 45, O Omolio; 99668, Pie 76, Kalivia Varikou; 99694, Pie 76, Kalivia Varikou

Valerianella turgida

94406, Tri 266, Sarakini; 94536, Tri 270, S Dialekto; 94544, Tri 271, S Dilofos; 94726, Tri 281, W Grizano; 94783, Kar 86, SSW Karditsa; 94810, Kar 88, S Zaimi; 94856, Kar 89, NW Kallifoni; 94917, Kar 94, SW Dafnospilia; 95023, Kar 99, N Kedros; 95209, Kar 113, OSO Kedros; 95241, Kar 114, SO Anavra; 95280, Kar 118, N Leondari; 95405, Kar 122, NW Anavra; 95570, Kar 129, NO Vlochos; 95853, Fth 278, N Neo Monastiri; 96574, Lar 33, SW Eretria; 96585, Lar 34, SW Eretria; 96860, Mag 76, SW Drakia; 96927, Mag 79, O Kato Gotzea; 97056, Mag 86, SSO Velestino; 97178, Mag 89, NO Mikro Perivolaki; 97313, Mag 92, NO Velestino; 97350, Mag 94, NO Velestino; 97374, Mag 95, S Kanalia; 97478, Mag 101, Kamari; 97510, Mag 102, WNW Kanalia; 97857, Pie 42, SW Platamon; 97939, Pie 47, Nei Pori; 98133, Pie 58, S Paralia Skotinis; 98181, Pie 61, SW Leptokarya; 98289, Lar 43, W Omolio; 98360, Lar 46, SO Omolio; 98633, Lar 62, S Itea; 98720, Lar 65, SW Gonni; 98743, Lar 67, SW Gonni; 98784, Pie 65, SO Litochoro; 98939, Pie 71, NO Litochoro; 99117, Lar 71, SO Evangelismos; 99137, Lar 72, NW Elatia; 99237, Lar 74, S Elatia; 99427, Lar 84, NW Gyrtioni; 99961, Lar 90, SO Karitsa; 100487, Koz 133, S Eratyra; 100581, Koz 139, W Pelekanos; 101046, Gre 194, SW Kipourio; 101413, Kar 135, SW Sofades

Verbascum

101912, The 306, O Filiate; 106345, Eto 483, Kato Vasiliki; 107199, Ili 155, Kourtesi

Verbascum blattaria

107591, Aha 284, S Dafnoula; 107745, Aha 291, SW Erimanthia

Verbascum phoeniceum subsp. **flavidum**

98819, Pie 66, O Litochoro; 98820, Pie 66, O Litochoro

Verbascum sinuatum

101806, The 301, NO Igoumenitsa; 102737, The 355, SW Gardiki; 105268, Lef 72, SSO Lefkas; 105391, Lef 80, Poros Paralia

Verbascum undulatum

94674, Tri 278, O Neochori; 95253, Kar 114, SO Anavra; 95558, Kar 128, SO Vlochos; 96027, Mag 48, ONO Nea Anchialos; 96123, Mag 51, O Chrysi Akti Panagias; 96817, Mag 73, SW Drakia; 96974, Mag 82, ONO Kala Nera; 98602, Lar 59, O Rapsani; 99101, Lar 71, SO Evangelismos; 99331, Lar 79, SW Sikourio; 99619, Lar 89, SW Timnavos

Verbena officinalis

101417, The 281, Igoumenitsa; 101575, The 287, NW Igoumenitsa; 101628, The 292, Kestrini; 101668, The 295, Kentro; 101741, The 298, W Asproklisi; 101776, The 299, Sagiada; 101833, The 302, SW Vrisella; 101852, The 303, SW Vrisella; 101994, The 311, SW Mavroneri; 102103, The 318, Paralia Platarias; 102229, The 328, NO Arillas; 102233, The 329, SO Perdika; 102340, The 336, W Ag. Georgios; 102448, The 342, NW Neochori; 102525, The 346, NO Grika; 102611, The 349, W Paramithia; 102669, The 351, W Zervochori; 102743, The 355, SW Gardiki; 102897, The 367, SO Avaritsa; 103008, Ioa 744, O Vrosina; 103034, Ioa 745, Grimbova; 103217, Pre 84, SO Kastrosikia; 103316, Pre 91, NO Loutsas; 103367, Pre 93, O Valanidorrachi; 103410, Pre 94, N Kastrosikia; 103556, Pre 102, W Neochori; 103645, Pre 108, O Valanidorrachi; 103737, Pre 111, W Kanallaki; 103846, Pre 115, N Mirsini; 103899, Pre 119, S Kato Mirsini; 103947, Pre 120, Nea Sinopi; 103997, Pre 121, SO Oropos; 104045, Pre 124, W Stefani; 104170, Art 115, S Vigla; 104220, Pre 132, Tirgia; 104273, Pre 135, N Pappadate; 104299, Pre 136, N Filippias; 104354, Pre 139, SW Kerasona; 104486, Eto 409, Vonitsa; 104552, Eto 413, W Drimos; 104718, Eto 422, O Nea Kamarina; 104735, Eto 423, Panagia; 104878, Eto 432, Plagia; 104972, Eto 435, S Vonitsa; 105024, Eto 438, NW Paleros; 105095, Eto 443, W Mitikas; 105107, Eto 444, Mitikas; 105285, Lef 74, SSO Nikiana; 105371, Lef 78, Poros; 105532, Lef 88, NO Ag. Nikitas; 105664, Lef 97, S Ag. Petros; 105748, Eto 451, O Katochi; 105836, Eto 457, O Astakos; 105932, Eto 460, NW Chrisovitsa; 106101, Eto 468, Messolongi; 106128, Eto 470, NW Evinochori; 106150, Eto 471, SW Evinochori; 106333, Eto 481, NO Perithori; 106415, Eto 485, Trikorfo; 106587, Eto 493, Kato Retsina; 106636, Eto 498, Ano Kerasovo; 106670, Eto 500, Pappadate; 106781, Eto 505, Dafnias; 106850, Aha 259, Kato Alissos; 106869, Aha 260, SO Kalamaki; 106955, Aha 263, N Araxos; 107078, Ili 150, NW Manolas; 107308, Aha 269, S Tsoukaleika; 107410, Aha 273, SW Platanovrisi; 107535, Aha 281, S Kalavrista; 107642, Aha 286, SW Dafnoula; 107750, Aha 292, S Stavrodromi

Veronica acinifolia

94937, Kar 95, N Apidea; 95788, Kar 141, SW Gefyria; 98354, Lar 46, SO Omolio

Veronica arvensis

94496, Tri 269, NO Megarchi; 94515, Tri 270, S Dialekto; 94636, Tri 277, S Neochori; 94796, Kar 87, N Agiopiigi; 94817, Kar 88, S Zaimi; 94853, Kar 89, NW Kallifoni; 95027, Kar 99, N Kedros; 95195, Kar 112, O Kedros; 95290, Kar 119, O Leondari; 95410, Kar 122, NW Anavra; 95467, Kar 124, S Gorgovite; 95516, Kar 126, NW Palamas; 95631, Kar 132, NO Itea; 95664, Kar 134, W Sofades; 95787, Kar 141, SW Gefyria; 95789, Kar 142, NO Gefyria; 95939, Mag 45, SW Nea Anchialos; 96319, Mag 58, WNW Volos; 96841, Mag 75, SW Drakia; 97027, Mag 85, SW Aerino; 97091, Mag 87, Velestino; 97347, Mag 94, NO Velestino; 97584, Mag 105, W Almyros; 97733, Mag 112, S Almyros; 97860, Pie 42, SW Platamon; 97935, Lar 107, SW Nea Mesangala; 98103, Pie 57, SO Paralia Panteleimonos; 98268, Lar 42, W Omolio; 98321, Lar 45, O Omolio; 98566, Lar 57, O Rapsani; 98664, Lar 62, S Itea; 98818, Pie 65, SO Litochoro; 98858, Pie 66, O Litochoro; 99283, Lar 77, SW Sikourio; 99491, Lar 86, WSW Ambelonas; 99502, Lar 87,

O Tirnavos; 99969, Lar 90, SO Karitsa; 100221, Gre 160, SO Grevena; 100273, Gre 164, SO Grevena; 100303, Gre 165, S Elevtherochori; 100353, Gre 169, WSW Felli; 100557, Koz 138, SW Pelekanos; 100697, Gre 172, O Dafnero; 100810, Gre 179, SO Pylori; 100864, Gre 183, W Knidi; 100873, Gre 184, SW Grevena; 100928, Gre 188, SW Grevena; 101116, Gre 197, NO Zakas; 101242, The 277, SW Vrisella; 101280, The 278, S Sideri

Veronica chamaedrys

95268, Kar 116, NW Kato Ktimeni; 97419, Mag 99, SW Keramidi; 97721, Mag 111, SW Neraida; 98025, Pie 51, SW Platamon; 98201, Pie 64, O Panteleimon; 98230, Lar 42, W Omolio; 98364, Lar 47, SO Omolio; 98473, Lar 54, Karitsa; 98537, Lar 56, O Rapsani; 99027, Pie 74, SW Leptokarya; 99931, Lar 103, SO Karitsa; 100016, Lar 94, SO Kokkino Nero; 100233, Gre 160, SO Grevena; 100293, Gre 165, S Elevtherochori; 100331, Gre 168, SW Felli; 100432, Koz 131, W Kaloneri; 100477, Koz 133, S Eratyra; 100493, Koz 134, NW Eratyra; 100774, Gre 177, SO Varis; 100905, Gre 185, SW Grevena; 100988, Gre 190, NW Pigaditsa; 101021, Gre 193, SW Kipourio; 101083, Gre 195, W Mavranei; 101320, The 279, SW Sideri

Veronica cymbalaria

94514, Tri 270, S Dialekto; 94779, Kar 86, SSW Karditsa; 94933, Kar 95, N Apidea; 94985, Kar 99, N Kedros; 95081, Kar 102, NO Thrapsimi; 95132, Kar 107, S Kedros; 95170, Kar 110, N Loutropigi; 95386, Fth 277, O Ekkara; 95468, Kar 124, S Gorgovite; 95679, Kar 135, SW Sofades; 95751, Kar 141, SW Gefyria; 96070, Mag 49, SW Chrysi Akti Panagias; 96130, Mag 52, ONO Chrysi Akti Panagias; 96419, Mag 62, SW Sesklo; 96782, Mag 72, SW Drakia; 97165, Lar 37, Agrokipi; 97205, Lar 39, NO Agnanderi; 97338, Mag 94, NO Velestino; 97465, Mag 101, Kamari; 97513, Mag 102, WNW Kanalia; 97554, Mag 104, W Almyros; 97835, Pie 42, SW Platamon; 98044, Pie 52, SW Platamon; 98112, Pie 57, SO Paralia Panteleimonos; 98240, Lar 42, W Omolio; 98318, Lar 45, O Omolio; 98471, Lar 54, Karitsa; 98508, Lar 56, O Rapsani; 98641, Lar 62, S Itea; 98744, Lar 67, SW Gonni; 98813, Pie 65, SO Litochoro; 98831, Pie 66, O Litochoro; 98943, Pie 71, NO Litochoro; 99007, Pie 73, SW Leptokarya; 99175, Lar 72, NW Elatia; 99275, Lar 77, SW Sikourio; 99965, Lar 90, SO Karitsa; 100015, Lar 94, SO Kokkino Nero; 100146, Lar 101, S Velika; 101365, The 280, SO Filiate

Veronica dillenii

94629, Tri 276, NO Petroporos; 94663, Tri 278, O Neochori; 94974, Kar 98, NO Kedros; 95894, Lar 32, Farsala; 99056, Lar 68, NO Makrychori; 99256, Lar 75, SSO Elatia; 99417, Lar 83, NW Gyrtoni; 99513, Lar 87, O Timavos; 100278, Gre 165, S Elevtherochori; 100282, Gre 165, S Elevtherochori; 100356, Koz 128, SW Siatista; 100420, Koz 131, W Kaloneri; 100467, Koz 132, W Kaloneri; 100483, Koz 133, S Eratyra; 100528, Koz 135, SSW Sisani; 100531, Koz 135, SSW Sisani; 100552, Koz 138, SW Pelekanos; 100638, Koz 141, SO Siatista; 100687, Gre 171, N Dafnero; 100783, Gre 178, SO Pylori; 100872, Gre 184, SW Grevena; 100964, Gre 188, SW Grevena

Veronica glauca

94476, Tri 268, SO Vitoumas; 95073, Kar 102, NO Thrapsimi; 95131, Kar 107, S Kedros; 95549, Kar 128, SO Vlochos; 96535, Mag 68, S Kokkinovrachos; 97213, Lar 39, NO Agnanderi; 99493, Lar 86, WSW Ambelonas

Veronica hederifolia subsp. **hederifolia**

94490, Tri 268, SO Vitoumas; 94584, Tri 275, N Faneromeni; 94673, Tri 278, O Neochori; 94676, Tri 279, SW Krini; 94700, Tri 281, W Grizano; 94834, Kar 89, NW Kallifoni; 95138, Kar 108, NW Loutropigi; 95214, Kar 113, OSO Kedros; 95237, Kar 114, SO Anavra; 95310, Kar 120, W Asimochori; 95317, Kar 121, O Asimochori; 95460, Kar 124, S Gorgovite; 95515, Kar 126, NW Palamas; 95568, Kar 129, NO Vlochos; 95599, Kar 130, SO Ag. Dimitrios; 95628, Kar 132, NO Itea; 95655, Kar 134, W Sofades; 95723, Kar 138, SO Ag. Vissarios; 95802, Kar 142, NO Gefyria; 95849, Fth 278, N Neo Monastiri; 95919, Mag 44, SW Nea Anchialos; 96317, Mag 58, WNW Volos; 96394, Mag 61, NO

Sesklo; 96468, Mag 64, WSW Mikrothive; 96670, Lar 36, W Perivleptos; 97069, Mag 86, SSO Velestino; 97105, Mag 87, Velestino; 97134, Mag 88, NW Chloi; 97344, Mag 94, NO Velestino; 97451, Mag 100, S Keramidi; 97509, Mag 102, WNW Kanalia; 97545, Mag 104, W Almyros; 97664, Mag 109, O Neochoraki; 97742, Mag 112, S Almyros; 97896, Lar 104, SW Paleopyrgos; 98045, Pie 52, SW Platamon; 98249, Lar 42, W Omolio; 98315, Lar 45, O Omolio; 98692, Lar 63, SW Itea; 98806, Pie 65, SO Litochoro; 98812, Pie 65, SO Litochoro; 98834, Pie 66, O Litochoro; 98942, Pie 71, NO Litochoro; 99060, Lar 68, NO Makrychori; 99255, Lar 75, SSO Elatia; 99280, Lar 77, SW Sikourio; 99360, Lar 80, N Amfithea; 99425, Lar 84, NW Gyrtoni; 99531, Lar 87, O Tirnavos; 99570, Lar 88, SW Tirnavos; 99701, Pie 77, W Kalivia Varikou; 99768, Pie 81, NO Paralia Katarini; 99846, Pie 83, SO Sevasti; 99876, Pie 87, SO Kokous; 99967, Lar 90, SO Karitsa; 100178, Ima 72, NO Kastania; 100209, Gre 160, SO Grevena; 100288, Gre 165, S Elevtherochori; 100367, Koz 128, SW Siatista; 100419, Koz 131, W Kaloneri; 100452, Koz 132, W Kaloneri; 100502, Koz 134, NW Eratyra; 100553, Koz 138, SW Pelekanos; 100622, Koz 141, SO Siatista; 100674, Gre 171, N Dafnero; 100690, Gre 171, N Dafnero; 100767, Gre 177, SO Varis; 100852, Gre 183, W Knidi; 100917, Gre 188, SW Grevena; 100924, Gre 188, SW Grevena; 101053, Gre 194, SW Kipourio; 101120, Gre 197, NO Zakas; 101130, Gre 198, NW Krania

Veronica jacquinii

100323, Gre 167, NNW Melissio; 100751, Gre 176, SO Exarchos

Veronica persica

94376, Tri 266, Sarakini; 94477, Tri 268, SO Vitoumas; 94513, Tri 270, S Dialekto; 94777, Kar 86, SSW Karditsa; 94820, Kar 88, S Zaimi; 94840, Kar 89, NW Kallifoni; 95399, Kar 122, NW Anavra; 95432, Kar 123, W Stavros; 95457, Kar 124, S Gorgovite; 95520, Kar 127, W Metamorfosis; 95671, Kar 134, W Sofades; 95713, Kar 138, SO Ag. Vissarios; 95753, Kar 141, SW Gefyria; 95803, Kar 142, NO Gefyria; 95806, Kar 142, NO Gefyria; 96851, Mag 75, SW Drakia; 96886, Mag 78, O Kato Gotzea; 96978, Mag 83, ONO Kala Nera; 97085, Mag 87, Velestino; 97150, Mag 88, NW Chloi; 97373, Mag 95, S Kanalia; 97418, Mag 99, SW Keramidi; 97512, Mag 102, WNW Kanalia; 97535, Mag 103, NNWAlmyros; 97578, Mag 104, W Almyros; 97851, Pie 42, SW Platamon; 97892, Lar 104, SW Paleopyrgos; 98077, Pie 56, Pori; 98108, Pie 57, SO Paralia Panteleimonos; 98286, Lar 43, W Omolio; 98314, Lar 45, O Omolio; 98470, Lar 54, Karitsa; 98524, Lar 56, O Rapsani; 98811, Pie 65, SO Litochoro; 98944, Pie 71, NO Litochoro; 99405, Lar 82, NO Gyrtoni; 99530, Lar 87, O Tirnavos; 99579, Lar 88, SW Tirnavos; 99643, Pie 75, W Kalivia Varikou; 99772, Pie 81, NO Paralia Katarini; 99954, Lar 90, SO Karitsa; 100050, Lar 96, SO Kokkino Nero; 100132, Lar 101, S Velika; 100239, Gre 160, SO Grevena; 100286, Gre 165, S Elevtherochori; 100468, Koz 132, W Kaloneri; 100497, Koz 134, NW Eratyra; 100556, Koz 138, SW Pelekanos; 100704, Gre 172, O Dafnero; 100808, Gre 179, SO Pylori; 100897, Gre 185, SW Grevena; 100929, Gre 188, SW Grevena; 101129, Gre 198, NW Krania; 101238, The 277, SW Vrisella; 101389, Mag 84, S Aerino; 105305, Lef 74, SSO Nikiana; 105749, Eto 451, O Katochi; 106187, Eto 472, Evinochori; 106201, Eto 474, SO Xireika; 106255, Eto 477, O Galatas; 106319, Eto 480, NO Perithori; 106429, Eto 485, Trikorfo; 106545, Eto 491, Agrilia; 106693, Eto 501, Pappadate; 106846, Aha 259, Kato Alissos; 107059, Ili 149, SW Varda; 107161, Ili 154, SO Psari; 107189, Ili 155, Kourtesi; 107332, Aha 269, S Tsoukaleika; 107345, Aha 270, S Peristeri; 107377, Aha 272, SW Vasiliko; 107420, Aha 273, SW Platanovrisi; 107615, Aha 284, S Dafnoulia; 107668, Aha 287, SW Kritharakia

Veronica polita

94486, Tri 268, SO Vitoumas; 94637, Tri 277, S Neochori; 95054, Kar 101, NO Thrapsimi; 95215, Kar 113, OSO Kedros; 95370, Fth 276, O Ekkara; 95509, Kar 126, NW Palamas; 95523, Kar 127, W Metamorfosis; 95572, Kar 129, NO Vlochos; 95703, Kar 136, SO Sofades; 95720, Kar 138, SO Ag. Vissarios; 95784, Kar 141, SW Gefyria; 95860, Fth 278, N Neo Monastiri; 95917, Mag 44, SW Nea Anchialos; 96257, Mag 57, WNW Volos; 96556, Lar 33, SW Eretria; 96654, Lar 36, W Perivleptos; 96818, Mag 73, SW Drakia; 96921, Mag 79, O Kato Gotzea; 97082, Mag 86, SSO Velestino; 97603, Mag 106, W Almyros; 97741, Mag 112, S Almyros; 97908, Lar 105, Nea Mesangala; 98107, Pie 57,

SO Paralia Panteleimonos; 98554, Lar 57, O Rapsani; 98680, Lar 63, SW Itea; 98745, Lar 67, SW Gonni; 99084, Lar 70, O Makrychori; 99147, Lar 72, NW Elatia; 99560, Lar 88, SW Tirnavos; 99728, Pie 79, Paralia Katarini; 99757, Pie 81, NO Paralia Katarini; 99869, Pie 87, SO Kokous; 100361, Koz 128, SW Siatista; 100424, Koz 131, W Kaloneri; 101117, Gre 197, NO Zakas

Veronica serpyllifolia

98405, Lar 49, S Stomio; 98406, Lar 49, S Stomio

Veronica verna

99519, Lar 87, O Tirnavos; 101056, Gre 194, SW Kipourio

Viburnum tinus

103867, Pre 117, S Kato Mirsini

Vicia articulata

99231, Lar 74, S Elatia; 99232, Lar 74, S Elatia

Vicia bithynica

100103, Lar 100, N Velika; 100111, Lar 100, N Velika

Vicia cracca

101080, Gre 195, W Mavranei; 107701, Aha 289, SO Kalentzi

Vicia grandiflora

94547, Tri 271, S Dilofo; 95271, Kar 116, NW Kato Ktimeni; 95333, Kar 121, O Asimochori; 95351, Fth 275, W Ekkara; 96533, Mag 68, S Kokkinovrachos; 97475, Mag 101, Kamari; 97847, Pie 42, SW Platamon; 98040, Pie 52, SW Platamon; 98193, Pie 62, SSW Leptokarya; 98220, Pie 64, O Panteleimon; 98255, Lar 42, W Omolio; 98383, Lar 48, Stomio; 98479, Lar 54, Karitsa; 98509, Lar 56, O Rapsani; 98801, Pie 65, SO Litochoro; 98832, Pie 66, O Litochoro; 99030, Pie 74, SW Leptokarya; 99924, Lar 102, SO Karitsa; 100010, Lar 94, SO Kokkino Nero; 101216, The 277, SW Vrisella; 101319, The 279, SW Sideri

Vicia hirsuta

94837, Kar 89, NW Kallifoni; 95336, Kar 121, O Asimochori; 96570, Lar 33, SW Eretria; 98154, Pie 59, Paralia Skotinis; 98402, Lar 49, S Stomio; 98803, Pie 65, SO Litochoro; 99932, Lar 103, SO Karitsa; 99998, Lar 94, SO Kokkino Nero; 101252, The 277, SW Vrisella; 101299, The 279, SW Sideri

Vicia hybrida

94589, Tri 276, NO Petroporos; 95873, Lar 30, NO Neo Monastiri; 95896, Lar 32, Farsala; 95940, Mag 45, SW Nea Anchialos; 96013, Mag 47, O Nea Anchialos; 96091, Mag 50, SW Chrysi Akti Panagias; 97311, Mag 92, NO Velestino; 97764, Mag 112, S Almyros; 98013, Pie 50, SW Platamon; 99247, Lar 74, S Elatia; 99825, Pie 81, NO Paralia Katarini

Vicia lathyroides

94436, Tri 267, Sarakini; 94715, Tri 281, W Grizano; 94839, Kar 89, NW Kallifoni; 94973, Kar 98, NO Kedros; 95103, Kar 105, SW Kedros; 95133, Kar 107, S Kedros; 96571, Lar 33, SW Eretria; 97009, Mag 85, SW Aerino; 97636, Mag 108, O Neochoraki; 97786, Mag 113, SSW Almyros; 97940, Pie 47, Nei Pori; 98053, Pie 53, SW Platamon; 98219, Pie 64, O Panteleimon; 98731, Lar 65, SW Gonni; 98765, Lar 67, SW Gonni; 98817, Pie 65, SO Litochoro; 99002, Pie 73, SW Leptokarya; 99003, Pie 73, SW Leptokarya; 99104, Lar 71, SO Evangelismos; 99173, Lar 72, NW Elatia; 99672, Pie 76, Kalivia Varikou; 100518, Koz 135, SSW Sisani

Vicia lutea

97266, Mag 90, NO Almyros

Vicia pannonica subsp. **striata**

96460, Mag 64, WSW Mikrothive; 97127, Mag 88, NW Chloi; 97601, Mag 106, W Almyros; 99403, Lar 82, NO Gyrtioni

Vicia peregrina

96036, Mag 49, SW Chrysi Akti Panagias; 96282, Mag 58, WNW Volos

Vicia sativa subsp. **amphicarpa**

97202, Lar 38, SW Mega Monastiri

Vicia sativa subsp. **nigra**

94824, Kar 88, S Zaimi; 94988, Kar 99, N Kedros; 95507, Kar 126, NW Palamas; 95692, Kar 136, SO Sofades; 96072, Mag 49, SW Chrysi Akti Panagias; 96826, Mag 74, SW Drakia; 97201, Lar 38, SW Mega Monastiri; 97954, Pie 48, Nei Pori; 98160, Pie 59, Paralia Skotinis; 99095, Lar 70, O Makrychori; 99618, Lar 89, SW Tirnavos; 99647, Pie 75, W Kalivia Varikou; 99765, Pie 81, NO Paralia Katarini; 99788, Pie 81, NO Paralia Katarini; 100773, Gre 177, SO Varis; 101246, The 277, SW Vrisella; 101300, The 279, SW Sideri

Vicia sativa subsp. **sativa**

94691, Tri 280, SW Achladochori; 95249, Kar 114, SO Anavra; 95316, Kar 121, O Asimochori; 95416, Kar 123, W Stavros; 95831, Fth 278, N Neo Monastiri; 95902, Mag 44, SW Nea Anchialos; 96332, Mag 59, NNO Sesklo; 96438, Mag 63, SW Mikrothive; 96672, Lar 36, W Perivleptos; 96971, Mag 82, ONO Kala Nera; 97079, Mag 86, SSO Velestino; 97126, Mag 88, NW Chloi; 97610, Mag 107, NO Neochoraki; 97645, Mag 109, O Neochoraki; 99834, Pie 82, SO Sevasti; 100106, Lar 100, N Velika; 100149, Lar 101, S Velika; 100827, Gre 181, NW Pylori; 100994, Gre 191, NO Kipourio; 101180, The 276, S Vrisella; 107688, Aha 288, NW Erimanthia

Vicia villosa

95529, Kar 127, W Metamorfosis; 95585, Kar 129, NO Vlochos; 95746, Kar 140, SO Ag. Vissarios; 95950, Mag 45, SW Nea Anchialos; 96109, Mag 51, O Chrysi Akti Panagias; 96384, Mag 60, NO Sesklo; 96868, Mag 77, O Malaki; 96977, Mag 82, ONO Kala Nera; 97308, Mag 92, NO Velestino; 97336, Mag 94, NO Velestino; 97492, Mag 102, WNW Kanalia; 97909, Lar 105, Nea Mesangala; 98528, Lar 56, O Rapsani; 98696, Lar 63, SW Itea; 99047, Lar 68, NO Makrychori; 99152, Lar 72, NW Elatia; 99244, Lar 74, S Elatia; 99456, Lar 84, NW Gyrtioni; 99655, Pie 75, W Kalivia Varikou; 99835, Pie 82, SO Sevasti; 101202, The 277, SW Vrisella; 101340, The 280, SO Filiate; 101525, The 285, SW Igoumenitsa; 102495, The 344, NW Krystallopigi; 104200, Pre 131, W Stefani; 104637, Eto 418, NW Katouna; 105279, Lef 73, S Nikiana; 105597, Lef 93, N Chortata; 105963, Eto 462, SO Chrisovitsa; 106240, Eto 476, S Ano Koudouni; 106849, Aha 259, Kato Alissos; 107548, Aha 282, S Kalanos; 107592, Aha 284, S Dafnoula; 107686, Aha 288, NW Erimanthia

Vicia villosa subsp. **eriocarpa**

94585, Tri 276, NO Petroporos; 95704, Kar 137, NO Ag. Vissarios; 96328, Mag 59, NNO Sesklo

Vicia villosa subsp. **varia**

102222, The 327, SO Sivota; 103922, Pre 120, Nea Sinopi

Vicia villosa subsp. **villosa**

99333, Lar 79, SW Sikourio; 99411, Lar 82, NO Gyrtioni; 99500, Lar 87, O Tirnavos

Vinca herbacea

94902, Kar 92, S Dafnospilia; 95851, Fth 278, N Neo Monastiri; 96527, Mag 67, W-Abhänge Porta; 96588, Lar 34, SW Eretria; 96673, Lar 36, W Perivleptos; 97527, Mag 103, NNWAlmyros; 97688, Mag 109, O Neochoraki; 100378, Koz 128, SW Siatista; 100636, Koz 141, SO Siatista; 100934, Gre 188, SW Grevena

Vinca major

94508, Tri 269, NO Megarchi; 94564, Tri 273, SO Exalofos; 94908, Kar 93, Dafnospilia; 95710, Kar 137, NO Ag. Vissarios; 98075, Pie 56, Pori; 102006, The 313, Ag. Nikolaos; 103685, Pre 109, SW Mesopotamos

Viola alba

97397, Mag 97, SW Keramidi; 100461, Koz 132, W Kaloneri; 101012, Gre 193, SW Kipourio

Viola arvensis

94666, Tri 278, O Neochori; 100193, Ima 73, SW Kastania

Viola graeca

100545, Koz 137, NO Sisani

Viola kitaibeliana

94605, Tri 276, NO Petroporos; 94606, Tri 276, NO Petroporos; 94782, Kar 86, SSW Karditsa; 95030, Kar 99, N Kedros; 95106, Kar 105, SW Kedros; 95365, Fth 275, W Ekkara; 96293, Mag 58, WNW Volos; 96442, Mag 63, SW Mikrothive; 97153, Mag 88, NW Chloi; 98702, Lar 64, SO Gonni; 99045, Lar 68, NO Makrychori; 99132, Lar 72, NW Elatia; 99511, Lar 87, O Tirnavos; 99512, Lar 87, O Tirnavos; 99823, Pie 81, NO Paralia Katarini; 100176, Ima 72, NO Kastania; 100222, Gre 160, SO Grevena; 100260, Gre 164, SO Grevena; 100291, Gre 165, S Elevtherochori; 100355, Koz 128, SW Siatista; 100427, Koz 131, W Kaloneri; 100484, Koz 133, S Eratyra; 100576, Koz 139, W Pelekanos; 100640, Koz 141, SO Siatista; 100688, Gre 171, N Dafnero; 100738, Gre 175, SW Exarchos; 100791, Gre 178, SO Pylori; 100861, Gre 183, W Knidi; 100874, Gre 184, SW Grevena; 100956, Gre 188, SW Grevena; 101047, Gre 194, SW Kipourio

Viola sieheana

97427, Mag 99, SW Keramidi; 97428, Mag 99, SW Keramidi; 98056, Pie 54, SW Platamon; 98057, Pie 54, SW Platamon; 98210, Pie 64, O Panteleimon; 98213, Pie 64, O Panteleimon; 98415, Lar 50, SO Stomio; 98444, Lar 53, SW Stomio; 98478, Lar 54, Karitsa; 100180, Ima 72, NO Kastania; 100189, Ima 72, NO Kastania; 100906, Gre 186, SW Grevena

Viola tricolor

100737, Gre 175, SW Exarchos; 100739, Gre 175, SW Exarchos

Viola velutina

100546, Koz 137, NO Sisani

Vitex agnus-castus

101537, The 286, SW Igoumenitsa; 101617, The 291, Kestrini; 101693, The 295, Kentro; 101821, The 302, SW Vrisella; 101872, The 303, SW Vrisella; 102106, The 319, SO Plataria; 102342, The 336, W Ag. Georgios; 102534, The 346, NO Grika; 102842, The 364, NW Morfi; 103292, Pre 90, Ligia; 103357, Pre 93, O Valanidorrachi; 103464, Pre 97, Kanali; 103637, Pre 108, O Valanidorrachi; 103819, Pre 115, N Mirsini; 104061, Pre 124, W Stefani; 104251, Pre 133, S Rizovouni; 104332, Pre 137, W Pantanassa; 104431, Pre 141, Panagia; 104496, Eto 409, Vonitsa; 104840, Eto 430, W-Hang Lamia; 105004, Eto 436, S Vonitsa; 105013, Eto 437, NNW Paleros; 105092, Eto 443, W Mitikas; 105117, Eto 444, Mitikas; 105281, Lef 73, S Nikiana; 105702, Lef 98, Vasiliki; 105770, Eto 452, Katochi; 105793, Eto 454, NW Lesini; 105835, Eto 457, O Astakos; 105935, Eto 460, NW Chrisovitsa; 105973, Eto 463, SO Chrisovitsa; 106039, Eto 465, SO Etoliko; 106209, Eto 474, SO Xireika; 106251, Eto 477, O Galatas; 106554, Eto 491, Agrilia; 106668, Eto 500, Pappadate; 106779, Eto 505, Dafnias; 106984, Aha 264, NW Araxos; 107375, Aha 272, SW Vasiliko; 107426, Aha 273, SW Platanovrisi; 107582, Aha 283, O Vare

Vulpia fasciculata

101214, The 277, SW Vrisella; 101229, The 277, SW Vrisella; 101330, The 280, SO Filiate

Vulpia muralis

99384, Lar 81, NNW Amfithea; 99960, Lar 90, SO Karitsa; 100118, Lar 100, N Velika

Xanthium spinosum

101421, The 281, Igoumenitsa; 101567, The 287, NW Igoumenitsa; 101696, The 295, Kentro; 101785, The 300, W Sagiada; 101881, The 304, SW Elea; 101964, The 310, SSW Mavroneri; 102087, The 318, Paralia Platarias; 102144, The 322, NW Sivota; 102217, The 327, SO Sivota; 102259, The 330, SO Perdika; 102309, The 335, SW Karteri; 102325, The 336, W Ag. Georgios; 102458, The 342, NW Neochori; 102590, The 348, SW Psaka; 102668, The 351, W Zervochori; 102721, The 355, SW Gardiki; 102788, The 358, Karvounari; 103079, Ioa 747, Zalongo; 103343, Pre 92, Loutsas; 103363, Pre 93, O Valanidorrachi; 103384, Pre 94, N Kastrosikia; 103470, Pre 97, Kanali; 103543, Pre 100, Preveza; 103616, Pre 105, W Ag. Apostoli; 103632, Pre 108, O Valanidorrachi; 103845, Pre 115, N Mirsini; 103941, Pre 120, Nea Sinopi; 104099, Art 117, SW Strongili; 104191, Art 116, W-Hang Salaora; 104242, Pre 133, S Rizovouni; 104314, Pre 136, N Filippias; 104383, Pre 139, SW Kerasona; 104516, Eto 412, SO Paliambela; 104567, Eto 413, W Drimos; 104569, Eto 414, NO Drimos; 104645, Eto 418, NW Katouna; 104660, Eto 419, SO Katouna; 104842, Eto 430, W-Hang Lamia; 104876, Eto 432, Plagia; 104965, Eto 434, SW Vonitsa; 105009, Eto 436, S Vonitsa; 105101, Eto 443, W Mitikas; 105112, Eto 444, Mitikas; 105720, Eto 450, W Etoliko; 105784, Eto 454, NW Lesini; 105819, Eto 455, NW Lesini; 105838, Eto 457, O Astakos; 105899, Eto 459, N Panagia; 105931, Eto 460, NW Chrisovitsa; 105948, Eto 462, SO Chrisovitsa; 106047, Eto 466, SO Etoliko; 106111, Eto 469, S Messolongi; 106172, Eto 471, SW Evinochori; 106193, Eto 473, S Ag. Georgios; 106224, Eto 474, SO Xireika; 106312, Eto 479, Krioneri; 106529, Eto 490, Malikia Beach; 106613, Eto 495, Kato Retsina; 106654, Eto 499, Ano Kerasovo; 106767, Eto 505, Dafnias; 106914, Aha 261, SO Kalamaki; 107160, Ili 154, SO Psari; 107378, Aha 272, SW Vasiliko; 107402, Aha 273, SW Platanovrisi; 107566, Aha 283, O Vare; 107645, Aha 287, SW Kritharaka

Xanthium strumarium

101451, The 281, Igoumenitsa; 101576, The 287, NW Igoumenitsa; 101705, The 296, S Ragiou; 101823, The 302, SW Vrisella; 101870, The 303, SW Vrisella; 102088, The 318, Paralia Platarias; 102390, The 338, SO Ag. Georgios; 102497, The 344, NW Krystallopiigi; 102517, The 346, NO Grika; 103099, The 373, Igoumenitsa; 103207, Pre 83, SO Kastrosikia; 103279, Pre 89, Ligia; 103320, Pre 91, NO Loutsas; 103377, Pre 94, N Kastrosikia; 103494, Pre 98, N Preveza; 103573, Pre 103, Neochori, Pnevmatikos Faros; 103646, Pre 108, O Valanidorrachi; 103706, Pre 110, Ammoudia; 103764, Pre 112, Kastri; 103981, Pre 121, SO Oropos; 104084, Art 117, SW Strongili; 104201, Pre 131, W Stefani; 104225, Pre 132, Turgia; 104399, Pre 140, Panagia; 104571, Eto 414, NO Drimos; 104828, Eto 429, WSW Ag. Nikolaos; 104892, Eto 432, Plagia; 104990, Eto 435, S Vonitsa; 105015, Eto 437, NNW Paleros; 105320, Lef 75, Nidri; 105654, Lef 96, S Athani; 105769, Eto 452, Katochi; 105801, Eto 454, NW Lesini; 105944, Eto 462, SO Chrisovitsa; 106036, Eto 465, SO Etoliko; 106055, Eto 467, NW Messolongi; 106298, Eto 479, Krioneri; 106356, Eto 483, Kato Vasiliki; 106463, Eto 487, SO Riza; 106709, Eto 501, Pappadate; 106875, Aha 260, SO Kalamaki; 107051, Ili 149, SW Varda; 107114, Ili 153, SO Varda; 107246, Ili 158, NO Mirsini; 107460, Aha 276, SO Chalandritsa